"All the News That's Fit to Print."

The New York Times.

THE WEATHER
Fair Today and tomorrow; warmer tomorrow.
Temperature yesterday—Max., 79; Min., 62.
☞ The weather report has moved to last page.

VOL. LXXIII. . . No. 24,268. • • •

NEW YORK, FRIDAY, JULY 4, 1924.

TWO CENTS | THREE CENTS | FOUR CENTS

DEMOCRATS TAKE 61 FRUITLESS BALLOTS, BREAKING RECORD; SMITH GAIN OF 10 OVERMATCHED BY SWING OF 65 TO M'ADOO; RALSTON UP TO 97, THEN DROPS; ADJOURN TO 1 P. M. TODAY

PROGRESSIVES URGE LA FOLLETTE TO RUN AS THEIR CANDIDATE

National Committee Tells Him the Time Is Ripe for Action.

HIS ACCEPTANCE ASSURED

Cleveland Convention Expected to Nominate Him for President Before Midnight Tomorrow.

HUNT FOR RUNNING-MATE

Communists, Eager to Take Part, Are Warned They Cannot Enter the Hall Today.

Special to The New York Times.

CLEVELAND, Ohio, July 3.—Declaring that the Republican and Democratic Parties have forfeited all claims to public confidence and have failed "to purge themselves of the evil influences that now dominate them," the National Committee of the Conference for Progressive Political Action formally extended this afternoon an invitation to Senator Robert M. La Follette of Wisconsin to make the race for the Presidency as the leader for the "Progressive forces" of the nation.

The invitation to the Wisconsin Senator asserts that under the recent Administrations of both parties "there have been grave scandals and flagrant betrayals of the public trust," and asks the Senator to announce his candidacy and "thus give the people an opportunity to express their deep desire for progressive government."

At the same time the National Committee asked Mr. La Follette to send a message to the convention, which will meet here tomorrow, setting forth his views on the present political situation.

Senator La Follette's answer is expected tomorrow and probably will be handed to Chairman William H. Johnston of the National Committee by Robert M. La Follette Jr., who left Washington tonight for Cleveland. It is the plan to read the reply to the convention immediately after the delivery of the keynote speech by Mr. Johnston.

Message to Senator La Follette.

The message to Senator La Follette reads:

Cleveland, Ohio, July 3.
Hon. Robert M. La Follette, United States Senate, Washington, D. C.

The National Committee of the Conference for Progressive Political Action have met and carefully considered the national political situation. They are convinced that the time is ripe for decisive action. The Democratic and Republican Parties have both forfeited all claims to public confidence. Under the recent Administrations of both of them, there have been grave scandals and flagrant betrayals of the public trust.

At their recent conventions both parties have shown no disposition to meet the public demand for fundamental reform. The Republican Party has nominated reactionary candidates upon a platform that is repugnant to every progressive mind. In our opinion it is unnecessary to await the outcome of the apparently endless battle now being waged by the Democratic bosses over the nomination of candidates. No genuine progressive could or would run on the meaningless, hypocritical platform that has been adopted at New York.

We have inferred from your public utterances that if the Democratic and Republican Parties failed to purge themselves of the evil influences that now dominate them, and unless they afforded the people sound hopes for substantial relief, you would consent to become a candidate for President and thus gave the people an opportunity to express their deep desires for honest, progressive government.

Recognizing you as the outstanding leader of the progressive forces in the United States, we ask, therefore, whether you will under present conditions become a candidate for President of the United States. We should also appreciate a message from you setting forth your view of the present political situation.

This request is presented by the unanimous action of the National Committee.

WILLIAM H. JOHNSTON,
Chairman.

There is not a member of the National Committee who is not convinced that the answer of Senator La Follette will be in the affirmative. It is not denied that assurances to this effect already have been given to the leaders of the third party movement.

La Follette's Nomination Certain.

The expression of his views on the political situation is expected to form the basis of the platform on which Senator La Follette will appeal to the electorate for support. As the situation stands tonight it is as certain as anything can be that the Senator will be officially in the race before midnight of Saturday.

Delegates to the convention are coming in by every train, and already more than 800 of the few more than 1,000 who will have votes have registered. They represent all branches of labor, agriculture, socialism and the various other elements from the voting ranks of which the La Follette ticket is expected to derive its main support.

The public auditorium in which the convention will be held seats about 15,000 persons, and it is announced that every ticket has been allotted. The Cleveland Progressives and Radicals are predicting the greatest crowd that ever jammed its way into the hall, and from this crowd will come a demonstration for La Follette, they assert, beside which the Coolidge and Smith demonstrations were tame affairs.

With the endorsement of Senator La Follette assured, the leaders of the movement are now searching the list of available in an effort to settle the Vice Presidential candidacy.

Huston Thompson, Chairman of the Federal Trade Commission, is the man most talked of for second honors and,

Continued on Page Six.

RALEIGH, N. C.—Thru Sleeper 3:40 P. M. Daily, with direct connection for Durham, N. C. Seaboard, 143 W. 42d St. Tel. Bryant 8612.—Advt.

...ia City's best moderate price Hotel. Milpreve, on Iroquois.—Advt.

Book of Season Ticket Stubs Good After Today's Session

The book of season tickets issued for the Democratic National Convention contained only fifteen tickets and the last of these will be used up by one session today.

The book containing the ticket stubs should then be retained, as it will be accepted for any meeting of the convention that may follow. The seat coupon will be collected at tomorrow's session, but the reserved seat designations are printed on the ticket.

GOMPERS REJECTS THIRD PARTY IDEA

Declares That Organized Labor Should Not Identify Itself With the Movement.

SAYS IT MEANS DIVISION

Federation Head Holds Third Party Draws From Progressives and Weakens Their Cause.

Special to The New York Times.

WASHINGTON, July 3.—On the eve of the Cleveland convention which plans to nominate Senator Robert M. La Follette of Wisconsin as an independent and third party candidate for the Presidency in opposition to President Coolidge and the nominee of the Democrats, Samuel Gompers, President of the American Federation of Labor, has come out in opposition to the support of any third party movement by organized labor in America.

The attitude of Mr. Gompers is stated in the leading editorial in the July issue of The American Federationist, the official magazine of the American Federation of Labor, just off the press, and in which he indicates what he thinks should be the attitude of labor in the 1924 campaign.

Declaring that the Federation is a "labor organization," emphasizing the word "labor" in black face type, Mr. Gompers asserts that it can achieve greater results in politics by devotion to principles rather than to parties and should not join or ally itself with any third party movement.

"Now, as before, the average result of so-called third party adventures will be victory for reaction," declares Mr. Gompers.

"Practically, this is what happens. The 'third party' draws from the most progressive of the other candidates. The more conservative candidate loses no votes to a 'third party' candidate.

"Thus progressive votes are divided, the progressive cause weakened.

"When progressives divide among themselves reaction wins. History records altogether too many sad cases of this 'one foot forward and two feet backward' kind of frog-in-the-well advancement."

Shows Labor Is Not United.

The declaration by Mr. Gompers is regarded as important, as coming from the recognized leader of organized labor in America. It shows that organized labor as a whole is not behind the movement launched at Cleveland for the nomination of Senator La Follette, despite the fact that certain labor leaders affiliated with the A. F. of L. are active in the Cleveland convention.

One of these is William H. Johnston, head of the International Machinists, who is national Chairman of the Conference for Progressive Political Action, which called the Cleveland convention, and is to act as permanent as well as temporary Chairman of the convention and, as such, will deliver the "keynote" speech at Cleveland tomorrow.

While third party movements, in the opinion of Mr. Gompers, "may gratify certain ambitions," he thinks labor should not align itself with any third party, but that if "the time ever comes when neither of the now dominant parties responds to the will of the people then the people will either rebuild one or both of them or abandon both of them in a great revolt and rebuilding." But that, he contends, will not be the sort of thing known today as a third party movement.

"That," he asserts, "will not be the carbonated performance of little coteries, nor the calculated political sabotage of revolutionists."

Says Eyes Are on Labor.

"With a national political campaign already under way, many eyes are turned in the direction of labor's efforts in that struggle," says Mr. Gompers. "Various so-called third party movements are under way, none of them of any particular promise, but all more or less confusing in their locality.

"Those who turn to these so-called third party movements proclaim their profound disgust with what they term the reactionary policy of the American Federation of Labor. They are impatient, and they fail to see that their impatience is leading them to the kind of haste which makes only for delay.

"The political policy of the American Federation of Labor will bear examination at all times, and examination at this time may be helpful to some who do not fully comprehend its meaning, or who have been beguiled by the phrases of the experimenters and dreamers.

"It is the belief of the American Federation of Labor that the greatest results are to be achieved in politics by a devotion to principles rather than to parties, and that the surest way to advance principles is to support those candidates who accept the principles and to oppose those who reject them.

"There is nothing involved about this belief; nothing complicated about its practice. And it is the only way by which labor can avoid the dissensions and schisms that inevitably must come.

Continued on Page Six.

BELL-ANS FOR ACUTE INDIGESTION relieves the most severe attacks.—Advt.

GARDEN SHOW LIVENS UP

Democrats Are Offering a Touch of Comedy Once More.

GALLERIES APPRECIATIVE

Any Slight Switch in Votes Brings More Than Its Share of Enthusiasm.

CROWD HOOTS BRYAN AGAIN

The Commoner, Thought to Be Proselyting, Was Only Thanking Michigan for Vote.

By ELMER DAVIS.

All organized art enterprises, unless heavily financed, discover that they have to give the public what the public wants. Since the Republicans have the money, the Democratic stock company now playing in Madison Square Garden can't afford art for art's sake. It has to play for the box office. Since the crowds that come, or used to come, to the Garden, seemed to have a taste for comedy, the assembled Democrats have hooted out the tragic muse and gone in for something lighter.

Yesterday afternoon the house was half empty and it was evident that something would have to be done to prevent a heavy loss on the season. So last night the Democrats went back to the slapstick stuff, drew a big crowd, and received what may be called the plaudits of the multitude.

For a while the comedy kept delegates and galleries amused and no isolated forlorn dwellers on a lonely farm ever reached out so desperately for amusement as these 19,000 people in the heart of New York. For a while almost anything would thrill them or amuse them, but as ballot after ballot went on with no noticeable change in the standing of the candidates, delegates and guests tired out and sank into sullen apathy.

When the convention finally adjourned, at 1 o'clock this morning, until 1 o'clock this afternoon, it had made at least one record. It had taken nineteen ballots in the course of the day—twelve in the day session and seven at night. But these nineteen ballots had accomplished absolutely nothing toward the selection of a Presidential candidate.

The McAdoo boom went through its daily rise and fall. It came back to 495 votes and then fell off again. This boom, like the tide, ebbs and flows twice every twenty-four hours. Al Smith reached his high water mark of 335½ votes on the sixty-first ballot, the last of the night session, but that doesn't prove anything. Ralston started somewhere in the morning and got up to 97 votes, but by the sixty-first ballot he was back to 37.

Meanwhile the crowd had been amusing itself as well as possible. Lieutenant Maughan, hero of the transcontinental flight, was introduced and cheered. As the stroke of midnight ushered in the Fourth of July Chairman Walsh halted proceedings and asked the crowd to join in singing "The Star-Spangled Banner."

Galleries Hiss Bryan Again.

The galleries had a chance to hiss Bryan again when he was seen moving about among the Michigan delegates during one of the later ballots. The bulk of the Michigan vote had been going to Smith, and the galleries, thinking that Bryan was trying to win them away from the local hero, booed him so loudly that the proceedings were halted and a group of policemen went down to protect Bryan against the spectators who crowded in on him. Then it turned out that he had only gone over to thank a delegate who had given him a courtesy vote two or three ballots before.

After the result, if you can call it that, of the sixtieth ballot had been reported a delegate from Tennessee moved to adjourn till 1 o'clock in the afternoon. Hollins Randolph of Georgia, who's up early, amended the motion to meet again at 10:30, which would have had the effect of keeping the delegates away from the regular Tammany Society Fourth of

Continued on Page Two.

Today's Official Program.

Following is the official program of today's session of the Democratic National Convention:

FIFTEENTH SESSION.

Convention called to order at 1 P. M. by the Permanent Chairman, Senator Walsh of Montana.

Invocation by the Rev. Paul Mansfield Spencer, of the Church of the Strangers, New York City.

Singing of "The Star Spangled Banner."

Reading of the Declaration of Independence by Augustus Thomas.

Continuation of balloting for candidate for President.

SAY BRENNAN CALLS ABSENT DELEGATES

Chicagoans Declare He Has Ordered Their Instant Return to Convention.

LEADER HERE DENIES IT

Says He Sent No Message, and Insists All Delegates and Alternates Are Present.

Special to The New York Times.

CHICAGO, July 3.—George E. Brennan caused a stir in Democratic circles today by summoning back to the New York convention, according to their statements, several delegates and alternates who had returned home for various reasons.

The Illinois leader wired them to take return trains immediately on receipt of his message, they said. The reported messages did not give reasons for the summons, but were interpreted as indicating [illegible] McAdoo leaders in the convention were confident that they had stopped him and were gathering their forces to assault the unit rule in an effort to nominate by a majority vote.

In the reported messages Mr. Brennan was said to have stated it was absolutely necessary that every one summoned should be in New York tomorrow. A. J. Cermak, President of the County Board and a delegate from the Fourth District, who had just returned from New York, said he talked with Mr. Brennan on the telephone. The context of the conversation was not disclosed, but Charles Michaels, Cermak's alternate, who was also in Chicago, hastened for a train bound for Manhattan.

Frank X. Rydzwski, alternate for Clarence Darrow, delegate from the Fifth District, was another of those who said he had been summoned. Mr. Darrow did not go to New York in the first place and Rydzwski returned today. He said he would answer the summons if Darrow did not go. Other delegates said their alternates were presumed to be on the job in New York. These included former Alderman Michael Kenna.

Democrats here who are hopeful that Governor Smith of New York eventually will be the nominee were enthusiastic when they heard of the so-called orders. They took it as evidence that Mr. Brennan and his allies had enough reserve strength to put the Governor over on a majority vote after abrogation of the unit rule. Others suggested that McAdoo and Smith were about to go into the discard and that Mr. Brennan wanted all his aids at his side to discuss "dark horses."

Mr. Brennan, head of the Illinois delegation, said on the floor of the convention hall last night that every delegate and alternate of his State was still here and that, therefore he had sent no such orders as were reported from Chicago.

ASKS HARMONY CANDIDATE.

Porto Rican Declares Neither McAdoo Nor Smith Can Be Named.

Henry W. Dooley, National Committeeman from Porto Rico, declared last night at the Waldorf-Astoria that it was apparent to him before the present convention that a deadlock would ensue between Governor Smith and William Gibbs McAdoo.

"That was apparent to me six months ago," he said, "and I am a student of convention psychology, and I say the only thing for the delegates to do is to pick a candidate upon whom they can agree." If Governor Smith was nominated, he could be elected, but it is apparent from the voting that McAdoo controls 367 votes, and Smith's nomination is impossible."

M'ADOO HITS FAVORITE SONS

Through His Manager He Demands That They Quit the Race.

LAYS DEADLOCK TO THEM

Statement Is Made in Answer to Suggestion That the Two Leaders Withdraw.

CALIFORNIAN WILL STICK

Smith Men Await a Break in Rival's Unit Delegations, Expecting to Win Then.

A demand for the withdrawal of the "favorite son" candidates on the ground that they had had opportunity to develop whatever strength they might have and were now merely creating a deadlock was made at 12:40 o'clock this morning by Judge David Ladd Rockwell, campaign manager for William G. McAdoo.

Judge Rockwell made the demand in a statement. He declared that McAdoo and Governor Smith were the only real contenders and that for sixty ballots the "dark horses" had prevented decision on the issue between them.

The statement follows:

"The newspaper suggestion which has been made, that the names of Mr. McAdoo, the overwhelming leader in the convention voting, and Governor Smith, receiving the next highest figure, be withdrawn so that some of the candidates receiving a far smaller vote might be able to be nominated, is absurd as well as unjust. Whoever heard of a candidate withdrawing who is receiving practically one-half of the convention's vote?

"The withdrawing comes at the other end.—If there be any withdrawals they should of right be from among the list of favorite sons, the attitude of whose friends is preventing the convention from effecting the nomination of any candidate.

Lays Deadlock to "Favorite Sons."

"No clique or cabal should be allowed to thwart the will of this convention. The Democratic Party can ill afford to copy the tactics used by the Republicans in Chicago in 1920.

"The favorite sons have been constantly before the convention, and every opportunity has been given them to develop their strength. If any candidates are to withdraw, it should be they.

"The overwhelming force of this convention is supporting either Mr. McAdoo or Governor Smith. It ill becomes candidates with but a handful of votes to keep the convention deadlocked. The real and only contest is between Mr. McAdoo and Governor Smith. For sixty ballots favorite sons have deadlocked this convention and have not allowed the real strength of Mr. McAdoo or Governor Smith to be shown.

"It is an outrageous travesty."

When the convention adjourned early this morning with the McAdoo-Smith deadlock still unbroken there was no evidence that the Governor's friends intended to give up his fight. They maintained that the first signs of weakening would have to come from the McAdoo side before they would even consider a compromise.

The Governor himself emphatically declared that there would be no compromise which involved his becoming a candidate for Vice President. A report was current early in the evening that an emissary from friends of Oscar W. Underwood had gone to the Smith camp with the suggestion that the Governor consider second place on a ticket headed by the Southern candidate, but the Governor said he knew nothing about it and was not even interested. He said nothing had occurred to change his determination not to become a Vice Presidential candidate.

Still Full of Confidence.

So far as his prospects of getting the Presidential nomination was concerned, the Governor said, he was still full of confidence. Smith field leaders said there were no signs of a break in the delegations fighting for his nomination and they would continue to vote for

Continued on Page Three.

LATEST (SIXTY-FIRST) BALLOT.

Total Vote.	STATE	McAdoo	Smith	J. W. Davis	Underwood	Ralston	Cox	Glass	Robinson	Ritchie
24	Alabama	..	..	..	24	..	..	..	..	..
6	Arizona	3½	..	..	1½	1	..	..	..	..
18	Arkansas	..	..	..	..	..	..	..	18	..
26	California	26	..	..	..	..	..	..	..	..
12	Colorado	3½	3	4	1½	..	..	..	..	..
14	Connecticut	4	10	..	..	..	..	..	..	..
6	Delaware	..	..	..	..	..	..	..	..	..
12	Florida	10	1	..	..	1	..	..	..	..
28	Georgia	28	..	..	..	..	..	..	..	..
8	Idaho	8	..	..	..	..	..	..	..	..
58	Illinois	13	25	5	..	2	5	..	4	..
30	Indiana	..	..	..	..	30	..	..	..	..
26	Iowa	26	..	..	..	..	..	..	..	..
20	Kansas	20	..	..	..	..	..	..	..	..
26	Kentucky	26	..	..	..	..	..	..	..	..
20	Louisiana	..	..	23	..	..	..	..	..	..
12	Maine	2½	4½	..	5	..	..	..	..	..
16	Maryland	..	..	..	..	..	..	..	..	16
36	Massachusetts	2½	33½	..	..	..	..	..	..	..
30	Michigan	5	25	..	..	..	..	..	..	..
24	Minnesota	6	15	..	1	..	1	..	1	..
20	Mississippi	20	..	..	..	..	..	..	..	..
36	Missouri	36	..	..	..	..	..	..	..	..
8	Montana	7	1	..	..	..	..	..	..	..
16	Nebraska	11	3	..	..	..	..	..	..	..
6	Nevada	6	..	..	..	..	..	..	..	..
8	New Hamp'hire	4½	3½	..	..	..	..	..	..	..
28	New Jersey	..	28	..	..	..	..	..	..	..
6	New Mexico	6	..	..	..	..	..	..	..	..
90	New York	2	88	..	..	..	..	..	..	..
24	No. Carolina	19	..	..	2½	2½	..	..	..	..
10	No. Dakota	5	5	..	..	..	..	..	..	..
48	Ohio	..	..	..	..	..	48	..	..	..
20	Oklahoma	..	..	..	..	..	..	..	..	..
10	Oregon	10	..	..	..	..	..	..	..	..
76	Pennsylv'a	25½	38½	6	3½	1	..	1	..	½
10	Rhode Isl.	..	10	..	..	..	..	..	..	..
18	So. Carolina	18	..	..	..	..	..	..	..	..
10	So. Dakota	9	..	..	..	..	..	..	..	..
24	Tennessee	24	..	..	..	..	..	..	..	..
40	Texas	40	..	..	..	..	..	..	..	..
8	Utah	8	..	..	..	..	..	..	..	..
8	Vermont	1	7	..	..	..	..	..	..	..
24	Virginia	..	..	..	..	..	..	24	..	..
14	Washington	14	..	..	..	..	..	..	..	..
16	West Va.	..	..	16	..	..	..	..	..	..
26	Wisconsin	3	23	..	..	..	..	..	..	..
6	Wyoming	½	4½	1	..	..	..	..	..	..
6	Alask	1	3	..	2	..	..	..	..	..
6	Dist. of Col.	6	..	..	..	..	..	..	..	..
6	Hawaii	1	1	3	1	..	..	..	..	..
6	Philippines	2	2	..	..	..	..	..	..	..
6	Porto Rico	..	1	5	..	..	..	..	..	..
6	Canal Zone	6	..	..	..	..	..	..	..	..
1,098	Totals	460½	335½	66	42	37½	54	25	23	16½

TOTAL VOTES 1,098. NECESSARY FOR CHOICE, 732.

SCATTERING—35. BRYAN—Neb. 2. Total 2. SAULSBURY—Del. 6. Total 6. OWEN—Ill. 4, Okla. 20. Total 24. WALSH—So. Dak. 1, Phil. 2. Total 3.

Burst of Night Activity Rouses Delegates from Inertia of Day

Excitement Runs High on Floor Just Before 11 o'Clock as Michigan Swings Votes to Smith—Another Outburst Follows When Three States Return to McAdoo Column.

Having sat for the greater part of the day and two hours of the evening almost inert, delegates on the floor of the Convention Hall suddenly developed extreme activity last night just before 11 o'clock.

Moved like checkers on a board they engaged in two demonstrations in succession and for a few moments at least most of those on the floor were happy, though tired. Michigan started an advance Fourth of July celebration by voting 25 for Governor Smith. The galleries, which have a quick wit, saw the significance of the vote even before the delegates did and hundreds of the latter had to ask their neighbors what had happened, so inattentive had they become to the calling of the roll.

When the parade that was inevitable began the Michigan banner was kept in its place by an arrangement between the majority and the minority of the delegation, but some caustic remarks and good-natured "kidding" resulted in the banner being carried into the parade a little later. But this had an advantage, as the Smith folks saw it, ... it prolonged the outburst.

The reaction among the delegates to this move by Michigan, which was ascribed to George Brennan of Chicago, one of the Smith strategists, was extraordinary. The anti-McAdoo forces were loud in their cheers and livened up greatly. The McAdoo cohorts, on the other hand, showed deep resentment. One McAdoo supporter, near the Missouri delegation, proclaimed loudly, "New York is killing Smith." Just what he meant he was not apparently able to explain, for the step taken by Michigan was similar to a dozen moves made by the McAdoo forces the night before.

But the McAdoo delegates were charging. When Mississippi was called immediately afterwards, it swung back from Robinson to McAdoo with its full vote. The Smith forces and their banners had hardly left the aisles when the McAdoo contingents seized the opportunity that the vote of Mississippi gave and began a parade of their own, gleefully, scornfully and some of them almost angrily. It seemed as if two opposing armies were trying to annihilate each other with mere noise.

The two demonstrations were a tonic for the delegates. They had come to the evening session hoping for the best, which, for them, as some of those on the floor said, meant a decision, but their leaders told them a decision was unlikely. The word spread quickly. For two hours, therefore, before the Michigan break and the resultant activity, the delegates had sat quietly, an amazing number of the women in special finery and a great many of the men in flannels.

A Dreary Day Session.

As far as the day session was concerned, the majority of the delegates displayed little or no interest in the proceedings. Never were so many newspapers—home newspapers—read while the balloting was going on; never was there so much visiting back and forth, so much gathering in aisles to talk of other things besides candidates.

This was particularly true early in the day, when on several occasions the clerk had to call the name of a State three or four times before any one in that particular delegation heard him.

The proceedings dragged drearily and the delegates tired of the incessant calling. They knew before the vote was announced by Chairman Walsh that there had been no change and frequently they kept right on talking while he made his announcement. They talked of crops and business and this man and that, and where they met last and when they might meet again, and how they liked New York and how sorry they would be to leave and how soon they might get away. But of interest, excitement and speculation there was very little indeed during the early stages of the proceedings.

Even when a break occurred, and there were several during the morning, the enthusiasm aroused was more or less superficial and short lived. Particularly was this true when the Ralston boom was started with the switching of Mississippi, which had been voting for McAdoo. There was a nearly a ripple of excitement. Many had been little moved when Oklahoma swung out of the McAdoo column earlier and voted for Robinson.

Ralston Gets Little Animation.

The first break in the Oklahoma delegation caused a small commotion in the neighborhood of that delegation and some speculation. The vote, when the delegation was polled, showed nine for Ralston, ten for Robinson and one absent. The absentee was said to be a Ralston man, so that had he been present there would have been a tie vote.

The Oklahoma delegation votes under the unit rule but when McAdoo was endorsed the delegates are not instructed. The speculation in the delegation

Continued on Page Three.

The Greenbrier, White Sulphur Springs, W. Va. Special rates in August. Three wonderful courses.—Advt.

NO BREAK IN BATTLE LINES

Convention Seems to Be an Endurance Test With Duration Uncertain.

McADOO 469.5, SMITH 335.5

Mississippi, Missouri and Oklahoma Return to the Californian on the 58th Ballot.

SMITH GAINS 10 IN MICHIGAN

Ralston Slumps to 37.5 at Night After a Rise to 97 Earlier in the Evening.

Changes in Candidates' Votes Between 1st and 61st Ballots

This table shows how the candidates for President stood on the first ballot taken on Monday and on the sixty-first ballot the last cast last night, with the net change in the vote for each contender:

Candidate.	1st Ballot.	61st Ballot.	Net Ch'ges.
McAdoo	431½	469½	+38
Smith	241	335½	+94½
Cox	59	54	— 4
Harrison	43½	0	—43½
Underwood	42½	42	— ½
Silzer	38	0	—38
J. W. Davis	31	60	+29
Ralston	30	37½	+ 7½
Pettis	30	0	—30
Glass	25	25	..
Ritchie	16½	16½	..
Robinson	21	23	+ 2
Owen	24	0	—24
C. W. Bryan	18	2	—16
Brown	17	0	—17
Sweet	12	0	—12
Saulsbury	7	6	— 1
Kendrick	6	0	— 6
Thompson	1	0	— 1
Owen	0	24	+24

BY RICHARD L. DULAHAN.

After failing to shake itself free of the deadlock in which it was enveloped the Democratic National Convention adjourned at 1 o'clock this morning after having completed its sixty-first ballot on the choice of a Presidential candidate. The convention will meet again at 1 o'clock this afternoon for its fifth day of balloting with no prospect that the deadlock will soon be broken.

At the hour of adjournment William Gibbs McAdoo of California, the leading candidate, had 469.5 votes. This left him 262.5 short of the necessary two-thirds which determines the choice. Governor Alfred E. Smith of New York had 335.5 votes. Third in the race was John W. Davis of West Virginia with sixty votes.

The official summary of the sixty-first ballot follows: McAdoo 469.5, Smith 335, J. W. Davis 60, Ralston 37, Underwood 42, Robinson 23, Glass 25, Cox 54, Ritchie 16.5, Salsbury 6, Walsh 3, Owen 24 and Gov. Bryan 2.

New Record for Balloting.

In its latest session, which began at 8:36 o'clock last night and ran for four and a half hours, the convention settled down apparently to a test of endurance. The record of balloting in Democratic National Conventions was broken during the evening, when the sixtieth ballot was completed. The New York convention passed the record of the Baltimore convention of 1860, when fifty-nine marked the limit.

After 1860, the highest record was at Baltimore in 1912 when Woodrow Wilson was nominated on the 46th ballot. Four years ago at San Francisco the 44th ballot determined the selection of James M. Cox as the party's candidate for President.

McAdoo may have the key that will unlock the deadlock. He holds a position of vantage in that he controls the votes of more than one-third of the delegates, two-thirds being necessary to the choice of the nominee. The retirement of McAdoo might bring a solution of the existing situation. That was suggested yesterday.

The delegates assembled last night in a mood that in some suggested lethargy and in others sullenness. Irritability began to manifest itself soon after the convention was called to order yesterday morning, and the strain of the protracted contest was apparent.

Compromise Moves Fail.

It was realized by the leaders that a bad situation was being created through the failure of the convention to come to a decision on the candidate. Conferences were held and various proposals were made for ending the deadlock. One of these contemplated having the leading candidates get together to pick a dark horse. Another was that the lowest candidate on each ballot should be dropped.

None of these attempts at settlement got anywhere. The cold shoulder was turned to them by the managers of the various contenders. When the convention met again last night, after a recess of several hours, there was no prospect of an adjustment and when it adjourned at 1 o'clock this morning the choice of the Presidential nominee seemed equally far away. There were complaints that the Democratic Party had no leader.

Continued on Page Six.

Summary of Yesterday's Ballots

Candidates	Day Session 43	44	45	46	47	48	49	50	51	52	53	54	Night Session 55	56	57	58	59	60	61
McAdoo	483.4	483.4	483.4	486.9	484.4	483.5	462½	461½	442½	413½	423½	427	426½	430	430	495	473½	469½	469½
Smith	319.1	319.1	319.1	319.1	320.1	321	320½	320½	328	320½	320½	320½	320½	321½	320½	330½	331½	330½	335½
J. W. Davis	71	71	73	71	70½	70½	63½	64	67½	59	63	59	62½	58½	58½	39½	60	60	60
Cox	54	54	54	54	54	54	53	54	53	54	54	54	54	54	54	54	54	54	54
Robinson	44	44	44	44	45	44	45	44	43	42	43	43	43	43	43	23	23	23	23
Underwood	40	40	36	37½	38½	38½	42	42½	43	38½	42½	40	40	39½	39½	40	40	42	42
Ralston	31	31	31	31	31	31	57	58	63	93	94	92	97	97	97	40½	42½	42½	37½
Glass	24	24	24	24	24	25	25	24	25	24	25	24	24	25	25	25	25	25	25
Ritchie	17½	17½	17½	16½	16½	16½	16½	16½	16½	16½	16½	17½	16½	16½	16½	16½	16½	16½	16½
Saulsbury	6	6	6	6	6	6	6	6	6	6	6	6	6	6	6	6	6	6	6
Owen	4	4	4	4	4	4	4	4	4	4	4	3	4	4	4	4	24	24	24
J. M. Davis	3	2	3	3	3	3	2	2	2	..	..	..	..	..	..	..	..	..	..
Walsh	1	1	1	1	1	1	1	1	2½	1	..	1	1	1	1	1	..	3	3
Edwards	..	1	..	..	..	..	..	..	..	..	..	..	..	..	..	..	..	..	..
C. W. Bryan	..	..	..	..	..	..	..	..	..	6	6	7	3	3	3	2	2	2	..
Battle	..	..	..	..	..	..	..	..	..	29	..	..	..	..	..	..	..	..	..
Kendrick	..	..	..	..	..	..	..	..	..	..	..	1	..	..	..	..	..	..	..
Silzer	..	..	..	..	..	..	..	..	..	..	..	..	..	..	..	39	..	..	..

Ralston Wave and Some Little Ripples in the Flow of Convention Balloting

with sufficient ability to overcome the deadlock.

In the first session of the convention yesterday there was a violent reaction from Mr. McAdoo's intensive drive for votes on Wednesday night. His top mark then was 505.5. Yesterday morning the tumble began. On one ballot McAdoo went as low as 413¾. Last night his managers attempted another drive with the purpose of developing his full strength.

In this they were helped by several delegations which returned to the McAdoo fold for the purpose of letting his managers see what they could do. On the fifty-eighth ballot, the fourth taken last evening he again approached the 500 mark with 495 votes to his credit. On the fifty-ninth he dropped to 473.5, on the sixtieth to 469.5, and remained at this last figure when the convention took its adjournment this morning.

Smith Makes Small Gains.

Governor Smith's score hovered around 320 during the day and advanced slowly at the night session. He started off on the fifty-fifth ballot with 320½, went to 331.5 on the fifty-eighth, kept that figure on the fifty-ninth, lost a vote on the sixtieth, and ended up with 335.5 on the sixty-first, just before adjournment.

Senator Samuel M. Ralston of Indiana became a central figure in the convention during the course of yesterday. His vote jumped from 31 to nearly 100 and he displaced John W. Davis of West Virginia as a third man in the race. But at the night session Ralston went to 37.5, which brought Davis with 60 votes on the final ballot back to third place.

There were stirring scenes in Madison Square Garden last night. Michigan, which had been claimed as a McAdoo State, gave twenty-five of its thirty votes to Governor Smith. A big demonstration followed. In the recent balloting the vote of Michigan had been evenly divided between Smith and McAdoo.

Hardly had the Smith demonstration subsided when the McAdooites had their chance. Mississippi, which had voted in the early days of the voting for Senator Harrison, John W. Davis and Senator Robinson, and had been voting for Ralston continuously since the forty-ninth ballot, switched to McAdoo on the fifty-eighth soon after Michigan had recorded the bulk of its votes for Smith. This gave McAdoo 20 more votes, and the McAdooites indulged in a counter-demonstration.

States Go Back to McAdoo.

Oklahoma, with 20 votes, and Missouri, with 36, also returned to McAdoo on the fifty-eighth ballot. Oklahoma had been voting for Robinson and Missouri for Ralston. A poll of the Missouri delegation was demanded. It showed that McAdoo had 24 of the delegation's 36 votes. Under the unit rule all 36 were credited to McAdoo. On the same ballot McAdoo received 23 of North Carolina's 24 votes.

But the joy of the McAdooites was short lived. Oklahoma on the fifty-ninth ballot threw all its votes to Senator Owen. Louisiana, which had created a diversion during the evening by leaving Davis of West Virginia and passing its solid vote for Mayor Behrman of New Orleans, returned to Davis on the fifty-ninth ballot. On the sixty-first ballot Smith gained five votes in Illinois. The announcement was greeted with loud cheers. But McAdoo still held the 15 votes he had had in that delegation.

The anti-McAdooites were not worried over the switch of Missouri back to McAdoo. Members of the Missouri delegation had told Thomas Taggart, manager of the Ralston Presidential boom, that they would like to return to McAdoo "for a few ballots," then, they said, they would return to the Ralston column. Taggart told them to go ahead.

After the Michigan delegation had given Smith 25 of its 30 votes, William J. Bryan went over to where the Michiganders were seated and began talking with a number of them. Shouts of "Get out of Michigan, Bryan," came from the galleries. The whole body of delegates rose to see what the commotion was about. Bryan went on smilingly shaking hands with the Michigan delegates, unmindful of the booing from Smith sympathizers.

Various efforts had been made throughout yesterday to bring about an arrangement by which a nomination would be possible. But these were futile. While some of the candidates lost ground and others advanced in the balloting the lines held fast, with no indication below or above the surface, that the convention was approaching a solution of the problem confronting it.

The convention had settled down apparently into a test of endurance. The record of continuous balloting in Democratic National Conventions was equaled late in the evening, when the fifty-ninth ballot was begun, and was broken when the sixtieth and sixty-first were taken. At Baltimore in 1912 Woodrow Wilson was nominated on the forty-sixth ballot and four years ago at San Francisco the forty-fourth ballot determined the nomination of James M. Cox of Ohio.

William Gibbs McAdoo of California, the leading candidate, may have the key that will unlock the deadlock. He has the position of vantage in that he controls the votes of more than one-third of the delegates, two-thirds being necessary to a choice. If McAdoo should retire the solution of the existing problem may be reached. That was suggested yesterday.

Delegates Become Irritable.

The delegates assembled in Madison Square Garden last night in a mood that in some denoted lethargy and in others sullenness. Irritability began to manifest itself soon after the early session of the convention was called to order yesterday morning. The strain of the protracted contest was apparent. It was realized by the leaders that a bad situation was being created through the failure of the convention to come to a decision on the candidate for President.

Conferences were held and various proposals were made for ending the deadlock. One of them contemplated having the leading candidates get together and pick a dark horse. Another was that the lowest candidate on each ballot should be dropped.

None of these attempts at a settlement got anywhere. The cold shoulder was turned to them by the managers of the various contenders. When the convention met again last night after a recess of several hours, there was no prospect of an adjustment.

There was a violent reaction in the convention yesterday from Mr. McAdoo's intensive drive for votes on Wednesday night. His top mark then was 505.5. Yesterday morning the tumble began. On one ballot McAdoo went as low as 413.5. Some of his strength returned to him during the evening.

Delegates Becoming Listless.

The growing temper of the delegates over the deadlock that the convention had reached was evident all through the early session yesterday. In the more than five hours that the convention sat prior to its recess there was a listlessness amounting almost to lethargy manifested by practically all of the body of nearly 2,200 men and women—delegates and alternates included—that sat through the long and wearisome process of recording ballots.

The atmosphere of the convention suggested sullenness. To some of the leaders, each with his pet candidate, this brought a sense of satisfaction. To others it brought uneasiness. McAdoo adherents had especial cause for uneasiness, as the first move to break the deadlock was certain to take the form of a breaking away from the California candidate. Until the McAdoo forces began to disintegrate, or until the unlikely event that all the opposing elements in the convention managed to agree upon one man to support for the nomination, the deadlock was certain to last.

The very first ballot of yesterday's early session demonstrated clearly that Mr. McAdoo's spurt of Wednesday night was merely a spurt with no enduring qualities. At the time of adjournment Wednesday night his score in the balloting stood 503.4. On the first ballot yesterday morning, the forty-third of the convention, he dropped to 483.4. With an occasional upward tendency he held practically that number of votes for several later ballots. On the forty-ninth he dropped to 462.

Then the downward trend began in earnest. When the fiftieth ballot was taken McAdoo had 461.5, on the fifty-first he was 442.5, and on the fifty-second he dropped to 413.5, lower than the strength he polled on the very first day. On the fifty-third he jumped to 423.5, and when the convention took its recess in the late afternoon his vote was 427.

McAdoo Fails to Stem Tide.

As much as the McAdoo workers bestirred themselves, they could not stem the tide that had set in against them. They had a foreboding of what was coming when the convention adjourned Wednesday night, but sought in every way to overcome the psychological effect of having their candidate drop to a point where delegates would look upon him as a certain loser. McAdoo's chance lay in making a big showing, big enough to impress weak-kneed delegates who desired to be with the winner. That was the strategy of Wednesday night's sensational rise.

That heavy vote in McAdoo's favor was due mainly to a strenuous effort by his management to get several delegations to give him an opportunity of showing that with any considerable addition to his vote there would be a tendency on the part of a considerable number of delegates to join the McAdoo contingent. Managers of some of the favorite-son candidates assented to the importunities of the McAdoo generals, but stipulated that they would not consent to remain indefinitely in McAdoo's camp unless he showed such strength as to give promise of obtaining the nomination. In the case of several of the delegations the agreement with the McAdooites was that these delegations should cast their votes for McAdoo for five ballots. If he managed to get a majority of the convention by that time they would stick by him.

Oklahoma was one of the States which gave encouragement of that character to the McAdoo managers. It had deserted McAdoo for Senator Robert L. Owen and had then played a game of switching back to McAdoo and returning to Owen. On the thirty-ninth ballot, which was taken Wednesday night, Oklahoma again took its place in the McAdoo column with all its 20 votes recorded in his favor. It remained a McAdoo delegation through the fortieth and forty-first ballots. But the Oklahomans were then ready to quit the California candidate. While McAdoo's spurt had carried him past the 500 mark, he had not reached a majority, and the Oklahoma delegates were of the opinion that his intensive effort had failed. So they served notice on the McAdoo management that they would switch to Senator Robinson on the next ballot.

This would mean a setback for McAdoo at the very moment when the effort was being made to give him an outstanding lead, close to a majority. Realizing the possible effect of Oklahoma's defection, the McAdoo managers suggested an adjournment until yesterday, and the anti-McAdooites were glad to oblige them.

On the forty-third ballot, the first taken yesterday morning, Oklahoma gave its 20 votes to Senator Robinson. This delegation votes under the unit rule. In a later polling of the delegation on demand, it was found that Robinson had a bare majority. The poll resulted: Robinson 10, Ralston 9. One delegate was absent.

No surprises came until the forty-ninth ballot, the seventh taken at yesterday's early session. On that ballot Mississippi, which had originally voted for Senator Pat Harrison and then had gone to McAdoo, gave its entire vote to Ralston. On the fifty-first ballot there was another defection in the McAdoo ranks. Under the unit rule the Iowa delegation had been giving its 26 votes to McAdoo. By unanimous consent the unit rule was disregarded and the members of the delegation permitted to express their individual preferences. A challenge of the Iowa vote was made by one of the delegates and a poll was ordered. This resulted: McAdoo 9, Smith 7.5, Ralston 4, John W. Davis 3.5, Walsh 1.5 and Underwood 5.

This was a loss of 17 votes for McAdoo, a serious blow at a time when there was a downward tendency in his strength. But the depression of the McAdooites was short lived. Iowa decided to apply the unit rule again, with the result that on the fifty-second ballot a majority of the delegates from that State voted for him and instructed the Chairman to cast the entire 26 votes of the delegation for him.

If the delegates and spectators had not been so listless at yesterday's early session these changes would have produced sensation after sensation and have been followed by demonstrations by the following of the candidates benefited. But the convention had no desire to indulge in handclapping, let alone cheering.

A real opportunity for vociferous joyousness was presented when Missouri on the fifty-second ballot left McAdoo and gave its entire thirty-six votes to Ralston. The accuracy of the poll of Missouri was challenged by one of its McAdoo adherents. This showed that 22.6 votes had been cast in favor of Ralston.

North Carolina Quits McAdoo.

North Carolina showed some evidence of flightiness while the early session was in progress. Under the unit rule the twenty-four votes of the Tar Heel State have been recorded for McAdoo from the beginning of the balloting. On the fifty-second ballot yesterday afternoon North Carolina gave twenty votes of its twenty-four to George Gordon Battle. Mr. Battle is a native of North Carolina, and while he resides in New York he shares with Josephus Daniels the honor of being North Carolina's favorite son. This delegation had been voting under the unit rule, but the gag which this method places upon the desire of delegates to express individual preferences has caused much feeling in the convention, especially among anti-McAdooites, who have felt its effects more than those attached to the fortunes of any other candidate.

A revolt against the unit rule on the part of a number of the North Carolina delegates resulted in an arrangement yesterday by which individual preferences were permitted to be recorded. The first ballot under this arrangement gave Mr. Battle his twenty votes. McAdoo got the other four in the delegation. On the next, or fifty-third, ballot there was a demand that the delegation be polled on the floor. The result of the poll was McAdoo fifteen, J. W. Davis four, Underwood three, Ralston one, and Glass one.

The tendency of delegations and individual delegates to vote for Senator Ralston caused much perturbation to the astute Mr. Taggart of Indiana. His whole plan of campaign was to do nothing or countenance no move that might give offense to any of the candidates or their managers. He wanted to keep votes away from Ralston. Mr. Taggart's idea was, and he has adhered to it consistently, that if Ralston's gain was another's loss, the loser would feel unkindly toward Mr. Ralston's candidacy and might be inclined to make reprisals if the opportunity presented.

Avoids Demonstrations for Ralston.

Mr. Taggart was pleasant to those delegates who came to him with offers of support for the Indiana candidate but he assured them, as usual, that he would much prefer that they should stick to the candidates for whom they were instructed or for whom their delegations had been voting. He could not restrain the tendency on the part of all in the Hoosier delegation to clap hands or cheer when Ralston made a gain in the balloting, but his influence was sufficient to make the cheers and handclaps of the feeblest sort. When Oklahoma changed its vote to Ralston only a part of the Indianians cheered, a very faint cheer.

While the balloting was progressing at the early session, with McAdoo's strength waning to a point where his most ardent admirers were beginning to agree with those who have insisted all along that he would never get the nomination, leaders of the party were showing uneasiness over the situation that the prolonged balloting had produced.

They realized that the convention was in deadlock, and that unless something was done to break it there would be no telling how long the convention would be obliged to continue. Many delegates had left New York for their homes after entrusting their votes to alternates. Others who lived within comparatively short distances of New York were anxious to go home to spend the Fourth of July holiday with their families. Very generally there was a growing irritation among the delegates. The pocketbooks of most of them were showing the effect of hotel living in a big city.

The party leaders, including most of the managers of candidacies of contenders for the nomination, were aware of this feeling and were impressed and disturbed by it. But what disturbed them most was that the deadlock seemed to be causing animosities that might have a serious detrimental effect upon team work in the campaign. Irritation was increasing with the continuance of dreary and fruitless balloting.

Complaints Taken to Hull.

Chairman Hull of the Democratic National Committee got the brunt of the complaints over this state of affairs. He heard on every side that there was dissatisfaction among the delegates over the failure of the convention to come to an agreement on a candidate. It wasn't Congressman Hull's fault, but a good many of his fellow-Democrats seemed to think that the head of the party organization should find a way out of the maze of balloting.

As a result of these complaints, Mr. Hull had conferences with a number of leaders. Managers of candidates were consulted as to what suggestions they had to break the deadlock. Efforts along this line did not get anywhere.

One suggestion advanced was that the candidates themselves—those of them who are in New York—should get together to see if they could not find a means to straighten out the tangle in which the party found itself. This did not bring any enthusiastic response. There are many persons prominent in the convention, however, who contend that there can be no adjustment of the situation unless the candidates themselves have a conference with the sincere purpose of attempting to do something for the good of the party instead of for their own political interests.

McAdoo Is Urged to Quit.

Much of the discussion among leading Democrats yesterday along this line indicated that Mr. McAdoo had the power more than any other man to unlock the deadlock. The suggestion was advanced that as the leader of the candidates, Mr. McAdoo had the opportunity of making a great hit with his party by withdrawing from the contest as a first move in the direction of bringing order out of the prevailing chaos.

But it was conceded that it would be asking too much of Mr. McAdoo to be the only one to make the sacrifice. The response to the suggestion that he withdraw was that he would not do so unless others, and particularly Governor Smith, consented to do likewise. There was no enthusiasm among leading Smith adherents for the suggestion. They took the position that McAdoo was out of it and Smith was not and that it would be an unnecessary surrender on their part to concede that in falling toward the bottom of the ladder Mr. McAdoo should ask Governor Smith to take the tumble with him.

Smith Forces Are Encouraged.

The Smith managers were greatly encouraged by the failure of Mr. McAdoo to continue his spurt of Wednesday night. They felt that they had reason to believe that McAdoo would never attain the nomination and they saw in yesterday's developments a realization on the part of delegates generally that their prediction was about to come true. The Smith management declined to do anything. Their avowed purpose was to sit tight and await developments. They were prepared for a prolongation of the deadlock. Smith delegates who went to the leaders of the Smith movement to ask if they couldn't go home for the Fourth of July holiday were told that it would be a grave error for any of them to leave New York.

The Smith plan of campaign, as it was developed while the first session of the convention was in progress yesterday, was to keep sitting tight in the belief that the McAdoo strength would continue to wane to a point where it would be the part of strategy for the anti-McAdoo forces to try a spurt of their own. The object of the Smith management, as it was explained yesterday, was to wait until the McAdoo vote dropped below one-third of the entire membership of the convention and then push their candidate forward. They had been assured, it was said, that at least 150 delegates in delegations which have been voting for McAdoo and other candidates under the unit rule would move into the Smith column as soon as the opportunity came.

The total number of delegates in the convention is 1,098 and one-third of that number is 366. When the convention took a recess yesterday afternoon until 8:30 o'clock last night Mr. McAdoo had 413.5 votes, so there must be a loss of 47.5 by McAdoo before the Smith drive is to begin.

Proposal Made to Break Deadlock.

A number of proposals were offered yesterday with a view to breaking the deadlock. One that was pressed on the managers of the leading candidates and the officers of the convention was that on each ballot the low man should be dropped. Gavin McNab, delegate at large from California, drafted a resolution to carry this suggestion into effect. Former Senator Gilbert M. Hitchcock of Nebraska was so taken with the idea that he went to Chairman Walsh to talk over ways and means to put it into effect.

Senator Walsh took the position that while the convention had the right to adopt a resolution providing that the low man on each ballot should be dropped from the contest, such action would not upset the rules under which the convention was operating and he would be obliged to record every vote cast, even if it was for a man in the street unknown to the party.

It was recalled that a similar proposal had been advanced in a previous Democratic convention and had been rejected overwhelmingly. The idea did not seem to take hold. Among the Smith management the sentiment was that there could be no change in the methods of conducting the convention while it was in progress. William J. Bryan, who was credited with having supported the proposal, denied that he was behind it.

"I disapprove of it," he said.

Ralston Gains in Day Session.

Senator Ralston advanced considerably in yesterday's early balloting in spite of the efforts of Mr. Taggart to prevent any marked increase in his strength. On the last ballot before the recess he had 92 votes, a jump of 61 from his showing on the first ballot yesterday. It was said by those connected with the Ralston management that from 60 to 80 votes in addition have been promised to their candidate.

With the rise in the Ralston vote John W. Davis of West Virginia dropped from third to fourth place. He had started off with 71 on the first ballot yesterday and dropped to 59 on the last taken before the recess. Mr. Davis's friends appeared to be well satisfied. They have been following a policy similar to that of Mr. Taggart. They contended that the strategy of the Davis campaign was to hold back votes that they were able to obtain until they brought forward Mr. Davis as the best compromise.

The Ohio delegation kept former Governor Cox in the race. Efforts were made by the McAdoo management to get the Virginia delegation to leave Senator Glass and come to Mr. McAdoo. Rumors were afloat that the drive against the glass following was likely to be successful, but the members of the Virginia delegation held a caucus and decided to stick to their Senator.

Senator Robinson was one of those whose names was mentioned most frequently in the discussion among delegates yesterday in regard to the selection of a dark horse. A rather surprising sentiment was shown for the Arkansas Senator and it was evident that considerable opinion prevailed that he had a good chance for obtaining the prize.

In spite of the tremendous McAdoo drive the lines of most of the dark horse candidates held firmly in the balloting of yesterday's first session. While Oklahoma switched from Senator Owen, he continued to get four votes from the Illinois delegation. Senator Underwood's strength, with the entire Alabama delegation furnishing the nucleus, hovered around forty votes. Cox had fifty-four on most of the earlier balloting. Governor Ritchie had the consistent support of the Maryland delegation. Former Senator Saulsbury of Delaware got the six votes of his State all along.

There were votes cast also for Governor Bryan of Nebraska, Governor Davis of Kansas, Senator Walsh of Montana and Franklin D. Roosevelt of New York, manager for Governor Smith.

STORY OF THE DAY SESSION.

Many Delegates Get Few Thrills in the Rounds of Balloting.

With a drive for William G. McAdoo still in progress, and with a counter-offensive by the forces supporting Governor Smith expected later in the day, Senator Thomas J. Walsh called the thirteenth session of the Democratic National Convention to order at 10:30 yesterday morning.

Not more than half the delegates were present at the opening of the session and barely a thousand persons were in the galleries. The length of time which the convention has been in session has had the effect of lessening interest of both delegates and spectators, as shown by the decreased attendance.

An invocation was offered by the Rev. John E. Heindel of the English Evangelical Lutheran Church of Jersey City.

THE FORTY-THIRD BALLOT.

The roll-call for the forty-third ballot was begun at 10:35. The first important shift on this ballot came when Oklahoma transferred her 20 votes from McAdoo to Senator Robinson of Arkansas. Michigan, which had passed on the roll-call, divided, 15 for McAdoo and 15 for Smith, a gain of 3 for Smith and a loss of 1 for McAdoo.

McAdoo lost 20, the vote of Oklahoma, on this ballot, going down again below the 500 mark to 483.4.

Smith gained one-half a vote.

THE FORTY-FOURTH BALLOT.

McAdoo gained 1 at the expense of Underwood on the forty-fourth ballot. That was practically the only change. McAdoo's vote was 484.4 and Smith's 319.1. The delegates appeared listless and indifferent, as if anxious to end the deadlock.

THE FORTY-FIFTH BALLOT.

There was practically no change on the forty-fifth ballot. McAdoo lost the vote he had gained on the preceding ballot and Smith's vote remained the same. John W. Davis gained 3 votes and Underwood lost 1 vote. Otherwise there was no change.

THE FORTY-SIXTH BALLOT.

There were no incidents of importance during the forty-sixth ballot. North Carolina passed and then gave McAdoo 1 additional vote. McAdoo gained 3¼ votes on this ballot.

Smith's vote remained the same, having held at exactly 319.1 during the first four ballots of the session.

THE FORTY-SEVENTH BALLOT.

The forty-seventh ballot showed a loss of 2½ for McAdoo and a gain of 1 for Smith. The deadlock was complete and the delegates were only marking time by balloting while the party leaders tried to find some method to break the deadlock.

THE FORTY-EIGHTH BALLOT.

The forty-eighth ballot was also featureless. McAdoo lost 1 vote and Smith gained 1 vote, and that was all there was to it.

THE FORTY-NINTH BALLOT.

The first break of the day session came on the forty-ninth ballot, when Mississippi abandoned McAdoo and cast her 20 votes for Senator Ralston. A good indication of the complete apathy of both delegates and spectators was afforded by the fact that the announcement of this vote, which might have been a movement to start a drive for a candidate who many believe may be the winner, did not cause even a ripple of applause. There was not even a handclap anywhere, so far as could be heard from the press stands.

McAdoo lost 2 votes in North Carolina. It was evident that the undermining attack upon him, from which he recovered temporarily Wednesday night, was on again. The jump of Senator Ralston's vote to 53 was the feature of the forty-ninth ballot. Announcement of his vote brought faint cheers.

"Get on the band wagon," yelled a strong-lunged Indianian. McAdoo's vote fell to 462¼ on this ballot, putting him back almost to the point from which he began his drive Wednesday night.

The drive for Ralston did not develop, and it was reported that Thomas Taggart, the Indiana leader who is the custodian of the Ralston boom, was holding it back until today. North Carolina gave Ralston a vote and cut McAdoo's vote in that State down to 17.

Oklahoma's vote of 20 for Robinson was challenged by W. A. Gulager. The poll revealed that it was not a fight between supporters of McAdoo and Robinson to determine to whom the vote should go, but between Ralston and Robinson. The poll showed Robinson 10 and Ralston 9. The 20 votes of the State were cast for Senator Robinson.

THE FIFTIETH BALLOT.

Senator Ralston dropped back 9 votes on the fiftieth ballot. McAdoo lost 1 and Smith's vote remained the same.

THE FIFTY-FIRST BALLOT.

Leo Tolstoy's double in the Idaho delegation lifted his voice in his first shout of the day, when that State as usual cast its eight votes for McAdoo. The McAdoo women in California forgetfully waved their McAdoo flags as Indiana reported its thirty votes for Ralston, but stopped immediately with the look of those who have committed a social blunder of the first rank.

Kentucky's report of twenty for McAdoo was challenged and the delegation was passed. North Carolina's vote showed a further loss of 2 for McAdoo, 1 going to John W. Davis and 1 to Carter Glass.

Oklahoma again reported its 20 votes for Robinson, though Mr. Taggart was standing by and talking things over with the Ralston supporters. The vote was not challenged, and it was reported that in a spirit of fraternity the Ralston men were going to leave Robinson undisturbed in Oklahoma for a few more ballots.

Iowa passed, and when it was called at the end of the ballot it was announced that by unanimous consent Iowa waived the unit rule under which its 26 votes had hitherto been cast for McAdoo. Nine of them were still for McAdoo by individual preferences, but 7½ were cast for Smith, and the galleries burst into a roar. Standards were uplifted, and Smith delegates stood on their seats and shouted.

"Indiana shouted a moment later when it was announced that 4 Iowa votes had gone to Ralston. John W. Davis got 3½ votes, Walsh 1½, and Underwood, one-half.

The protesting delegate from Kansas then announced that he would withdraw his challenge for this ballot and let the 20 votes of the State be cast for McAdoo, but that he would demand a roll-call on the next ballot. In view of McAdoo's heavy loss in Iowa this promised a still further setback.

The total on the fifty-first ballot was: McAdoo, 442½; Smith, 328; Ralston, 63; Davis, 67; Robinson, 48; Underwood, 43 Ritchie, 16½ Glass, 25; Cox, 55; Saulsbury, 6; Davis of Kansas, 3; Owen, 4, and Walsh, 2½. This meant a loss of 19 for McAdoo from the previous ballot, and Smith at the same time reached his high point, to the great approval of the galleries.

THE FIFTY-SECOND BALLOT.

Ralston took a vote away from John W. Davis in Arizona on the fifty-second ballot. Leaders of every boom were besetting the Iowa delegates with their arguments as the vote proceeded. Kansas was also working busily in preparation for the poll.

"Stand by McAdoo," begged one elderly delegate.

"We've stood by him till we're covered with oil," was the response of his colleague.

"We've been voting for Doheny long enough, and we want somebody not 'so oily,'" another added.

A rumor spread that after this ballot a resolution was to be introduced calling for the withdrawal of all but the three highest candidates, and that the Ralston people were making a desperate effort to get their man in.

But the ballot showed a reversion to old habits when Iowa again became a unit and cast its 26 votes for McAdoo, and the 20 of Kansas were also cast for him, in spite of much argument in the delegation. In Minnesota McAdoo lost 1 to C. W. Bryan.

Missouri was being polled privately, however, before its vote was called for, and when it was reached in the roll-call it passed. North Carolina also passed. Oklahoma stayed with Robinson.

Missouri was called again at the end of the roll-call and reported its 36 votes for Ralston. It was understood that 23 3-8 votes had been cast for him in the poll, giving him the whole vote under the unit rule.

North Carolina, called again, cut McAdoo's vote from 15 to 4, and cast its other 20 for George Gordon Battle, a native son and now resident in New York.

The result of the fifty-second ballot was: McAdoo, 413½; Smith, 320½; Ralston, 93; Robinson, 42; Davis, 59; Glass, 24 Underwood, 38½ Walsh, 1; Cox, 54; Ritchie, 16½ Saulsbury, 6; Owen, 4; Bryan, 6; Battle, 20.

The votes for George Gordon Battle in North Carolina were purely complimentary. The North Carolina delegation, however, was reported to have become restive under the fruitless fight for McAdoo. The vote for Battle was the first indication of a break—the beginning of a movement to get behind some other candidate not yet determined.

The South Carolina delegation, it was stated, was ready to get behind Ralston, who had been making impressive gains during the earlier balloting.

THE FIFTY-THIRD BALLOT.

There was an outburst of hissing and booing when Texas, true to form, cast her forty votes on the fifty-third ballot for McAdoo, whose friends came back at their opponents with applause and some cheering.

After the roll-call had been completed, North Carolina, which had been passed, was called.

"North Carolina is out caucusing," was announced from the floor. "The delegation has not come back yet."

Chairman Walsh then declared a five-minute recess and the band began to play.

North Carolina finally came in and announced the preferences of her delegates as Ralston, 1; Davis, 4; Underwood, 3; Glass, 1; McAdoo, 15.

On the total vote of the fifty-third ballot McAdoo made a gain of ten votes. Smith held his strength of the previous ballot. Ralston gained one and reached the high-water mark of his strength thus far.

THE FIFTY-FOURTH BALLOT.

"Oregon is still true to her first love, with ten votes for William G. McAdoo," shrilled a woman, jumping on a chair, when that State was reached on the fifty-fourth ballot. The friends of the Californian responded with a little cheering.

North Carolina delegates put their heads together again while this ballot was being taken and went back to McAdoo, giving him 20½ votes, John W. Davis 3 and Underwood one-half. McAdoo made gains on this ballot, too, of three and one-half votes. Smith held his vote of the previous ballot.

The roll-call ended and a motion was made to adjourn until 8:30 P. M. The convention was not at all unanimous about meeting at that hour. Cries came from the delegates urging that the evening session begin half an hour earlier. On a rising vote, however, the time called for in the original motion prevailed, and the convention adjourned.

EVENTS OF THE NIGHT SESSION

Tension Is Evident at the Opening —Clergyman Prays for an End.

Before the night session began there was the usual ovation as Franklin D. Roosevelt, Governor Smith's campaign manager, entered the garden and with difficulty made his way to the seat he is occupying with the New York delegation. The assembled delegates arose in their seats, cheered and applauded.

The convention was called to order at 8:40, ten minutes behind the scheduled time. Opening prayer was offered by the Rev. Henry Clay Risner of the First Baptist Church of Hoboken.

"Let us go away from this convention" was a line in his prayer which met with heartfelt approval from the weary delegates and other functionaries.

Senator Thomas J. Walsh of Montana announced immediately after the prayer that if the convention should not complete its labors prior to this morning the session today would be opened with the singing of "The Star Spangled Banner" by Mrs. Mills, formerly of Helena, Mont., and the reading of the Declaration of Independence by Augustus Thomas, the playwright.

John A. Lusk, a delegate from Alabama, at the opening of the night session, offered a resolution under which the convention would be required to sit in continuous session, with only informal recesses, not exceeding ten minutes in length, until its work of nominating candidates shall have been completed. The delegates applauded but Chairman Walsh declared the resolution out of order.

THE FIFTY-FIFTH BALLOT.

Roll-call on the fifty-fifth ballot was then begun.

There was a burst of cheering when Georgia, giving its 28 votes for McAdoo, declared through the head of its delegation that it would continue to do so for the next 500 ballots.

The Garden was crowded again at the night session. The crowd was a lively and responsive one. The name of Governor Smith was cheered frequently when mentioned in the course of the roll-call.

Nevada was passed on the roll-call, after its report had been challenged. Chairman Walsh had the delegation polled at the conclusion of the roll-call. The result of the poll was 4 votes for McAdoo, 2 for Smith.

"The Nevada delegation, voting under the unit rule, the casting of its vote for McAdoo will be recorded," said Chairman Walsh.

Senator Ralston gained 5 on this ballot. McAdoo lost 1. The vote for Smith was 320½, the same as on the previous ballot.

THE FIFTY-SIXTH BALLOT.

On the fifty-sixth ballot North Carolina again gave all her 24 votes to McAdoo. The change involved a loss of three votes to John W. Davis and of ½ vote to Underwood. The North Carolina gain was the only change affecting McAdoo on this ballot. Smith gained one vote. John W. Davis lost four. Ralston held his vote of the previous ballot.

Governor Cameron Morrison of North Carolina, after the delegation had cast its full vote for McAdoo on this ballot, said to a friend in the Garden that of the candidates placed in nomination none could get the required two-thirds majority and that the supporters of the Californian, after a few more ballots, would be compelled to look about for some new man behind whom to rally. Governor Morrison said North Carolina would not under any circumstances cast its vote for Smith.

THE FIFTY-SEVENTH BALLOT.

The Garden was crowded when the taking of this ballot began. Every available seat and every inch of standing space was occupied. The aisles were too filled to afford easy passageway for delegates and other convention functionaries who had to use them.

There was no change on this ballot in the vote of any of the candidates, with the exception of a loss of one vote to Governor Smith. McAdoo received 430, Smith 320½; Ralston 97, John W. Davis's vote had fallen to 58½.

THE FIFTY-EIGHTH BALLOT.

Before the roll was called on the next ballot an invitation came from the United States Spanish War Veterans to veterans and ex-service men among the delegates to attend the flagraising in City Hall Park this morning. When the reading clerk named the hour and the convention found that the ceremony was set for 8 A. M. it laughed.

The Tammany Society sent an invitation to the convention to attend its annual Independence Day celebration at Tammany Hall, and this was read.

Louisiana, after having voted throughout a dozen ballots for John W. Davis, cast its entire vote on the fifty-eighth ballot for Mayor Martin H. Behrman of New Orleans. Mayor Behrman is a delegate at large from Louisiana. He has been Mayor of New Orleans for sixteen years. Arthur J. O'Keefe, a district delegate, said there were 9 votes in the Louisiana delegation for Governor Smith.

Michigan, which has been dividing its vote 15—15 between Smith and McAdoo, gave the Governor twenty-five votes on this ballot. This announcement was greeted with cheers, but the Smith delegations received their real cue for the demonstration which followed through a pre-arranged signal from the band, with the tune "I'm so tired," played as a cornet solo.

Michigan's standard leading off, was carried up to the New York delegation, where the New York standard was raised in salute, while the crowd in the Garden gave cheer after cheer—a deafening roar. Illinois, Iowa, Wyoming, Connecticut, New Hampshire, Rhode Island, Massachusetts, Wisconsin, New Jersey, Philippine Islands and Pennsylvania joined in the demonstration. For several minutes the standards were paraded through the aisles. The marching delegates stepping out to the rhythmic chant:

"We want Smith, we want Smith."

The supporters of McAdoo had their innings soon after the Smith delegations. This was when Mississippi quit Ralston and cast her 20 votes for McAdoo. The McAdoo States paraded their standards through the Garden for a space of five minutes or so, amid cheering by McAdoo delegates.

Next on the roll-call came Missouri. For several ballots Missouri had been voting for Ralston. On this ballot its 36 went undivided to McAdoo under the unit rule. This started the cheering by McAdoo delegations anew.

At the completion of the roll-call the vote of Missouri was challenged. The delegation was polled. The result was McAdoo 24, Ralston 9½, Underwood 1, Walsh ½.

Missouri was recorded for McAdoo.

After the Mississippi and Missouri delegates had deserted Ralston and returned to McAdoo, Richmond Pearson Hobson, hero of the Merrimac, was circulating among delegations not in line for McAdoo. He proposed a McAdoo-Smith ticket.

"McAdoo and Smith and end the convention before midnight," was the burden of his appeal.

Oklahoma switched from Senator Robinson of Arkansas to McAdoo, another net gain of 20 votes. Every McAdoo delegate was on his feet cheering. The demonstration, however, was of short duration.

Before the result of this ballot was announced Chairman Walsh caused an announcement to be made that the coupons for today's session would not be taken up, but that guests and visitors would be permitted to retain them and that they would be good for admission at any subsequent sessions held.

"We'll get through tonight," yelled W. O. Gray of Bowling Green, Mo., a member of the Missouri delegation.

McAdoo gained 65 votes on the fifty-eighth ballot. His total of 495 almost reached the high water mark of his strength, attained on Wednesday, when he passed the 500 mark. Governor Smith gained 11 votes. John W. Davis lost 18, Ralston 56¼ and Senator Robinson of Arkansas 20.

THE FIFTY-NINTH BALLOT.

On the fifty-ninth ballot, which was taken immediately, Louisiana, which on the previous ballot had given a complimentary vote to Mayor Behrman of New Orleans, again cast her 20 votes for John W. Davis.

Miss Margaret Wilson, daughter of Woodrow Wilson and sister-in-law of William G. McAdoo, announced on the fifty-ninth ballot for the Georgia delegation that its 28 votes were for McAdoo. When the supporters of McAdoo in the Missouri delegation sought to have her selected to make the announcement for Missouri, they were blocked by opponents to McAdoo among the delegates.

Oklahoma left McAdoo on this ballot and returned its 20 votes for Senator Robert L. Owen. McAdoo gained one vote in South Dakota at the expense of Senator Walsh of Montana.

Before the announcement of the vote on the fifty-ninth ballot, William J. Bryan was talking to a member of the Michigan delegation. A man in the gallery discovered him and shouted:

"Get out of Michigan, you Bryan."

In a moment hundreds of delegates were on their feet hissing and booing the Commoner. In the gallery the hostile demonstration became bitter. Mr. Bryan did not seem to mind it much, however. He turned a smiling face on the crowd, which suspected that he was laboring with Michigan delegates to pry them loose from their new allegiance to Governor Smith.

Mr. Bryan said he had gone to the Michigan delegation for the sole purpose of thanking a delegate who had given him a complimentary vote on the early ballots.

While the convention paused, preparatory to announcement of the result of this ballot, Chairman Walsh brought forward on the rostrum Lieutenant Maughan.

"I have the honor of presenting to you the hero of the first daylight flight from New York to San Francisco," Chairman Walsh announced.

Lieutenant Maughan was in uniform. He bowed and smiled while delegates and galleries joined in cheering and applauding.

The convention settled down for some more work, but soon was brought to its feet again by the announcement that the midnight hour being at hand, the delegates and guests would be asked to greet Independence Day by singing "The Star-Spangled Banner," with Mme. Alma Clayburgh, a Metropolitan Opera star, leading. Mme. Clayburgh, as she advanced, took the young airman with her, and they stood side by side while the national anthem was being sung.

The vote on this ballot showed a loss of 21½ votes to McAdoo. The vote of Governor Smith remained the same as on the fifty-eighth ballot. Davis gained 1½ and Ralston also gained a couple of votes on this ballot.

THE SIXTIETH BALLOT.

Chairman Walsh then directed that the roll be called for the sixtieth ballot. The delegates were showing increasing signs of weariness, but there was plenty of evidence that many in the convention hall wanted to keep at it in the hope that there would be a break in either the McAdoo or Smith ranks that would result in a nomination.

As the roll-call proceeded, however, it was evident that there would be little change. The final count, as announced by Chairman Walsh, gave McAdoo 469½, a loss of 4 votes. Smith had 330½, a loss of 1 vote. Senator Ralston's vote was the same as on the preceding ballot. Senator Underwood of Alabama had 45, a gain of 2 votes, and his supporters gave a cheer.

When the count had been announced Delegate Charles Bryan of Memphis jumped on a chair and shouted a motion for adjournment until 1 o'clock today. That was at 12:20 in the morning. There was a great shout in protest, delegates from many sections of the hall voicing a demand that the roll-calls continue.

A delegate from Georgia offered an amendment that adjournment be until 10:30 o'clock. This amendment was voted down, and then the delegates, with much shouting and applauding, voted down the original motion for adjournment.

There was no mistaking the fact that those opposed to adjournment without further balloting had the best of it in this contest of shouting.

"The noes have it and the roll will be called," announced Chairman Walsh, and there was a demonstration of approval for his decision.

THE SIXTY-FIRST BALLOT.

As the sixty-first ballot proceeded, many of the leaders and delegates who had been selected to do missionary work made their way from delegation to delegation. George E. Brennan and William J. Bryan, working on opposite sides of the contest, were among the most active.

When Illinois was reached on the roll the first demonstration of any proportions which had been heard for some time was staged for Governor Smith, who made a gain of 5 votes. There was no parade about the hall, however, and the delegations favorable to Smith were content to wave standards aloft and shout.

There were more cheers when Michigan announced 25 of its 30 votes for Smith. This was the same as in the few preceding ballots, but the Smith supporters found comfort in the fact that ten of these delegates who had at one time earlier in the day voted for McAdoo were now standing fast with Smith.

By 12:45 o'clock the crowds were deserting the balconies and arena tier seats, and the guests' section was no more than half filled. The delegates, men and women alike, were sticking on the job pretty well. As the ballot proceeded, however, and it became apparent that no changes were in sight which would cause a serious break in the forces of McAdoo or Smith, a number of the delegates began to file out of the hall. As this ballot was concluded there were many vacant seats in the delegate sections of the hall.

The sixty-first ballot showed that Governor Smith had advanced to 335½, a gain of 5 votes, and this started the Smith followers cheering. McAdoo just held his own with 469½.

There were shouts for adjournment from several parts of the hall and Chairman Walsh recognized E. H. Moore of Ohio, who came to the speakers' platform and suggested adjournment until 1 o'clock in the afternoon so that there would be time for consultation which might result in arriving at some conclusion. The motion was carried and adjournment taken at 1 o'clock this morning until 1 o'clock in the afternoon.

M'ADOO MEN SUGGEST MEETING ELSEWHERE

Talk of Asking for Adjournment to Another City if Deadlock Keeps Up.

The suggestion that the Democratic National Convention might be adjourned to another city in the event of a prolonged deadlock was discussed last night by leading supporters of William G. McAdoo. Many of Mr. McAdoo's adherents have expressed dissatisfaction with the disorder in the convention hall and the repeated demonstrations from the galleries.

Hollins N. Randolph, Chairman of the Georgia delegation, said that Washington had been suggested as the place for holding an adjourned session and July 20 as the date.

"If there is any more booing from the galleries a motion to adjourn to another city may be made tonight," Mr. Randolph said.

Mr. McAdoo again kept in close touch with the moves in the balloting last night from his headquarters in the Madison Square Hotel. Thomas L. Chadbourne and Colonel Thomas B. Love of Texas were among those with him in the early part of the evening.

NASHVILLE, Tenn., July 3.—William J. Bryan's influence to effect adjournment of the Democratic National Convention to meet in another city is sought in a telegram to the Commoner sent tonight by John W. Gaines and John A. Pitts, Nashville Democrats.

The message charged the New York galleries with "insulting our party and our nation," and said the delegates were "exhausted and needing time for rest and matured second thought."

SUGGESTS RAISING FUND FOR POORER DELEGATES

Bryan Proposes a Move to Pay Their Expenses—McAdoo Manager Backs It.

Fearful that many of the delegates, embarrassed financially by their unexpectedly long visit to New York, would go home before there is a nomination, William Jennings Bryan brought forward a proposal to raise a general expense fund out of which to pay the expenses of those in distress.

He submitted his plan to David Ladd Rockwell, the McAdoo campaign manager, who approved it and prepared to lay it before the National Committee.

Mr. Bryan did not announce how the money would be raised, but said he would guarantee that it would be forthcoming if his suggestion were adopted.

LUCKING DEFENDS LEAGUE PLANK

Originator of Referendum Plan Likens His Opponents to Don Quixotes.

SAYS MACHINERY IS READY

He Declares Wilson Prayed for Submission of Question to the People.

Alfred Lucking, a delegate at large from Detroit, member of the Committee on Platform and Resolutions and author of the League of Nations referendum plank embodied in the Democratic platform, yesterday likened the extremists who demanded the Wilson League of Nations idea to Don Quixotes who have much courage but little discretion.

"The objections made to the League referendum are easily answered for all reasonable minds," he continued, "except those who are opposed on principle to all referendums. They don't believe in the people, and we pass them by. First, it is said to be unconstitutional. The answer is simple and conclusive. A compulsory referendum, one requiring the Senate and the President to obey, would be unconstitutional, because they, and they alone, are the treaty making powers, and this cannot be changed except by a constitutional amendment.

"But an advisory referendum provided for by Congress itself, including the Senate as well as the President, is constitutional, and no lawyer of any standing whatever will deny it. The houses of Congress are constantly setting up commissions (like the Tariff Commission) to give advice to Congress, and paying the expenses thereof—and Congress may well and properly provide for getting the advice of the people on this great subject, and when ascertained it would be morally compelling.

"Secondly, it is said that it would cost $50,000,000. This is an absurd conjuring of maliciously disappointed minds. Even if entirely new election machinery of the ordinary kind were necessary, it would not cost as much as a single battleship. But a better and efficient method is at hand which is entirely practical, simple and inexpensive. It has all been worked out with officials of the Government.

"The lists of registered voters will be obtained by the Director of the Referendum (preferably the Director of the Census) and the official notice sent through the mails to each voter at his residence, who is required to mark 'yes' or 'no' in the place provided, sign his name, and insert it in the return envelope provided and drop it in the mail. It goes back to the Director, who preserves all ballots, counts and reports the result to the President and Congress. Every step is protected against fraud from any source, and against neglect or delay by officials, by criminal penalties of the strongest kind. Voting by this method has been practiced by many States for fifty years past in the cases of soldiers away from home, travelers and others. There will be no trouble about it. Where there's a will there's a way.

"Thirdly, it is said that it repudiates Wilson. It is strange how equally sincere people differ. Mr. Wilson openly prayed for a solemn referendum to the people. Mr. Wilson did not build the League for the Democratic Party. He built it for the world and for all the American people. The plank binds the Democratic Party to support the League and challenges all opponents to leave the question to the people, the fountain source of all power in the Republic. Will our enemies dare to go to the contrary, against leaving it to the people? I predict Mr. Coolidge will not dare to offer any basic objection to the referendum. He may quibble about machinery and the like, but he will not meet the issue squarely and take the negative.

"Fourthly, it is said that the plan means a delay. If the Democratic Party were to win every election for the next six years, it could not put us into the League without Republican support. Why, then, make it impossible for Republicans to support the League?

"Why set all supporters of Mr. Coolidge, many millions of them, voting and working and arguing against the League? It is the height of folly for any true friend of the League to make this a political issue this year.

"Finally, it was said by the opponents of the referendum in the convention that what we needed was courage. Courage is a virtue when accompanied by a measurable degree of discretion and ordinary common sense. It seems to me, if I recollect aright, that Don Quixote had any amount of courage."

GARDEN SHOW LIVENS UP

Continued from Page 1, Column 3.

July celebration. But both amendment and motion were voted down uproariously and the roll-call proceeded.

When Alabama was called on the sixty-first ballot its Chairman responded with a request for permission to make a parliamentary inquiry. Chairman Walsh ruled him out of order, but he made the inquiry anyway: "What is this ballot for!" Nobody knew. What have any of these sixty-one ballots been for? But he had to go ahead and report his vote and one more ballot was taken with grim determination and to no effect at all. Then the convention adjourned at last.

Earlier the crowd had been so eager to find something to cheer about that a great demonstration was made on the fifty-seventh ballot when ten more Michigan votes switched from McAdoo to Smith.

It was more than counterbalanced immediately by the action of the Mississippi delegates, who came back to McAdoo after voting for several ballots for Senator Ralston of Indiana.

The Chairman of the Mississippi delegation announced the action in Bryanistic and Scriptural language—"The prodigal has returned." Maybe the Mississippians discovered that voting for Ralston meant feeding on the husks that the swine did eat. Anyway the Hoosier statesman, whose prospects looked quite cheerful at one time yesterday afternoon, was not so promising last night.

Louisiana, faithful to John W. Davis for fifty ballots, voted on the fifty-seventh for Mayor Behrman of New Orleans. Great excitement. The friends of every candidate expected confidently that on the next ballot Louisiana would swing to their man, but on the fifty-eighth Louisiana came back to John W. Davis and the Democrats were no nearer a nomination. A few days voting dreary then we're gathered home. A few more days our bills to pay and then go home to work and play—a few more ballots dreary then we're gathered home. But not yet.

The trouble with this convention seems to be that while all the delegates are desperately determined that somebody shall not be nominated, few of them are determined that somebody shall be nominated.

And the convention has attained its collective object with unusual success. They have beaten not only somebody but everybody, and nobody has got anywhere yet.

Time disappears and eternity steals in as this interminable convention keeps on balloting. The Judgment Day will come with Tom Walsh still pounding his gavel in the Garden, crowds still booing Georgia and cheering Massachusetts, and earnest delegates from Oklahoma or the Canal Zone challenging the report of the vote and demanding a poll of their delegations.

If these assembled Democrats have done nothing to forward the cause of politics they have at least helped settle one of the debated points of philosophy.

Metaphysicians have long argued whether time was an entity or a figment of the imagination. It may be regarded as settled, now that this convention is swinging into its tenth day with no nomination, that for Democrats at least time is non-existent.

It speaks well for the improved taste of the New York audiences that the galleries were never more than half full during the long day session. Those who missed some of the twelve ballots of that session were fortunate, and those who missed all of them were more fortunate still.

Stories go around of the fifty-seven ballots, followed by a fight and a secession and two ballots more, when Douglas was nominated at Charleston in 1860, and of an even longer deadlock before the Whigs nominated William Henry Harrison twenty years earlier, back in the simple days when nobody reported national conventions, so the number of ballots remains unknown.

Lest it be thought that there were giants in those days, it must be remarked that there were fewer States then and consequently shorter roll-calls. In 1840 it could not have taken half as long to go through the list of States as it does now, and the delegates also had more native enthusiasm and more accessible liquid enthusiasm to sustain them than they have now.

Such excitement as there was in yesterday's session centred around the second deflation of the McAdoo boom, which has now been punctured twice and again patched up. Next time it blows up they will have to stop the car and change tires. And by the time they have done it somebody else will have run off with the nomination.

A number of unsteady States—Iowa, Kansas, Missouri, North Carolina, Oklahoma—gave the crowd something to get worked up about as they threw their votes about this way and that, abolished the unit rule and then adopted it again, split the delegation and reunited.

North Carolina especially raised false hopes in many candidatorial breasts by passing on each of the last ballots. In each case the delegation solemnly went outside the convention hall to caucus, and delayed the report five minutes. But when the vote was announced it was discovered that North Carolina had passed for the best of reasons, and the delegation failed to create much excitement when it regularly came back in on the draw and then turned out to have nothing better than a three-card flush.

The beginning of the magnification of the Ralston boom kept a few heads busily buzzing during the middle afternoon and much was expected, in vain. When the convention adjourned till night nobody knew yet whether the growth in Ralston's strength was the irresistible march of destiny or merely another futile detour.

PUBLIC NOTICES.

MY WIFE, RUTH, HAVING LEFT MY BED and board at 223 Bancroft Av., Grant City, Staten Island, not responsible for her debts. Albert Oscar Powell.

WOULD LIKE INFORMATION REGARDing whereabouts of Mr. Edward Hamilton. Communicate with son, Walter Hamilton, G 301 Times.

W. M. BATTS—LETTER RECEIVED; come back, absolutely on own terms; waiting in New York, worried. Bits, wife.

Major Candidates Holding Fast Despite Delegates' Restiveness

UNCEASING BALLOTS BENUMB GALLERIES

Din Headquarters Become Dormitories After Fiftieth Polling.

JARRED BY NORTH CAROLINA

Delegation's Passing of a Vote Started Rumor of a Convention Walkout.

The galleries made their greatest demonstration during the afternoon yesterday after the North Carolina delegation announced at the close of the fifty-third ballot that it was not voting. Under the impression that this State was setting the example of dropping the whole matter, the galleries applauded.

Thousands in the upper tier stood up to look down at the North Carolina delegation.

"Are they going to walk out?" was a general question. It was predicted that if one delegation quit, it would stampede the whole convention for the exits.

The crowds in the east galleries remained on their feet for five minutes speculating about the possibility of a general strike by the delegates, when Chairman Walsh gave the North Carolinans another chance. This time, to the sorrow of the galleries, the delegation switched from George Gordon Battle back to McAdoo.

During the early balloting many spectators in the upper circles expressed their feelings by going to sleep. For a time the silence was such that one handclap was an important demonstration. The dormitories were roused for a time on the fifty-first ballot by the breakup of the solid Iowa vote for McAdoo, and by the switch of seven votes to Smith. This sensational development, however, stirred the galleries less than the switch of one vote in Smith's favor two days ago. There was weak applause for a few seconds, but not enough to justify the band in swinging in with "The Sidewalks of New York." When, on the next ballot, Iowa went back to McAdoo, the galleries took no notice.

Give Dark Horses a Chance.

For the first time during the convention it seemed to be a dark horse gallery. Ralston, Robinson, Davis and Glass were applauded nearly as much as Smith. The Smith crowd was resting. Now and then a voice would be raised in rusty falsetto for "Al" Smith, but the Smith throats were hoarse from shouting "We want 'Al' Smith" on the night before.

Another cause of the silence was the number of claque killers who invaded the galleries yesterday to give lessons in discretion to the Smith shouters.

"You're killing Smith's chances," cried the claque killers, every time a Smith demonstration started. One man hurried from row to row megaphoning hoarsely to men who tried to breed demonstrations for Smith.

"You're making them madder and madder down there," he said. "Be nice to them and after a while they'll vote for Smith."

With their impaired throats it was easy for the volunteer demonstrators to accept this advice.

"They're behaving nicely this afternoon," said one of the anti-claquers, "but we're afraid of them tonight. Last night they wouldn't pay any attention to us. We didn't plant any of the roughnecks and we wish we had some way of rooting them out. They're in love with their own voices."

The constant voting for favorite sons and for some very dark horses caused faint moans to run through the galleries. The names of Cox and Saulsbury always produced sounds of pain in the galleries. There was a heartbroken outcry when the spokesman for Ohio broke down the formalities and called his candidate by the first name of "Jim." Calling him "Jim" increased the vote for Cox by four votes, and this bid for popularity was repeated thereafter every time Ohio was called on to ballot.

Smith Gallery Weary.

The apathy in the Smith house was best demonstrated yesterday by the silence which followed a clerical error which robbed him of six votes. Vermont had been steadily voting, seven for Smith, one for McAdoo. On the fiftieth ballot the clerk announced it: "Seven for McAdoo, one for Smith." Earlier in the convention this would have brought the galleries to their feet yelling for their lives. Yesterday afternoon it was not even noticed. After a pause, the clerk corrected the error. The galleries continued in their stupor.

There was a demonstration from the section of the galleries where Mr. and Mrs. George Gordon Battle have been sitting through most of the session when North Carolina paid Battle, a native son of North Carolina, the compliment of casting twenty votes for him on the fiftieth ballot. The Battles were not in their gallery seats at the time. Occasional votes for another New Yorker by adoption—David F. Houston—failed to produce appreciable enthusiasm.

The galleries continued yesterday to watch every change of position and every gesture of their arch-enemy, William Jennings Bryan. All through the afternoon session, groups in the galleries were alarmed by the news that Bryan was whispering into somebody's ear.

"He's over there by Senator Copeland now." "He's chattering to that round-faced man that looks like Joe Tumulty." "He's waving his hand at the North Dakota delegation—what does that mean?" "He's whispering to somebody in the press box." "He's mopping his head."

The above and other bulletins concerning the Commoner were circulated through the galleries from moment to moment. Nothing waked up a sleeper so quickly as a rumor that Bryan seemed to be getting ready for another outburst of oratory. Bryan was reported to be wearing a cat-and-canary smile that boded mischief.

SEEKS WAR MOTHER VOTE.

Alvin Owsley Talks of His Canddacy for the Vce Presdency.

Alvin Owsley, 36 years old, former National Commander of the American Legion and a candidate for the Vice Presidency, is said to have behind him 400,000 organized voters who are mothers. Mr. Owsley, speaking of his candidacy yesterday, said:

"If the four and a half million former soldiers and the half million women whose sons were in the war should be attached to the Democratic Party at this time by having a man of their choice run on the ticket the party would gain many members who undoubtedly would remain Democrats for the rest of their days.

"I believe the men who fought in the war and the mothers of those men, as well as the women who took an active part in the war, want a candidate for the Vice Presidency who is young, virile and enthusiastic. These voters are lining up nationally for a candidate, not for a party. It is because I am of the boys who fought, a son who knows the feelings of the mothers who made the wartime sacrifices, that I seek the office."

UNEMPLOYED GREET 'FELLOW COMMONER'

'Old Bucks and Lame Ducks,' Per Urbain Ledoux, Declare for Mr. Bryan.

Many delegates received this note yesterday:

"Dear Sir—At a meeting of the Old Bucks and Lame Ducks Club, held at their headquarters (the Tub, 33 St. Mark's Place, this city, the following resolution was unanimously adopted:

"Whereas, our distinguished comrade, William Jennings Bryan, is being politically Oslerized at the National Democratic Convention; and

"Whereas, he is really at the greatest political wisdom point as a statesman; and

"Whereas, he is in need of that sympathetic inner understanding that can only spring from the humble; be it

"Resolved, that we manifest this inner understanding of our brother Commoner by publicly declaring ourselves in favor of his nomination as President of the United States.

"Pursuant to this resolution the Old Bucks and Lame Ducks Club, and other unemployed, will march with banners unfurled from Chatham Square, Lower Bowery, to Madison Square Garden, Friday noon, to present this resolution to the Commoner in person, and tender him the spirit of the meek and lowly of the world.

"At the close of this demonstration food for body and mind will be served.

"Humbly yours,

"URBAIN LEDOUX."

URGES OWEN AS CANDIDATE.

Steamship Man Assails McAdoo's Record in Message to Bryan.

Philip Manson, President of the Pacific and Eastern Steamship Company, Inc., sent the following telegram to William Jennings Bryan yesterday:

"By nominating Senator Robert L. Owen for President the Democratic Party has an opportunity of serving the people such as it never had before. No one has a better record of constructive statesmanship than has Senator Owen. He gave us the Federal Reserve act, and as President he would give us the initiative, referendum and recall, which would end all political corruption. If Senator Owen is nominated his election would be certain. He would receive the total vote of every element of the Democratic Party except the negligible few reactionaries and Wall Street emissaries and he would poll a greater proportion of the non-Democratic vote than any other candidate.

"You must cease advocating McAdoo if you want the Democratic Party to win. His intimate relations with that notorious ex-convict, Charles W. Morse, and his relations with others of character more or less similar to that of Morse, takes McAdoo out of the question as a candidate for any public office, much less that of President of the United States, regardless of the fact that the colossal fees he received from Doheny would make his candidacy impossible if he had any sense of public decency. That any one high enough in the Democratic Party to obtain a nation-wide hearing sponsors McAdoo's candidacy shows how low this country has fallen politically. I thought the Republican Party had sunk to the lowest possible depths, but the McAdoo candidacy gives that dubious distinction to the Democratic Party.

"When McAdoo was Secretary of the Treasury he had full knowledge from me of the looting and deliberate mismanagement in the Shipping Board, as a result of which over $4,000,000,000 of the taxpayers' money was stolen, squandered and needlessly wasted. I have a mass of evidence to prove this. Instead of stopping this unconscionable looting and studied and deliberate mismanagement, he awaited a favorable opportunity to resign his high office as Secretary of the Treasury and get busy making money in ways that no good citizen wants to associate with the Presidency. In 1920 McAdoo, after conferences with Bernard Baruch, withdrew as a candidate for the Democratic nomination for President, fearing to face exposure and meet attack on the matter of his relations with Morse. It is to be seen if the Democratic Party has now fallen so low as to nominate him."

LABOR AGAINST RALSTON.

Leaders Become Active When Senator's Vote Begins to Rise.

The steady rise of Samuel Ralston yesterday as one of the possible dark horses for the Presidential nomination caused considerable scurrying about in the labor camp.

P. J. O'Brien, Vice President of the Amalgamated Association of Street Car Employes, who was conducting a strike of trolleymen at Atlantic City, came to New York, and his arrival coincided with a drive by the labor men against Ralston's candidacy. It was reported that O'Brien had been sent for by prominent labor leaders in an effort to attempt to head off Ralston's possible nomination.

O'Brien was in charge of a strike of street railway workers in Indianapolis some years ago when Ralston was Governor, and, according to the union officials, the Governor ordered out the militia an hour after he had promised not to do so.

About 200 labor leaders in New York working for the Vice Presidential candidacy of Major George L. Berry met last night at the Hotel Aberdeen and reported the result of their talks with delegates to the convention. Hugh Frayne was Chairman. The labor leaders said more than 600 delegates had agreed to support Major Berry if a Southerner did not get the nomination for first place.

Labor men yesterday criticized the action of some Congressmen who have been booming Senator Royal S. Copeland for second place. These Congressmen are said to have told their friends that Copeland would greatly strengthen the chances of their re-election in the Fall.

A large number of labor leaders who have been here since the convention began left for Cleveland last night to attend the Conference for Progressive Political Action.

TOLD TO STICK TO McADOO.

Nevada Advised Not to Swing to Smith by Scrugham.

A story was in circulation late yesterday afternoon that the Nevada delegation had been receiving telegrams from home suggesting that it would be wise for the delegates to drop their allegiance to Mr. McAdoo and vote for Governor Smith. According to Senator D. J. Fitzgerald, Chairman of the delegation, there was no truth in the story.

"The only telegram I have received," he said, "came from the Governor of the State, and I am sure none of the other delegates received telegrams of the sort referred to or they would have told me. Here is the telegram from Governor Scrugham":

Respectfully urge that Nevada delegation stay with Mr. McAdoo to finish. With possible exception Reno, Democrats of Nevada appear to be almost unanimous in their desire for nomination of Mr. McAdoo as firm friend of West. Convey my regards to Nevada delegation.

"We have every intention of following the suggestion conveyed in the telegram," said Senator Fitzgerald.

On the 55th ballot, taken when the night session opened, Nevada continued to give all its 6 votes to Mr. McAdoo.

DELEGATES GUESTS OF FOUR EXCHANGES

Curb Market Joins in Welcome to Convention Visitors.

SCORES VIEW THE TRADING

Cities and Towns in All Parts of the Country Represented in Wall Street.

Wall Street again proved an attraction to the delegates to the National Democratic Convention and their friends yesterday. The Stock Exchange, the Cotton Exchange, the Consolidated Exchange and the Curb Exchange entertained more than a hundred guests during the day.

Among the visitors at the New York Stock Exchange were Mr. and Mrs. K. E. Knidson, Lincoln, Neb.; Theodore Warner, Gillette, N. Y.; Harry Elder, Trenton, Tenn.; J. A. Latimer, Williston, S. C.; David J. Gordon, Platteville, Wis.; W. G. Johnson, Chicago; E. G. Master, Oklahoma City; Mrs. John McSorley, Mrs. A. S. Galland, Leona Davis and Miss Mary Galland, Columbia, S. C.; Margaret B. Hart and Mrs. R. M. Brougher, Portland, Ore.; E. H. Smith, New York City; Mrs. Nora B. Wright and Kate Kane, Denver; Jane Ash and Justine J. Roseman, Washington, D. C.; J. M. McConnell and James McConnell, St. Paul; Carrie M. Drake, Fort Dodge, Iowa.

Visitors at the Cotton Exchange included L. P. Gliddens, Montgomery, Ala.; D. B. Bullard, Palmetto, Ga.; E. A. Tigner, Milledgeville, Ga.; F. M. Peare, Hiawatha, Kan.; W. S. Ridens, Newbern, Tenn.; Harvey R. Teague, Ridgeley, Tenn.; Vincent H. Beekman, Cincinnati, Ohio; S. G. Neville, Ripley, Tenn.; B. Goodman, Memphis, Tenn.; F. B. Howarth, Southampton, England; G. R. Killison, Maryville, Mo.; J. B. Shandon, Kansas City, Mo.; G. A. Dailey, Baltimore, Md.; B. F. Shields, Taylorville, Ky.; R. C. Simmons, Covington, Ky.; J. W. Colyer, Somerset, Ky.; Mrs. Mary Echols, Birmingham, Ala.; C. E. Thomas, Prattville, Ala.; J. L. Edwards, Tuma, Ariz.

Those who watched the operations at the Consolidated Stock Exchange were: Mr. and Mrs. Charles P. Flora and Charles C. Flora, Watertown, Mass.; Rudolph Rebold, New Zealand; Hugh Taylor, Bellefontaine, O.; Sadye Gordon, Chicago; Clemens Havemeyer and David Levy, Cincinnati; F. J. Fagan, Yonkers; Mrs. Irene E. Freas and H. E. Freas, Philadelphia; C. Hohnson, San Francisco; G. E. Fox, Yokohama, Japan; Charles J. Cotter, Erie, Pa.; J. Lopes and Frank Kornider, Brazil; G. R. Staikoff, Philippine Islands; Thelma Tomlinson, Newark, Ohio; Edward Moffet, Johnstown, Pa.; Nathan S. Brening, Hartford, Conn.; H. S. Baylis, Brent, N. Y.; Mr. and Mrs. J. E. Crone, Cincinnati; Olive Rainly, Detroit; Pearl G. Holly and Ruby G. Holly, Holyoke, Mass.; Theresa I. Dasey, Cecilia M. McCann and Mr. and Mrs. J. Middleton, Boston; G. A. Pierre, Polo, Miss.; Anne R. Clarke and Bell Daugherty, Liberty, Miss.; Hunter Whitesell, Union City, Tenn.; T. Sullivan, Providence, R. I.; Sha Motheah, Madras, India.

The Curb Market was visited by delegates from Alabama, California and Montana. The Curb Market will continue open to delegates, alternates and their friends during the remainder of the convention.

Kansas Woman Jolts Home Paper.

The most trustful woman in the convention is one from Kansas, who, without orders, sent her personal impressions of the convention to her home paper, 1,500 words, collect, at the time of day when telegraph tolls were the highest.

Survivors of Convention Will Get Bonus After Six Years, Says Will Rogers

By WILL ROGERS.

I am in favor of taking the platform and making a motion that the convention adjourn and let the election go by default.

This thing has got to come to an end. These delegates and visitors may not know it, but right where they are sitting and sleeping every day is New York's municipal swimming hole.

Summer is on us here and you visitors are depriving New York of their annual bath.

I suggested to Tex Rickard, who runs the Garden (when Taggart, Mack and Brennan are not here), that he turn the water on during the balloting. I think the delegates would welcome a bath while here.

I met an old man on the street yesterday with a long beard. He could remember when this thing started.

New York invited you people here as guests, not to live.

One delegation told me yesterday that they either had to move to more modest quarters or to a more liberal candidate.

These halves, and quarters and eighths and sixteenths of delegates make it awful hard for a buyer to get to all of them. You may buy off fifteen and the fellow who controls the sixteenth will try and hold you up and you are stuck.

In years to come children will say, "Father, were you in the big war?" and father will say, "No, son, but I went through the New York convention."

In six years the people of the United States will be paying a bonus to the delegates who survived this convention.

And the tough part of it is that it is not like the convention that you read about in the papers sixty-four years ago that had to move from Charleston to Baltimore. They can't move this one. They have tried it and no other town will take it. A second-hand convention is one of the hardest things to get rid of in the world.

For instance, why should Claremore, Okla. (the best town on Dog Creek), bind themselves to sit day after day and listen to: "Alabama, twenty-four votes. Alabama, twenty-four votes for Oscar W. Underwood. Total votes cast 1,098. Necessary to elect, 732. No one having received the required two-thirds, the secretary will call the roll again."

If any of you feel badly at not having been able to attend, why there is your convention right in those last few lines above.

If Alabama changes her vote we will never find it out, for just through force of habit they will say "Underwood" for days to come.

But she will run at least another week, for Bryan is going to make another speech.

Today is the Fourth of July. I suppose somebody will read the Declaration of Independence, and then Alabama will vote twenty-four for Underwood instead of Thomas Jefferson.

After it is read, somebody will bring in a minority report on it.

Some one prayed again today at the opening. But they are beginning to lose interest even in prayer, as none of their prayers up to now have been answered.

Oh, what a bone-headed move I made by signing up with the papers to write this convention for so much for the whole thing. I have spent more in taxi fares and lead pencils than I have been paid. The next one I will be smart enough to get paid by the month.

I have a nominating speech that I want to take the platform and make, but Bryan has blocked my every move. He is jealous of two monologuists going on the same bill. You have to have unanimous consent to be allowed to speak and I have all the thousand and ninety-seven votes—all but Bryan's. The Democratic Party has got to start breaking in some younger man to take Bryan's place in a few years. So why don't they take me.

But I guarantee you one thing, my friends. While I may never be able to put my man before the convention personally, I am going to do exactly like Bryan and devote the rest of my time to keeping the other fellow down if he shows his head and also to keeping W. J. Bryan off that platform. Because, in naming two dozen candidates yesterday, he failed to mention my name. You may have noticed me with a bundle under my arm. Well, that was my rope, and if he rises to speak on a point of order he exits via the rope.

The thing has just got to break pretty soon, as the women delegates' badges are wearing holes through their shirt waists and the convention will turn into an exposure in two more days.

Another reason I know it can't last much longer is that the women who sit in front, on the speakers' platform, are about to run out of different hats to wear.

They would rather lose the election than wear the same hit twice.

Princess Bibesco, with a bright red one on yesterday, was all that kept the Oklahoma men delegates from bolting the convention.

I am sitting at my typewriter sound asleep, but I can still write "Alabama twenty-four for Oscar W. Underwood." That is better known right now in this building than the Lord's Prayer.

The Secretary will call the roll again.

Copyright, 1924, by The McNaught Syndicate.

NIGHT ACTIVITY ROUSES DELEGATES

Continued from Page 1, Column 7.

gation was over the question of what would happen to the unit rule if a tie vote was shown.

When Iowa broke up for one ballot and disclosed seven Smith votes in that delegation there was a real demonstration for a little while. It came largely from the galleries, but the Smith delegates on the floor participated. However, even then the delegates seemed to lack ginger.

That the constant call of the roll was wearing them down was clear. They are hearing from home, too. One man complained bitterly that his absence was causing him a heavy loss and showed friends telegrams to bear out his statement.

Any number of personal telegrams were delivered during the morning session. There were telegrams, too, of a different sort. One man in the Iowa delegation received a telegram suggesting that he vote for Thomas Riley Marshall of Indiana and settle the whole thing. He laughed when he read it.

State Chairman Farris, sitting in the Missouri delegation, has been bombarded with telegrams from railroad employes. He received over sixty, which were of the same purport, many of them having the same wording. All are to the effect that the delegation should continue to vote for McAdoo. It was clear from the number of telegrams and the identical wording that the bombardment was inspired.

The Committee on Rumors was very busy on the floor, but even the rumors failed to interest the delegates. One constant report was to the effect that a resolution would be offered proposing the wiping off the slate of all but three top names, then McAdoo, Smith and Ralston. Another report was that a proposal would be made to lop off the low man on every ballot.

Occasionally these reports would create a little flurry among leaders, and in the New York delegation at one time there was a great searching of the rules of the House of Representatives for precedents. Nothing came of the reports at that session, however.

The Virginia delegation was in a turmoil for an hour or so after the opening of the session. The night before the report was current that the McAdoo managers were trying to get Glass to release Virginia, hoping to bring that State and Arkansas into line for McAdoo and thereby reach a majority.

The Virginians, however, denied that they would depart from their favorite son's cause. But it was stated by some that Senator Glass had released the delegation. It was also stated that any move to turn the delegation over as a unit to another candidate would result in a break-up.

A report was circulated among the delegates in the day session of the convention that "Jet" Bowman, of Jacksonville, the one Smith supporter in the Florida delegation, had received threatening communications from persons in his native State as a result of his persistence in voting for the Governor.

Bowman admitted that he had received six telegrams, but declared that none of them contained threats.

"Four of them were from political enemies in Jacksonville who opposed me in my election as a delegate and whom I would not expect to say a kind word in my behalf no matter what way I voted," he said. "The others were from strangers who commended me for my independence."

T. I. Appleyard of Tallahassee, who has been voting for Senator Ralston, said that he also had received several telegrams in connection with his refusal to support McAdoo in the delegation. He said one of the telegrams was signed with the names of six persons, all of whom he knew and who he did not believe would take him to account for asserting his voting privilege. "I believe that some political enemies down in Tallahassee sent this telegram," he said.

Bowman and Appleyard were seated beside one another in the delegation and did not deny the Jacksonville delegate's statement that Appleyard was ready to vote for Governor Smith "when the right time came."

"This delegation is equally divided on McAdoo and Smith," Bowman said. "Besides Appleyard and myself there are four other delegates here who want to vote for Smith but who are afraid to come out openly for him at this time."

Ralston Too Busy to Listen As Radio Records His Gains

INDIANAPOLIS, July 3.—Senator Samuel M. Ralston did not take time today to listen to the proceedings of the Democratic National Convention over his radio, but he was apprised of his gain in votes for the Presidential nomination on the forty-ninth and subsequent ballots by his secretary, Richard T. Buchanan.

Mr. Ralston offered no comment as his total mounted, Mr. Buchanan said, but the latter added that the Senator was "not displeased." Mr. Ralston remained in the study of his farm home while neighbors, relatives and newspaper men congregated in the living room and listened to the radio.

WORKER BUT NOT DELEGATE

Man Sitting With Georgia Delegation Had Another's Credentials.

A man who said he was B. H. Sullivan of Atlanta, Ga., who had been sitting in the Georgia delegation with the badge and credentials of Miller Bell of Milledgeville, Ga., was questioned at length yesterday by the Sergeant-at-Arms of the convention.

Mr. Sullivan's activities on the floor were so much more marked than those of others that he was taken in for examination. It developed that the badge and credentials were not his and that he had no official standing in the convention. He explained that he was "working for McAdoo."

After officials had talked with him he was permitted to return to the Georgia delegation as a guest, but was warned against interfering with the voting. He said he had not done so to date.

Rumors were circulated during the day that delegates were being enticed away from their seats and dummies were replacing them, but nothing was found to confirm them.

JEERED McADOO BACKERS.

Two Women Are Arrested in Hotel for Excessive Ardor.

Two women were arrested in the lobby of the Hotel Vanderbilt, Thirty-fourth Street and Park Avenue, yesterday morning charged with abusing McAdoo delegates. They were warned not to be so violent in their political activities and sentences were suspended by Magistrate Thomas F. McAndrews in Yorkville Court.

The women said they were Mrs. Eleanor Johnson, 32 years old, a widow, of Elmwood Avenue, New Rochelle, and Miss May Jones of 30 Franklin Street, Worcester, Mass. Daniel Lyons, house detective of the Vanderbilt, insisted that Mrs. Johnson had been in the hotel lobby for four days calling McAdoo delegates "dirty rats and yellow dogs." Mrs. Johnson denied it and testified that she was a McAdoo supporter and an old friend of the candidate and had had a conference with him two days ago. Miss Jones denied she had abused any one.

SAVE CARS FOR DELEGATES.

Railroads Ready to Rush Them Home When Convention Ends.

Despite the unusually heavy Fourth of July traffic at Pennsylvania Station and Grand Central Terminal, railroad officials said yesterday they were prepared to give special attention to homeward-bound convention delegates if the convention ends before the holiday rush is over.

Enough cars are being held out at both railroad terminals to make up special trains to start the delegates home within a few hours after they make reservations.

DANIELS HAS A "HUNCH."

Expects Nomination Today in Honor of Thomas Jefferson.

"I have a 'hunch' that a Presidential candidate will be nominated tomorrow, the Fourth of July, in honor of Thomas Jefferson," Josephus Daniels, former Secretary of the Navy, said last night. Not having any "hunch" as to the candidate Mr. Daniels said he was unable to make any declaration on the matter.

"Of course, the man with the most votes always has the best chance, but many claim a dark horse will eventually be chosen," said Mr. Daniels, "who that dark horse is, who can get as many votes as McAdoo or Smith is the big question right now."

HOW AISLES ARE PACKED.

One Gateman Was Induced to Admit 2,000 Without Tickets.

This may explain one reason why the convention aisles have frequently been full of ticketless persons. An attaché of one camp boasted that he put forty-nine persons without tickets through a gate by having them mention the name of his leader.

Another complained that his favorite gateman had been let out. "And I hadn't sent more than 2,000 persons to him with my card," he moaned.

RIVALS MEET BY CHANCE.

McAdoo and Saulsbury Take Same Elevator in Hotel.

Two rival candidates met inadvertently yesterday in an elevator in the Madison Square Hotel.

Friends of Mr. McAdoo arranged a room for him on the sixth floor of the hotel, where he would be near the scene of action. When he came to the hotel to go to the room efforts were made to sidetrack reporters and members of rival camps who were in the lobby. The McAdoo party walked to the second floor and on entering the elevator found former Senator Willard Saulsbury of Delaware in the car. There was a tense moment until the two candidates smiled, shook hands and passed pleasantries.

The McAdoo party got off at the fifth floor and walked up another flight of stairs to the McAdoo room on the sixth floor. Later a larger room was obtained on the second floor.

Booms Hylan for Vice-President.

A boom for Mayor John F. Hylan for Vice President was initiated yesterday by Frederick A. Wallis, Commissioner of Corrections, an ardent McAdoo supporter. Commissioner Wallis is the only city official affiliated in any way with Tammany Hall who has openly worked for McAdoo in preference to Smith. He has spent much time in the McAdoo headquarters and is said to be a close friend of the Californian. Under the Wilson Administration he was Commissioner of Immigration.

M'ADOO HITS FAVORITE SONS

Continues from Page 1, Column 5.

him until the end. They predicted that Smith delegates would be voting for him next week.

Governor Smith expects Mr. McAdoo to be forced to withdraw soon by a slump in his following to less than one-third of the votes required for the nomination, and the Smith forces then will pick up delegates from the shattered McAdoo units and start on the final drive for victory.

Managers of the Smith campaign devoted all their attention yesterday to coaxing delegates from the Californian. The Smith forces declared that they would not develop the full strength of their candidate until Mr. McAdoo was definitely out of the race.

Once this situation has come about, and the Smith men look for it on any ballot, a concerted effort will be made to run the Governor beyond the majority point. As to what will happen after that in order to get the necessary two-thirds majority, none of the Smith leaders will venture a guess.

Word was brought to the Smith camp during the day that many McAdoo delegates, tied up by the unit rule, would vote for Smith if ever they were released from their McAdoo obligations, because they had become convinced that McAdoo couldn't get the nomination and were equally sure that Governor Smith could be elected if he did get the nomination. It is this propaganda, that Smith could carry the large Eastern States in November, that is beginning to have an effect upon the delegates committed to some one else.

Smith Seeks a Showdown.

The Smith men would like to go into a conference with all the leaders and show just why Governor Smith can be elected if he gets the nomination. If the various conferences that followed yesterday afternoon's adjournment produce no result in ending the deadlock the Smith men will ask for a showdown on the strength of all the candidates. They believe they can convince any body of disinterested Democrats that Smith is the one candidate mentioned so far who has a fighting chance of election.

When a Smith leader was asked yesterday where he expected to get enough votes to carry the Governor over the majority line in the event McAdoo eventually is put out of the race he replied that there were enough Smith votes in the various delegations to accomplish this. He cited Maryland, Illinois, Pennsylvania and Iowa. The fact that Iowa on its one ballot during the day when the unit rule was broken had disclosed 7½ votes for Smith was cited as proof that the Smith votes were to be had if they could be reached.

The Smith managers did not lose any of their confidence yesterday. The Governor himself, at the Manhattan Club, where he is personally directing operations, said he was more sure than ever that the result would be satisfactory to him, and he gave every evidence of thoroughly enjoying the tussle with Mr. McAdoo.

As soon as the Governor reached the Manhattan Club he went into conference with George Brennan of Illinois who is directing the Smith strategy, and later said that the situation was unchanged and that all was well. A few minutes later Norman E. Mack, New York National Committeeman, joined the Governor, and when he left to go over to the convention hall he said the Smith forces showed no signs of a break and there would be no compromise.

"There has been no compromise talked of at all," said Mr. Mack. "We are standing firm. A compromise will only lead us into a compromise with five candidates in the lead instead of two as at present."

After the afternoon adjournment the Governor, Mr. Brennan, Thomas Taggart of Indiana, Mr. Mack and other Smith leaders held a conference in the Governor's rooms at the Biltmore. It continued until it was time for the leaders to go to the night session of the convention.

Judge David Ladd Rockwell, McAdoo's campaign manager, said his man would remain in the fight to the last.

Judge Rockwell declared that the McAdoo delegates were standing firm, asserted that the delegations which left Mr. McAdoo during the day and reduced his vote from 505 to 427 on the last ballot of the early session would all return when wanted, and that it was still certain that Mr. McAdoo would receive a vote of more than a majority in the near future and ultimately would be nominated.

Judge Rockwell revealed that the McAdoo leaders had considered seriously a proposal to adopt a resolution providing that the one candidate of those placed formerly in nomination receiving the smallest vote on each ballot should be dropped, so as to narrow down the race and release the vote to "favorite sons."

The McAdoo leaders thought so well of this suggestion that Gavin McNab of California drafted such a resolution. Judge Rockwell said the matter had been held in abeyance at the request of William J. Bryan, who wanted more time to study the proposal.

Earlier in the day Mr. McAdoo sent a letter to the Chairman of each delegation supporting him, thanking the delegates for their support, urging them to stand firm and declaring there was no reason why the progressive forces, which he said were in the majority in the convention, should surrender to the minority.

Mr. McAdoo, while the convention was in session, occupied his headquarters in the Madison Square Hotel. There was considerable interest in a visit of Thomas L. Chadbourne, one of his principal supporters, to Governor Smith at the Manhattan Club next door. The visit of Mr. Chadbourne was taken to indicate the possibility of some overtures to the Governor, but Mr. Chadbourne explained that he was a friend of Governor Smith and that his visit was personal and not political.

"Is there any change in your campaign plans?" Judge Rockwell was asked in an interview at the McAdoo headquarters in the Hotel Vanderbilt.

"None," he replied. "I can only emphasize what I said last night, and that was that we were going to stick.

"The opposition to Mr. McAdoo has made no progress. The leaders opposed to him came here with the idea that a few bosses were going to determine the nomination. They underestimated the strength of the McAdoo campaign, which elected delegates to come here and nominate him. Their tactics have made zealots of the McAdoo delegates, who will stick to him until they nominate him.

"Contrast our organization of this character with the opposition. The only reason those opposed to McAdoo have been able to stand firm is because they have two or three big delegations, trained by Tammany and similar political organizations, and made up largely of machine-made delegates. Strip the opposition of the 88 votes from New York and the votes from two other States I could mention, and the anti-McAdoo movement would disintegrate.

"On the other hand, the McAdoo forces have withstood more persistent and vicious attacks than ever were made on any delegates at any other convention. Our delegates have stood up better than any others I ever knew. This is an indication that they are going to continue to do so."

Discussing the proposed resolution to eliminate the low man on each ballot, Judge Rockwell said the suggestion had seemed popular and that he had heard at least a hundred delegates favored it, as soon as they heard of it, as the only thing to do.

"It was proposed by this method to eliminate those candidates who had been placed formally in nomination and had their run," Judge Rockwell said. "This would give Mr. McAdoo and Governor Smith opportunity to develop their real strength, which many think has not yet been fully displayed.

"There were parliamentary difficulties, but a resolution was prepared by Gavin McNab of California. Later Mr. Bryan approached me and said that, while he would not say he was irrevocably opposed to such a resolution, he would like to give the matter further consideration. The resolution was abandoned for the time at Mr. Bryan's wish."

Mr. Bryan indicated to a reporter of THE NEW YORK TIMES that he was more definitely opposed to the resolution than Judge Rockwell had said.

George E. Brennan, leader of the anti-McAdoo forces, said he was opposed to it.

"This convention must be run under the rules that have existed," Mr. Brennan said. "It is too late to change the rules of the game now."

It was recalled that a similar resolution was offered at the Democratic National Convention at San Francisco four years ago, when Mr. McAdoo, James M. Cox and A. Mitchell Palmer, then Attorney General, were in apparently hopeless deadlock. That resolution was defeated by a vote of approximately four to one.

"The thought I have in this matter is this," Judge Rockwell said in discussing the proposed elimination resolution. "If you add the votes received by Mr. McAdoo and Governor Smith you get about 800. In these two camps there are more than enough votes for the nomination. It is perfectly apparent that the 'favorite son' candidates are tying up the convention."

"Have you received any reply to an offer to give Governor Smith the nomination for Vice President?" Judge Rockwell was asked.

"We never made any such offer," he replied. "We have not even considered any one for second place on the ticket. We have no thought of compromising."

Judge Rockwell denied that either he or Mr. McAdoo had made any direct attempt to get any of the "favorite son" candidates, particularly Senator Robinson of Arkansas and Senator Glass of Virginia, to withdraw, but admitted that such efforts might have been made by friends.

He registered an emphatic denial to a question as to whether Mr. McAdoo had been asked to release his delegates.

"It is ludicrous to suggest such a thing," Judge Rockwell said. "Mr. McAdoo has been the leading and outstanding candidate from the first ballot. Why expect the strongest to yield to the weakest or the weaker?"

"Then you are going to stick?" he was asked.

"Absolutely," he replied, "I have just come from a meeting of our leading workers. They were of one mind absolutely, to stick to our guns to the last. Like General Grant, we are going to fight it out on this line if it takes all Summer."

When informed that Governor Smith had made exactly the same statement two days ago Judge Rockwell smiled and added, "With apologies to Governor Smith."

Estimates 506 Shock Troops.

"Then no one has approached you or Mr. McAdoo with a proposal to end the deadlock by the retirement of both Mr. McAdoo and Governor Smith?"

"We would be the men to approach, but no one has approached me. I would fear for the man who would venture to approach Mr. McAdoo with such a proposal. He would have to have a lot of effrontery."

Judge Rockwell then estimated Mr. McAdoo's absolute strength in the convention at more than 500.

"I should say 507 or 508 'shock troops,' to say nothing of the reserves," he said.

"Then some of these 'shock troops' are temporarily absent and will return?" he was asked.

"Haven't you seen them do it?" Judge Rockwell rejoined. "Some of the old guard wouldn't even consider leaving us even for one ballot.

"Here is what you will see. There will be an attempt to run up first one and then another. I wouldn't say that Senator Ralston was eliminated in the balloting today, but his showing of strength didn't put him in a class with Mr. McAdoo or Governor Smith. I am not underestimating Senator Ralston's popularity, especially with the progressive forces. You have noticed, haven't you, that Mr. Taggart is not playing w... the opposition leaders?"

"Then your losses during the day were more apparent than real?"

"Absolutely," replied Judge Rockwell, "we can get them back."

Judge Rockwell said the McAdoo delegates, though many of them were anxious to get home, were not complaining. "There is no resentment among our delegates," he said. "They are proud of the showing our troops have made. The bitter opposition to them has only made them more zealous soldiers in the cause.

"They are willing to stay here until Mr. McAdoo is nominated, but they are eager for action. We have now passed the fiftieth ballot. Many problems confront us, the problems of expense and absence from home and business. We have got to meet the problems. We believe we have the solution—stand firm for McAdoo and let those opposed to him come over to us and nominate him."

Delegates were said to have received a flood of telegrams from home, urging them to stand firm for McAdoo. Many telegrams were received by the Ohio delegation, urging them to break and vote for McAdoo, and each of the Ohio delegates received a letter postmarked New York and signed "K. K. K.," directing them to vote for McAdoo or not to go home. Doubt was expressed that these letters were actually sent out by the Klan.

Friends of Mr. McAdoo complained that members of the New York entertainment committees had offered to pay the hotel bills of several McAdoo delegates.

The Chairmen of some of the McAdoo delegates took steps to relieve the financial stringency among the delegates by arranging to have their checks cashed, and in some instances to lend money on notes.

In his letter to the Chairman of the delegations supporting him, urging his followers to stand firm, Mr. McAdoo said:

"Your fine delegation fought a splendid battle yesterday and I want you and them to know again how deeply I appreciate their continued support and how warmly I admire their courageous stand.

"We can win this fight if the progressive lines hold firm. The tactics of our opponents are, of course, to try to wear us out, but this is just as impossible as to change the significance of July 4th. The opposition cannot maintain a merely obstructive position. The strength we have manifested entitles us to victory, and this fact will impress itself upon all fair-minded delegates in the convention with the progress of even this.

"It is not reasonable to expect the progressive forces, which so largely control this convention, to capitulate to the minority. This would not be democracy.

"I shall appreciate it if you will convey these expressions of my gratitude and appreciation to our friends on your delegation."

NO ANTI-M'ADOO PRESSURE.

Only One of Four Loyal Delegations Has Been "Bothered."

Judge David L. Rockwell, McAdoo's campaign manager, having said that pressure had been brought to bear on the McAdoo delegates to abandon their candidate, inquiry was made last night of the chairmen of four of the largest of the McAdoo delegations, those from Missouri, Texas, Oregon and Georgia. At the time three of these delegations were still voting solidly for McAdoo. The other, that from Missouri, had swung over to Ralston during the day, but later last night went back to McAdoo.

Former Governor Frederick D. Gardner, of St. Louis, Chairman of the Missouri delegation, was asked whether there had been any pressure brought to bear on the delegation to desert McAdoo. He answered:

"None at all. The pressure was all the other way. Of course, we have received a lot of telegrams, but most of them urged our staying with McAdoo. There have been personal telegrams, of course, to may of the delegates from friends suggesting all sorts of things. But there was no concerted effort to swing this delegation away from McAdoo. No, we have not been argued with by delegates from other States, though, of course, some men with friends in other delegations have talked the matter over with them. I have seen nothing to lead me to believe there was any real pressure being brought to bear on us from the outside. Inside the delegation, as every one knows, there are people who are not for McAdoo and, of course, there is discussion more or less all the time."

Marshall Hicks, Chairman of the Texas delegation, which has cast its forty votes for McAdoo from the first without the slightest variation, said:

"Pressure? Not a bit of it. The only pressure from the outside or anywhere else came from a man in the Arkansas delegation, who came over and asked me how long we were going to go on voting for McAdoo. I told him we would vote that way until Mr. McAdoo personally released us. He asked me, 'Where will you go then?' and I answered, 'We will go to whomever Mr. McAdoo tells us to go.' If that is pressure then pressure has been brought to bear, but I hardly think I would call an inquiry like that pressure."

"Sure, pressure has been brought to bear," said George A. Marshall, chairman of the Oregon delegation, another solid McAdoo aggregation. "People are coming over here all the time asking our folks to vote for some one else. We have driven some of them out, but others are trying to worm their way in all the time. Women are the hardest to get rid of."

"And do you think that was a case of individuals seeking to influence your delegates for their candidates or was it part of a concerted effort to swing you away from McAdoo?" he was asked.

"Oh, it is all part of this New York propaganda," said Mr. Marshall.

Hollins Randolph, Chairman of the Georgia delegation, said:

"Yes, I would say that pressure had been brought to bear to get us to leave McAdoo, but it won't do any good. I don't know, though, whether I would call it pressure, exactly. People have come over here and talked to us, argued with us and that sort of thing, but it hasn't made any difference and it couldn't make any difference. No, I don't think it was part of a concerted effort to get us to swing away from McAdoo. I think it was individual partisanship on the part of those who came to us and who wanted to help some other candidate."

White Rock

The Leading Mineral Water

White Rock Ginger Ale

Offices: 100 Broadway, New York City

MAXWELL HOUSE COFFEE

Good to the last drop

In famous hotels and restaurants the country over, where patronage depends upon the excellence of the cuisine, the serving of Maxwell House Coffee has become a matter of course. Such confidence merits your consideration.

Park Lane

OPEN FOR INSPECTION

Meals are served in the apartments without room service charge. The services of trained butlers, valets and housemaids are included in the rental.

DOUGLAS L. ELLIMAN & CO.
Agents on Premises
Park Avenue
48th to 49th Street.

RAND McNALLY AUTO TRAILS MAPS

PLAN your auto trip before you start. And plan it right with RAND McNALLY Official Auto Trails Maps. Then starting with the maps in your pocket, you can travel with confidence—sure of your way—sure of the kind of road—sure of the best hotels—the best garages and service stations.

These maps sell at 35 cents each. Buy them at bookstores, stationers, newsstands, drug stores and hotels.

THE TIMES BY AIRMAIL IN CHICAGO. On day of publication, at 6:15 P. M. The New York Times delivered by United States Airmail in Chicago. 75 cents a copy, postage included. $4.50 for six days. Telephone order to Lackawanna 1000.—Advt.

A. Sulka & Company
512 FIFTH AVENUE—AT 43D STREET

FOR COUNTRY WEAR

Though widely known as Shirtmakers we have developed an extensive business in Fine Golf Hose, Wool Half-Hose and Sweater Jackets of best makes only.

ILLUSTRATED BOOKLET ON REQUEST

Ballots Taken at Yesterday's Sessions for the Democratic Nominee for President

43D BALLOT

Total Vote	STATE	McAdoo	Smith	J. W. Davis	Underwood	Cox
24	Alabama				24	
6	Arizona	3½		1	1½	
18	Arkansas					
26	California	26				
12	Colorado	3½	3½	3½	1½	
14	Connecticut	4.9	9.1			
6	Delaware					
12	Florida	10	1			
28	Georgia	28				
8	Idaho	8				
58	Illinois	13	20	10		5
30	Indiana					
26	Iowa	26				
20	Kansas	20				
26	Kentucky	26				
20	Louisiana			20		
12	Maine	2	4½		5½	
16	Maryland					
36	Mass'h'setts	2½	33½			
30	Michigan	15	15			
24	Minnesota	6	15	1		1
20	Mississippi	20				
36	Missouri	36				
8	Montana	7	1			
16	Nebraska	12	2	1		
6	Nevada	6				
8	New Ha'hire	4½	3½			
28	New Jersey		28			
6	New Mexico	6				
90	New York	2	88			
24	No. Carolina	20		4		
10	No. Dakota	5	5			
48	Ohio					48
20	Oklahoma					
10	Oregon	10				
76	Penns'lvania	25½	38½	6	3½	
10	Rh'de Island		10			
18	So. Carolina	18				
10	So. Dakota	9				
24	Tennessee	24				
40	Texas	40				
8	Utah	8				
8	Vermont	1	7			
24	Virginia					
14	Washington	14				
16	Wt. Virginia			16		
26	Wisconsin	3	23			
6	Wyoming	1	4½	½		
6	Alaska	1	3		2	
6	Dist. of Col.	6				
6	Hawaii	1	1	3	1	
6	Philippines	3	3			
6	Porto Rico			5	1	
6	Canal Zone	6				
1098	Totals	483.4	319.1	71	40	54

SCATTERING—130½. RALSTON—Fla. 1, Ind. 30. Total 31. GLASS—Va. 24. Total 24. DAVIS, J. M.—Ill. 2, Pa. 1. Total 3. ROBINSON—Ark. 18, Ill. 4, Mich. 1, Okla. 20, Pa. 1. Total 44. RITCHIE—Md. 16, Neb. 1, Pa. ½. Total 17½. SAULSBURY—Del. 6. Total 6. OWEN—Ill. 4. Total 4. WALSH—S. D. 1. Total 1. Total vote, 1,098. Necessary for choice, 732.

44TH BALLOT

Total Vote	STATE	McAdoo	Smith	J. W. Davis	Underwood	Cox
24	Alabama				24	
6	Arizona	3½		1	1½	
18	Arkansas					
26	California	26				
12	Colorado	3½	3½	3½	1½	
14	Connecticut	4.9	9.1			
6	Delaware					
12	Florida	10	1			
28	Georgia	28				
8	Idaho	8				
58	Illinois	13	20	10		5
30	Indiana					
26	Iowa	26				
20	Kansas	20				
26	Kentucky	26				
20	Louisiana			20		
12	Maine	2	4½		5½	
16	Maryland					
36	Mass'h'setts	2½	33½			
30	Michigan	15	15			
24	Minnesota	6	15	1		1
20	Mississippi	20				
36	Missouri	36				
8	Montana	7	1			
16	Nebraska	12	2	1		
6	Nevada	6				
8	New Hamp.	4½	3½			
28	New Jersey		28			
6	New Mexico	6				
90	New York	2	88			
24	No. Carolina	20		4		
10	No. Dakota	5	5			
48	Ohio					48
20	Oklahoma					
10	Oregon	10				
76	Penns'lvania	25½	38½	6	3½	
10	Rh'de Island		10			
18	So. Carolina	18				
10	So. Dakota	9				
24	Tennessee	24				
40	Texas	40				
8	Utah	8				
8	Vermont	1	7			
24	Virginia					
14	Washington	14				
16	Wt. Virginia			16		
26	Wisconsin	3	23			
6	Wyoming	1	4½	½		
6	Alaska	1	3		2	
6	Dist. of Col.	6				
6	Hawaii	1	1	3	1	
6	Philippines	3	3			
6	Porto Rico			5	1	
6	Canal Zone	6				
1098	Totals	483.4	319.1	71	40	54

SCATTERING—130½. RALSTON—Fla. 1, Ind. 30. Total 31. GLASS—Va. 24. Total 24. DAVIS, J. M.—Ill. 1, Pa. 1. Total 2. ROBINSON—Ark. 18, Ill. 4, Minn. 1, Okla. 20, Pa. 1. Total 44. RITCHIE—Md. 16, Neb. 1, Pa. ½. Total 17½. SAULSBURY—Del. 6. Total 6. EDWARDS—Ill. 1. Total 1. OWEN—Ill. 4. Total 4. WALSH—S. D. 1. Total 1. Total vote, 1,098. Necessary for choice, 732.

45TH BALLOT

Total Vote	STATE	McAdoo	Smith	J. W. Davis	Underwood	Cox
24	Alabama				24	
6	Arizona	3½		1	1½	
18	Arkansas					
26	California	26				
12	Colorado	3½	3½	3½	1½	
14	Connecticut	4.9	9.1			
6	Delaware					
12	Florida	10	1			
28	Georgia	28				
8	Idaho	8				
58	Illinois	13	20	10		5
30	Indiana					
26	Iowa	26				
20	Kansas	20				
26	Kentucky	26				
20	Louisiana			20		
12	Maine	2	4½	2	3½	
16	Maryland					
36	Mass'h'setts	2½	33½			
30	Michigan	15	15			
24	Minnesota	6	15	1		1
20	Mississippi	20				
36	Missouri	36				
8	Montana	7	1			
16	Nebraska	12	2	1		
6	Nevada	6				
8	New Hamp.	4½	3½			
28	New Jersey		28			
6	New Mexico	6				
90	New York	2	88			
24	No. Carolina	20		4		
10	No. Dakota	5	5			
48	Ohio					48
20	Oklahoma					
10	Oregon	10				
76	Penns'lvania	25½	38½	6	3½	
10	Rh'de Island		10			
18	So. Carolina	18				
10	So. Dakota	9				
24	Tennessee	24				
40	Texas	40				
8	Utah	8				
8	Vermont	1	7			
24	Virginia					
14	Washington	14				
16	Wt. Virginia			16		
26	Wisconsin	3	23			
6	Wyoming	1	4½	½		
6	Alaska	1	3		2	
6	Dist. of Col.	6				
6	Hawaii	1	1	3	1	
6	Philippines	3	3			
6	Porto Rico			5	1	
6	Canal Zone	6				
1098	Totals	483.4	319.1	73	38	54

SCATTERING—130½. RALSTON—Fla. 1, Ind. 30. Total 31. GLASS—Va. 24 Total 24. DAVIS, J. M.—Ill. 2, Pa. 1. Total 3. ROBINSON—Ark. 18, Ill. 4, Minn. 1, Okla. 20, Pa. 1. Total 44. RITCHIE—Md. 16, Neb. 1, Pa. ½. Total 17½. SAULSBURY—Del. 6. Total 6. OWEN—Ill. 4. Total 4. WALSH—S. D. 1. Total 1. Total vote, 1098. Necessary for choice, 732.

46TH BALLOT

Total Vote	STATE	McAdoo	Smith	J. W. Davis	Underwood	Cox
24	Alabama				24	
6	Arizona	3½		1	1½	
18	Arkansas					
26	California	26				
12	Colorado	3½	3½	3½	1½	
14	Connecticut	4.9	9.1			
6	Delaware					
12	Florida	10	1			
28	Georgia	28				
8	Idaho	8				
58	Illinois	13	20	10		5
30	Indiana					
26	Iowa	26				
20	Kansas	20				
26	Kentucky	26				
20	Louisiana			20		
12	Maine	2½	4½	1½	3½	
16	Maryland					
36	Mass'h'setts	2½	33½			
30	Michigan	15	15			
24	Minnesota	6	15	1		1
20	Mississippi	20				
36	Missouri	36				
8	Montana	7	1			
16	Nebraska	13	2	1		
6	Nevada	6				
8	New Hamp.	4½	3½			
28	New Jersey		28			
6	New Mexico	6				
90	New York	2	88			
24	No. Carolina	21		2½	½	
10	No. Dakota	5	5			
48	Ohio					48
20	Oklahoma					
10	Oregon	10				
76	Penns'lvania	25½	38½	6	3½	
10	Rh'de Island		10			
18	So. Carolina	18				
10	So. Dakota	9				
24	Tennessee	24				
40	Texas	40				
8	Utah	8				
8	Vermont	1	7			
24	Virginia					
14	Washington	14				
16	Wt. Virginia			16		
26	Wisconsin	3	23			
6	Wyoming	1	4½	½		
6	Alaska	1	3		2	
6	Dist. of Col.	6				
6	Hawaii	1	1	3	1	
6	Philippines	3	3			
6	Porto Rico			5	1	
6	Canal Zone	6				
1098	Totals	485.9	319.1	71	38½	54

SCATTERING—128½. RALSTON—Fla. 1, Ind. 30. Total 31. GLASS—Va. 24. Total 24. DAVIS, J. M.—Ill. 2, Pa. 1. Total 3. ROBINSON—Ark. 18, Ill. 4, Minn. 1, Okla. 20, Pa. 1. Total 44. RITCHIE—Md. 16, Pa. ½. Total 16½. SAULSBURY—Del. 6. Total 6. OWEN—Ill. 4. Total 4. WALSH—S. D. 1. Total 1. Total vote, 1,098. Necessary for choice, 732.

47TH BALLOT

Total Vote	STATE	McAdoo	Smith	J. W. Davis	Underwood	Cox
24	Alabama				24	
6	Arizona	3½		1	1½	
18	Arkansas					
26	California	26				
12	Colorado	3½	3½	3½	1½	
14	Connecticut	4.9	9.1			
6	Delaware					
12	Florida	10	1			
28	Georgia	28				
8	Idaho	8				
58	Illinois	13	20	10		5
30	Indiana					
26	Iowa	26				
20	Kansas	20				
26	Kentucky	26				
20	Louisiana			20		
12	Maine	2½	4½	1½	3½	
16	Maryland					
36	Mass'h'setts	2½	33½			
30	Michigan	15	15			
24	Minnesota	6	15	1		1
20	Mississippi	20				
36	Missouri	36				
8	Montana	7	1			
16	Nebraska	12	3			
6	Nevada	6				
8	New Ham're	4½	3½			
28	New Jersey		28			
6	New Mexico	6				
90	New York	2	88			
24	No. Carolina	20½		3	½	
10	No. Dakota	5	5			
48	Ohio					48
20	Oklahoma					
10	Oregon	10				
76	Penns'lvania	25½	38½	6	3½	
10	Rh'de Island		10			
18	So. Carolina	18				
10	So. Dakota	9				
24	Tennessee	24				
40	Texas	40				
8	Utah	8				
8	Vermont	1	7			
24	Virginia					
14	Washington	14				
16	Wt. Virginia			16		
26	Wisconsin	3	23			
6	Wyoming	1	4½	½		
6	Alaska	1	3		2	
6	Dist. of Col.	6				
6	Hawaii	1	1	3	1	
6	Philippines	3	3			
6	Porto Rico			5	1	
6	Canal Zone	6				
1098	Totals	484.4	320.1	70½	38½	54

SCATTERING—130½. RALSTON—Fla. 1, Ind. 30. Total 31. GLASS—Va. 24. Total 24. DAVIS, J. M.—Ill. 2, Pa. 1. Total 3. ROBINSON—Ark. 18, Ill. 4, Minn. 1, Neb. 1, Pa. 1, Okla. 20. Total 45. RITCHIE—Md. 16, Pa. ½. Total 16½. SAULSBURY—Del. 6. Total 6. OWEN—Ill. 4. Total 4. WALSH—S. D. 1. Total 1. Total vote, 1,098. Necessary for choice, 732.

48TH BALLOT

Total Vote	STATE	McAdoo	Smith	J. W. Davis	Underwood	Cox
24	Alabama				24	
6	Arizona	3½		1	1½	
18	Arkansas					
26	California	26				
12	Colorado	3½	3½	3½	1½	
14	Connecticut	4	10			
6	Delaware					
12	Florida	10	1			
28	Georgia	28				
8	Idaho	8				
58	Illinois	13	20	10		5
30	Indiana					
26	Iowa	26				
20	Kansas	20				
26	Kentucky	26				
20	Louisiana			20		
12	Maine	2½	4½	1½	3½	
16	Maryland					
36	Mass'h'setts	2½	33½			
30	Michigan	15	15			
24	Minnesota	6	15	1		1
20	Mississippi	20				
36	Missouri	36				
8	Montana	7	1			
16	Nebraska	12	3			
6	Nevada	6				
8	New Ham're	4½	3½			
28	New Jersey		28			
6	New Mexico	6				
90	New York	2	88			
24	No. Carolina	20½		3	½	
10	No. Dakota	5	4			
48	Ohio					48
20	Oklahoma					
10	Oregon	10				
76	Penns'vania	25½	38½	6	3½	
10	Rh'de Is'and		10			
18	So. Carolina	18				
10	So. Dakota	9				
24	Tennessee	24				
40	Texas	40				
8	Utah	8				
8	Vermont	1	7			
24	Virginia					
14	Washington	14				
16	Wt. Virginia			16		
26	Wisconsin	3	23			
6	Wyoming	1	4½	½		
6	Alaska	1	3		2	
6	Dist. of Col.	6				
6	Hawaii	1	1	3	1	
6	Philippines	3	3			
6	Porto Rico			5	1	
6	Canal Zone	6				
1098	Totals	483½	321	70½	38½	54

SCATTERING—130½. RALSTON—Fla. 1, Ind. 30. Total 31. GLASS—Pa. 1, Va. 24. Total 25. DAVIS, J. M.—Ill. 2, Pa. 1. Total 3. ROBINSON—Ark. 18, Ill. 4, Minn. 1, Neb. 1, Okla. 20. Total 44. RITCHIE—Md. 16, Pa. ½. Total 16½. SAULSBURY—Del. 6. Total 6. OWEN—Ill. 4. Total 4. WALSH—S. D. 1. Total 1. Total vote, 1,098. Necessary for choice, 732.

49TH BALLOT

Total Vote	STATE	McAdoo	Smith	J. W. Davis	Underwood	Cox
24	Alabama				24	
6	Arizona	3½		1	1½	
18	Arkansas					
26	California	26				
12	Colorado	4	3	3½	1½	
14	Connecticut	4	10			
6	Delaware					
12	Florida	10	1			
28	Georgia	28				
8	Idaho	8				
58	Illinois	13	20	5		5
30	Indiana					
26	Iowa	26				
20	Kansas	20				
26	Kentucky	26				
20	Louisiana			20		
12	Maine	2½	4½		5	
16	Maryland					
36	Mass'h'setts	2½	33½			
30	Michigan	15	15			
24	Minnesota	6	15			
20	Mississippi					
36	Missouri	36				
8	Montana	7	1			
16	Nebraska	12	3			
6	Nevada	6				
8	New Ham're	4½	3½			
28	New Jersey		28			
6	New Mexico	6				
90	New York	2	88			
24	No. Carolina	19		2½	2½	
10	No. Dakota	5	5			
48	Ohio					48
20	Oklahoma					
10	Oregon	10				
76	Penns'lvania	25½	38½	6	3½	
10	Rh'de Island		10			
18	So. Caro'ina	18				
10	So. Dakota	9				
24	Tennessee	24				
40	Texas	40				
8	Utah	8				
8	Vermont	1	7			
24	Virginia					
14	Washington	14				
16	Wt. Virginia			16		
26	Wisconsin	3	23			
6	Wyoming	1	4½	1½		
6	Alaska	1	3		2	
6	Dist. of Col.	6				
6	Hawai	1	1	3	1	
6	Philippines	3	3			
6	Porto Rico			5	1	
6	Canal Zone	6				
1098	Totals	462½	320½	63½	42	53

SCATTERING—150½. RALSTON—Fla. 1, Ill. 5, Ind. 30, Minn. 1, Miss. 20. Total 57. GLASS—Pa. 1, Va. 24. Total 25. DAVIS, J. M.—Ill. 2. Total 2. ROBINSON—Ark. 18, Ill. 4, Neb. 1, Okla. 20, Pa. 1, Minn. 1. Total 45. RITCHIE—Md. 16, Pa. ½. Total 16½. SAULSBURY—Del. 6. Total 6. OWEN—Ill. 4. Total 4. WALSH—S. D. 1. Total 1. Total vote, 1,098. Necessary for choice 732.

50TH BALLOT

Total Vote	STATE	McAdoo	Smith	J. W. Davis	Underwood	Cox
24	Alabama				24	
6	Arizona	3½		1	1½	
18	Arkansas					
26	California	26				
12	Colorado	4	3	3½	1½	
14	Connecticut	4	10			
6	Delaware					
12	Florida	10	1			
28	Georgia	28				
8	Idaho	8				
58	Illinois	13	20	5		5
30	Indiana					
26	Iowa	26				
20	Kansas	20				
26	Kentucky	26				
20	Louisiana			20		
12	Maine	2½	4½		5	
16	Maryland					
36	Mass'h'setts	2½	33½			
30	Michigan	15	15			
24	Minnesota	6	15	1		1
20	Mississippi					
36	Missouri	36				
8	Montana	7	1			
16	Nebraska	13	3			
6	Nevada	6				
8	New Ham're	4½	3½			
28	New Jersey		28			
6	New Mexico	6				
90	New York	2	88			
24	No. Carolina	17		3	3	
10	No. Dakota	5	5			
48	Ohio					48
20	Oklahoma					
10	Oregon	10				
76	Penns'lvania	25½	38½	6	3½	
10	Rh'de Island		10			
18	So. Carolina	18				
10	So. Dakota	9				
24	Tennessee	24				
40	Texas	40				
8	Utah	8				
8	Vermont	1	7			
24	Virginia					
14	Washington	14				
16	Wt. Virginia			16		
26	Wisconsin	3	23			
6	Wyoming	1	4½	½		
6	Alaska	1	3		2	
6	Dist. of Col.	6				
6	Hawaii	1	1	3	1	
6	Philippines	3	3			
6	Porto Rico			5	1	
6	Canal Zone	6				
1098	Totals	461½	320½	64	42½	54

SCATTERING—155½. RALSTON—Fla. 1, Ill. 5, Ind. 30, Miss. 20, N. C. 1, Pa. 1. Total 58. GLASS—Va. 24. Total 24. DAVIS, J. M.—Ill. 2. Total 2. ROBINSON—Ark. 18, Ill. 4, Minn. 1, Pa. 1, Okla. 20. Total 44. RITCHIE—Md. 16, Pa. ½. Total 16½. SAULSBURY—Del. 6. Total 6. OWEN—Ill. 4. Total 4. WALSH—S. D. 1. Total 1. Total vote, 1,098. Necessary for choice, 732.

51ST BALLOT

Total Vote	STATE	McAdoo	Smith	J. W. Davis	Underwood	Cox
24	Alabama				24	
6	Arizona	3½			1½	
18	Arkansas					
26	California	26				
12	Colorado	4	3	3½	1½	
14	Connecticut	4	10			
6	Delaware					
12	Florida	10	1			
28	Georgia	28				
8	Idaho	8				
58	Illinois	13	20	5		5
30	Indiana					
26	Iowa	9	7½	3½	½	
20	Kansas	20				
26	Kentucky	26				
20	Louisiana			20		
12	Maine	2½	4½		5	
16	Maryland					
36	Mass'h'setts	2½	33½			
30	Michigan	15	15			
24	Minnesota	6	15	1		1
20	Mississippi					
36	Missouri	36				
8	Montana	7	1			
16	Nebraska	13	3			
6	Nevada	6				
8	New Ham're	4½	3½			
28	New Jersey		28			
6	New Mexico	6				
90	New York	2	88			
24	No. Carolina	15		4	3	
10	No. Dakota	5	5			
48	Ohio					48
20	Oklahoma					
10	Oregon	10				
76	Penns'lvania	25½	38½	6	3½	1
10	Rh'de Island		10			
18	So. Carolina	18				
10	So. Dakota	9				
24	Tennessee	24				
40	Texas	40				
8	Utah	8				
8	Vermont	1	7			
24	Virginia					
14	Washington	14				
16	Wt. Virg'nia			16		
26	Wisconsin	3	23			
6	Wyoming	1	4½	½		
6	Alaska	1	3		2	
6	Dist. of Col.	6				
6	Hawaii	1	1	3	1	
6	Philippines	3	3			
6	Porto Rico			5	1	
6	Canal Zone	6				
1098	Totals	442½	328	67½	43	55

SCATTERING—162. RALSTON—Minn. 1, Ia. 4, Ind. 30, N. C. 1, Miss. 20, Ariz. 1, Fla. 1, Ill. 5. Total 63. GLASS—N. C. 1, Va. 24. Total 25. DAVIS, J. M.—Ill. 2. Total 2. ROBINSON—Ill. 4, Okla. 20, Pa. 1, Ark. 18. Total 43. RITCHIE—Md. 16, Pa. ½. Total 16½. SAULSBURY—Del. 6. Total 6. OWEN—Ill. 4. Total 4. WALSH—S. D. 1, Iowa 1½. Total 2½. Total vote, 1,098. Necessary for choice, 732.

52D BALLOT

Total Vote	STATE	McAdoo	Smith	J. W. Davis	Underwood	Cox
24	Alabama				24	
6	Arizona	3½			1½	
18	Arkansas					
26	California	26				
12	Colorado	4	3	3½	1½	
14	Connecticut	4	10			
6	Delaware					
12	Florida	10	1			
28	Georgia	28				
8	Idaho	8				
58	Illinois	13	20	5		5
30	Indiana					
26	Iowa	26				
20	Kansas	20				
26	Kentucky	26				
20	Louisiana			20		
12	Maine	2½	4½		5	
16	Maryland					
36	Mass'h'setts	2½	33½			
30	Michigan	15	15			
24	Minnesota	6	15			1
20	Mississippi					
36	Missouri					
8	Montana	7	1			
16	Nebraska	13	3			
6	Nevada	6				
8	New Ha'hire	4½	3½			
28	New Jersey		28			
6	New Mexico	6				
90	New York	2	88			
24	No. Carolina	4				
10	No. Dakota	5	5			
48	Ohio					48
20	Oklahoma					
10	Oregon	10				
76	Penns'lvania	25½	38½	6	3½	
10	Rh'de Island		10			
18	So. Carolina	18				
10	So. Dakota	9				
24	Tennessee	24				
40	Texas	40				
8	Utah	8				
8	Vermont	1	7			
24	Virginia					
14	Washington	14				
16	Wt. Virginia			16		
26	Wisconsin	3	23			
6	Wyoming	1	4½	½		
6	Alaska	1	3		2	
6	Dist. of Col.	6				
6	Hawaii	1	1	3	1	
6	Philippines	3	3			
6	Porto Rico			5	1	
6	Canal Zone	6				
1098	Totals	412½	320½	59	39½	54

SCATTERING—212½. RALSTON—Ariz. 1, Fla. 1, Ill. 5, Ind. 30, Miss. 20, Mo. 36. Total 93. GLASS—Va. 24. Total 24. ROBINSON—Ark. 18, Ill. 4, Okla. 20. Total 42. C. W. BRYAN—Ill. 2, Minn. 2, Pa. 2. Total 6. RITCHIE—Md. 16, Pa. ½. Total 16½. SAULSBURY—Del. 6. Total 6. OWEN—Ill. 4. Total 4. WALSH—S. D. 1. Total 1. BATTLE—N. C. 20. Total 20. Total vote, 1,098. Necessary for choice, 732.

53D BALLOT

Total Vote	STATE	McAdoo	Smith	J. W. Davis	Underwood	Cox
24	Alabama				24	
6	Arizona	3½			1½	
18	Arkansas					
26	California	26				
12	Colorado	4	3	3½	1½	
14	Connecticut	4	10			
6	Delaware					
12	Florida	10	1			
28	Georgia	28				
8	Idaho	8				
58	Illinois	13	20	5		5
30	Indiana					
26	Iowa	26				
20	Kansas	20				
26	Kentucky	26				
20	Louisiana			20		
12	Maine	2½	4½		5	
16	Maryland					
36	Mass'h'setts	2½	33½			
30	Michigan	15	15			
24	Minnesota	6	15			1
20	Mississippi					
36	Missouri					
8	Montana	7	1			
16	Nebraska	12	3			
6	Nevada	6				
8	New Ham're	4½	3½			
28	New Jersey		28			
6	New Mexico	6				
90	New York	2	88			
24	No. Carolina	15		4	3	
10	No. Dakota	5	5			
48	Ohio					48
20	Oklahoma					
10	Oregon	10				
76	Penns'lvania	25½	38½	6	3½	
10	Rh'de Island		10			
18	So. Carolina	18				
10	So. Dakota	10				
24	Tennessee	24				
40	Texas	40				
8	Utah	8				
8	Vermont	1	7			
24	Virginia					
14	Washing'on	14				
16	Wt. Virginia			16		
26	Wisconsin	3	23			
6	Wyoming	1	4½	½		
6	Alaska	1	3		2	
6	Dist. of Col.	6				
6	Hawaii	1	1	3	1	
6	Philippines	3	3			
6	Porto Rico			5	1	
6	Canal Zone	6				
1098	Totals	423½	320½	63	42½	54

SCATTERING—194½. RALSTON—Ariz. 1, Fla. 1, Ill. 5, Ind. 30, Miss. 20, Mo. 36, N. C. 1. Total 94. GLASS—Va. 24, N. C. 1. Total 25. ROBINSON—Ark. 18, Ill. 4, Minn. 1, Okla. 20. Total 43. BRYAN, C. W.—Ill. 2, Minn. 1, Neb. 1, Pa. 2. Total 6. RITCHIE—Md. 16, Pa. ½. Total 16½. SAULSBURY—Del. 6. Total 6. OWEN—Ill. 4. Total 4. Total vote, 1,098. Necessary for choice, 732.

54TH BALLOT.

Total Vote	STATE	McAdoo	Smith	J. W. Davis	Underwood	Cox
24	Alabama				24	
6	Arizona	3½			1½	
18	Arkansas					
26	California	26				
12	Colorado	4	3	3½	1½	
14	Connecticut	4	10			
6	Delaware					
12	Florida	10	1			
28	Georgia	28				
8	Idaho	8				
58	Illinois	13	20	5		5
30	Indiana					
26	Iowa	26				
20	Kansas	20				
26	Kentucky	26				
20	Louisiana			20		
12	Maine	2½	4½		5	
16	Maryland					
36	Mass'h'setts	2½	33½			
30	Michigan	15	15			
24	Minnesota	6	15			1
20	Mississippi					
36	Missouri					
8	Montana	7	1			
16	Nebraska	11	3			
6	Nevada	6				
8	New Ham're	4½	3½			
28	New Jersey		28			
6	New Mexico	6				
90	New York	2	88			
24	No. Carolina	20½			½	
10	No. Dakota	5	5			
48	Ohio					48
20	Oklahoma					
10	Oregon	10				
76	Penns'lvania	25½	38½	6	3½	
10	Rh'de Island		10			
18	So. Carolina	18				
10	So. Dakota	9				
24	Tennessee	24				
40	Texas	40				
8	Utah	8				
8	Vermont	1	7			
24	Virginia					
14	Washington	14				
16	Wt. Virginia			16		
26	Wisconsin	3	23			
6	Wyoming	1	4½	½		
6	Alaska	1	3		2	
6	Dist. of Col.	6				
6	Hawaii	1	1	3	1	
6	Philippines	3	3			
6	Porto Rico			5	1	
6	Canal Zone	6				
1098	Totals	427	320½	59	40	54

SCATTERING—194½. RALSTON—Fla. 1, Ill. 5, Ind. 30, Miss. 20, Mo. 36. Total 92. GLASS—Va. 24. Total 24. ROBINSON—Ark. 18, Ill. 4, Minn. 1, Okla. 20. Total 43. BRYAN—Ill. 2, Minn. 1, Neb. 2, Pa. 2. Total 7. RITCHIE—Ill. 1, Md. 16, Pa. ½. Total 17½. SAULSBURY—Del. 6. Total 6. ROOSEVELT—1. Total 1. OWEN—Ill. 3. Total 3. WALSH—S. D. 1. Total 1. Total vote, 1,095. Necessary for choice, 730.

55TH BALLOT.

Total Vote	STATE	McAdoo	Smith	J. W. Davis	Underwood	Ralston
24	Alabama				24	
6	Arizona	3½			1½	1
18	Arkansas					
26	California	26				
12	Colorado	4	3	3½	1½	
14	Connecticut	4	10			
6	Delaware					
12	Florida	10	1			1
28	Georgia	28				
8	Idaho	8				
58	Illinois	13	20	5		7
30	Indiana					30
26	Iowa	26				
20	Kansas	20				
26	Kentucky	26				
20	Louisiana			20		
12	Maine	2½	4½		5	
16	Maryland					
36	Mass'h'setts	2½	33½			
30	Michigan	15	15			
24	Minnesota	6	15			
20	Mississippi					20
36	Missouri					36
8	Montana	7	1			
16	Nebraska	11	3			
6	Nevada	6				
8	New Ha'hire	4½	3½			
28	New Jersey		28			
6	New Mexico	6				
90	New York	2	88			
24	No. Carolina	20½		3	½	
10	No. Dakota	5	5			
48	Ohio					
20	Oklahoma					
10	Oregon	10				
76	Penns'lvania	25½	38½	6	3½	2
10	Rh'de Island		10			
18	So. Carolina	18				
10	So. Dakota	9				
24	Tennessee	24				
40	Texas	40				
8	Utah	8				
8	Vermont	1	7			
24	Virginia					
14	Washington	14				
16	W't Virginia			16		
26	Wisconsin	3	23			
6	Wyoming	½	4½	1		
6	Alaska	1	3		2	
6	Dist. of Col.	6				
6	Hawaii	1	1	3	1	
6	Philippines	3	3			
6	Porto Rico			5	1	
6	Canal Zone	6				
1098	Totals	426½	320½	62½	40	97

SCATTERING—151½. COX—Ill. 5, Minn. 1, Ohio 48. Total 54. GLASS—Va. 24. Total 24. ROBINSON—Ark. 18, Ill. 4, Minn. 1, Okla. 20. Total 43. BRYAN—Minn. 1, Neb. 2. Total 3. RITCHIE—Md. 16, Pa. ½. Total 16½. SAULSBURY—Del. 6. Total 6. OWEN—Ill. 4. Total 4. WALSH—S. D. 1. Total 1. Total vote, 1,098. Necessary for choice, 732.

56TH BALLOT.

Total Vote	STATE	McAdoo	Smith	J. W. Davis	Underwood	Ralston
24	Alabama				24	
6	Arizona	3½			1½	1
18	Arkansas					
26	California	26				
12	Colorado	4	3	3½	1½	
14	Connecticut	4	10			
6	Delaware					
12	Florida	10	1			1
28	Georgia	28				
8	Idaho	8				
58	Illinois	13	20	5		7
30	Indiana					30
26	Iowa	26				
20	Kansas	20				
26	Kentucky	26				
20	Louisiana			20		
12	Maine	2½	4½		5	
16	Maryland					
36	Mass'h'setts	2½	33½			
30	Michigan	15	15			
24	Minnesota	6	15			
20	Mississippi					20
36	Missouri					36
8	Montana	7	1			
16	Nebraska	11	3			
6	Nevada	6				
8	New Hamp.	4½	3½			
28	New Jersey		28			
6	New Mexico	6				
90	New York	2	88			
24	No. Carolina	24				
10	No. Dakota	5	5			
48	Ohio					
20	Oklahoma					
10	Oregon	10				
76	Penns'lvania	25½	38½	5	3½	2
10	Rh'de Island		10			
18	So. Carolina	18				
10	So. Dakota	9				
24	Tennessee	24				
40	Texas	40				
8	Utah	8				
8	Vermont	1	7			
24	Virginia					
14	Washington	14				
16	Wt. Virginia			16		
26	Wisconsin	3	23			
6	Wyoming	½	4½	1		
6	Alaska	1	3		2	
6	Dist. of Col.	6				
6	Hawaii	1	1	3	1	
6	Philippines	3	3			
6	Porto Rico			5	1	
6	Canal Zone	6				
1098	Totals	430	320½	58½	39½	97

SCATTERING—152½. COX—Ill. 5, Minn. 1, Ohio 48. Total 54. GLASS—Pa. 1, Va. 24. Total 25. ROBINSON—Ark. 18, Ill. 4, Minn. 1, Okla. 20. Total 43. BRYAN—Minn. 1, Neb. 2. Total 3. RITCHIE—Md. 16, Pa. ½. Total 16½. SAULSBURY—Del. 6. Total 6. OWEN—Ill. 4. Total 4. WALSH—S. D. 1. Total 1. Total vote, 1,098. Necessary for choice, 732.

57TH BALLOT.

Total Vote	STATE	McAdoo	Smith	J. W. Davis	Underwood	Ralston
24	Alabama				24	
6	Arizona	3½			1½	1
18	Arkansas					
26	California	26				
12	Colorado	4	3	3½	1½	
14	Connecticut	4	10			
6	Delaware					
12	Florida	10	1			1
28	Georgia	28				
8	Idaho	8				
58	Illinois	13	20	5		7
30	Indiana					30
26	Iowa	26				
20	Kansas	20				
26	Kentucky	26				
20	Louisiana			20		
12	Maine	2½	4½		5	
16	Maryland					
36	Mass'h'setts	2½	33½			
30	Michigan	15	15			
24	Minnesota	6	15			
20	Mississippi					20
36	Missouri					36
8	Montana	7	1			
16	Nebraska	11	3			
6	Nevada	6				
8	New Hamp.	4½	3½			
28	New Jersey		28			
6	New Mexico	6				
90	New York	2	88			
24	No. Carolina	24				
10	No. Dakota	5	5			
48	Ohio					
20	Oklahoma					
10	Oregon	10				
76	Penns'lvania	25½	38½	5	3½	2
10	Rh'de Island		10			
18	So. Carolina	18				
10	So. Dakota	9				
24	Tennessee	24				
40	Texas	40				
8	Utah	8				
8	Vermont	1	7			
24	Virginia					
14	Washington	14				
16	W. Virginia			16		
26	Wisconsin	3	23			
6	Wyoming	½	4½	1		
6	Alaska	1	3		2	
6	Dist. of Col.	6				
6	Hawaii	1	1	3	1	
6	Philippines	3	3			
6	Porto Rico			5	1	
6	Canal Zone	6				
1098	Totals	430	320½	58½	39½	97

SCATTERING—152½. COX—Ill. 5, Minn. 1, Ohio 48. Total 54. GLASS—Pa. 1, Va. 24. Total 25. ROBINSON—Ark. 18, Ill. 4, Minn. 1, Okla. 20. Total 43. BRYAN, C. W.—Minn. 1, Neb. 2. Total 3. RITCHIE—Md. 16, Pa. ½. Total 16½. SAULSBURY—Del. 6. Total 6. OWEN—Ill. 4. Total 4. WALSH—S. D. 1. Total 1. Total vote, 1,098. Necessary for choice, 732.

58TH BALLOT.

Total Vote	STATE	McAdoo	Smith	J. W. Davis	Underwood	Ralston
24	Alabama				24	
6	Arizona	3½			1½	1
18	Arkansas					
26	California	26				
12	Colorado	4	3	4	1	
14	Connecticut	4	10			
6	Delaware					
12	Florida	10	1			1
28	Georgia	28				
8	Idaho	8				
58	Illinois	13	20	5		7
30	Indiana					30
26	Iowa	26				
20	Kansas	20				
26	Kentucky	26				
20	Louisiana					
12	Maine	2½	4½		5	
16	Maryland					
36	Mass'h'setts	2½	33½			
30	Michigan	5	25			
24	Minnesota	6	15			
20	Mississippi	20				
36	Missouri	36				
8	Montana	7	1			
16	Nebraska	11	3			
6	Nevada	6				
8	New Hamp	4½	3½			
28	New Jersey		28			
6	New Mexico	6				
90	New York	2	88			
24	No. Carolina	23			½	½
10	No. Dakota	5	5			
48	Ohio					
20	Oklahoma					
10	Oregon	10				
76	Penns'lvania	25½	38½	5	3½	1
10	Rh'de Island		10			
18	So. Carolina	18				
10	So. Dakota	9				
24	Tennessee	24				
40	Texas	40				
8	Utah	8				
8	Vermont	1	7			
24	Virginia					
14	Washington	14				
16	Wt. Virginia			16		
26	Wisconsin	3	23			
6	Wyoming	½				
6	Alaska	1	3		2	
6	Dist. of Col.	6				
6	Hawaii	1	1	3	1	
6	Philippines	3	3			
6	Porto Rico			5	1	
6	Canal Zone	6				
1098	Totals	495	330½	39½	40	40½

SCATTERING—178½. COX—Ill. 5, Minn. 1, Ohio 48. Total 54. GLASS—Minn. 1, Pa. 1, Va. 24. Total 26. ROBINSON—Ark. 18, Ill. 4, Minn. 1, Okla. 20. Total 43. BRYAN, Gov.—Neb. 2. Total 2. RITCHIE—Md. 16, Pa. ½. Total 16½. SAULSBURY—Del. 6. Total 6. OWEN—Ill. 4. Total 4. BEHRMAN—La. 20. Total 20. WALSH—S. D. 1. Total 1. Total vote, 1,098. Necessary for choice, 732.

WOMEN THREATEN A REVOLT AT DELAY

Seek a Spokesman to Take Floor and Demand an End of the Manoeuvring.

WANT LEADERS TO QUIT

If Smith and McAdoo Withdrew They Could Nominate and Go Home to Make Currant Jelly.

The revolt against the delay in naming a Presidential candidate was incubating last night among the women delegates and alternates and the officials of the women's organizations interested in the convention. Although the women assert they will stick to the end of the convention, they have lost patience over what they call the devious ways in which the male are politicians manipulating the convention with the result that the deadlock is not broken and the delegates stay on.

A move was definitely under way last night to get some woman delegate who would be "brave" enough to get up on the floor of the convention today and tell the men what the women think of their methods.

The women who are leading the movement believe that a woman speaker should rise and say that as women are a unit in advocating world peace, so they should be a unit in urging peace in the convention and an end to the deadlock. Then they hope to have fixed things so that the woman speaker can say the women are organized to secure an end of the balloting today and a return home.

Want Smith and McAdoo to Quit.

"What really ought to be done is for McAdoo and Smith to appear on the platform together," said one of the leaders in the movement last night, "and shake hands, admitting they are both defeated, and then withdraw and let us get to nominating a candidate. But of course they won't do that. It would be against the precedents that the men seem to worship so much, in the first place, and in the second it would be a common-sense thing to do. Then we could get down to business.

"When woman first got the vote we asserted that our entrance into politics would help to do away with some of the threadbare scheming for manipulating politics that has been used from time immemorial. It is just the sort of thing that is being done in this convention. The politicians are using it to prolong the convention in the interest of various candidates, and the women are helpless—along with a lot of the men. If the men won't do anything about it, we hope to be able to."

The sharp feeling among the women against the delay received concrete expression last night in a caucus of the Ohio delegation held in the Waldorf at 7 o'clock. Mrs. Bernice S. Pyke, who is National Committeewoman from Ohio, though not a delegate, made a few remarks to the delegates in which she criticised the procedure.

"If women were in control of this convention," she said in her speech, "we would have nominated a candidate long ago and every one would be on his way home long since."

After the caucus she explained what was in her mind to a mere man.

"Every good housekeeper knows," she said, "that these days are the best in all the year to make currant jelly. We women shouldn't be wasting all this time dangling at the heels of political leaders who are trying to manipulate things for candidates. We should be at home making our currant jelly."

Seek a Woman to Say It.

The women leaders who are trying to arrange this feminine protest at masculine convention methods have high hopes they will be able to persuade one of their sex to take the floor in its behalf, though they realize it will take courage for a woman to appear for the first time at a national convention in the rôle of a critic. Those who watched the fate of William J. Bryan the other night are giving some thought to what might happen. However, they feel the convention will listen to a woman, especially since their sex has been so conspicuously self-effacing in the proceedings so far. They have two or three specifically in mind who could perform the difficult task and they are confident they can persuade one to undertake it.

Many women delegates have run short of funds and have had to move to cheaper quarters and eat in smaller restaurants. More than a score of them would have had to go home if they had not been provided for by New York women Democrats. A group of New York Democratic women who have been quietly working on the problem cleared up the twenty-fifth case of the kind yesterday. The work has had to be done very tactfully, both because of the personal relations of the women themselves and because it might have been said that political motives governed the action. In arranging for hospitality for these women no consideration whatever has been given to the candidate they espouse.

Eye Strain Afflicts Delegates.

Eye strain, attributed largely to the glare of the strong arc lights used during convention sessions, has caused more complaints to the Garden hospital than any other ailment. More than 120 persons have been treated in the hospital in the last ten days.

RALSTON MOVES UP TO SMITH IN BETS

Wall Street Figures Chances Against Either at 3 to 1.

5 TO 1 AGAINST McADOO

Bulk of the Money Wagered Yesterday Went Down on Ralston and Ritchie.

Odds in betting on Ralston narrowed yesterday and for the first time since the Democratic Convention opened Wall Street wagers gave him an even chance with Smith to win the Presidential nomination. Odds of 3 to 1 against Ralston's chances were quoted by J. S. Fried & Co., 30 Broad Street, which compared with 3½ to 1 the day before. The same odds were quoted against the chances of Smith. Underwood and Ritchie, John W. Davis, Glass and Cox, unchanged from Wednesday night at 3½ to 1 against. The odds against McAdoo, which had been 6 to 1 before Bryan's speech on Wednesday, shortened yesterday morning to 4 to 1, but lengthened later to 5 to 1.

W. L. Darnell & Co., 44 Broad Street, quoted 3½ to 1 against both Smith and Ralston and 5 to 1 against McAdoo. The firm announced that it had several thousand dollars to wager against any of the above candidates at the odds mentioned and that it was ready to take $5,000 against $50,000 that Ralston will be nominated President and Smith Vice President.

Both firms reported that the most active betting favorites appeared now to be Ralston and Ritchie. J. S. Fried & Co. said they had received substantial sums to wager on President Coolidge's chances for re-election at 9 to 5.

'MAY FOOL 'EM,' SAYS BRYAN

He Qualifies His "May Never Be a Delegate Again."

Mr. Bryan returned to his headquarters at the Waldorf during the recess yesterday afternoon in a very jovial mood. He was asked if he had planned to attend any conferences on breaking the nominating deadlock and replied:

"I have no conference in view at this moment, but, as I told the convention the other day when I said I may never be a delegate again, look out. I may fool them."

SMITH'S SON FREES A M'ADOO ADMIRER

Asks Leniency for Actress Who Cheered Dry Candidate at a Too-Wet Party.

GIRL WENT TO JAIL IN TAXI

Couldn't Pay Her Fare—Magistrate, Impressed by Her Breeding, Asks Al Jr.'s Advice.

While William G. McAdoo was struggling yesterday to keep his battle lines at Madison Square Garden intact, a young actress appeared before Magistrate Charles A. Oberwager in the West Side Court and told how her enthusiasm for the Californian had led indirectly to her arrest the night before for intoxication. She explained that she and friends who shared her admiration for McAdoo had got up a little party at which their moral support for his nomination had been fortified in a manner hardly consistent with the dry stand of their favorite.

Attired in an evening gown, the young woman emotionally told how the evening had culminated in a taxi driver taking her to the West 100th Street Station after he discovered that she could not pay his bill for $1.50 or to direct him to her home, where she might get the money. In some way she had become separated from her friends, and also her bag containing her money. She was arrested by Policeman Koehler at the police station and held in jail over night. In court she was recorded as Miss Peggy White, 27 years old, of 207 West Ninety-fourth Street.

After listening to her story Magistrate Oberwager told Miss White that he found her guilty of the charge of public intoxication, but was uncertain as to how he should dispose of her case. Her situation, he said, was unusual for one of her refinement. "What do you think I ought to do with you?" he asked her.

Then the Magistrate turned to a young man who had been sitting beside him listening to the story of the McAdoo admirers. "This is a son of Governor Smith," he remarked to the defendant. "I'll ask him what he thinks about it."

"Let her go," recommended the young man.

"All right. Sentence suspended," proclaimed the Magistrate, adding that ordinarily conviction of such a charge means a sojourn in the workhouse. Miss White left the courtroom registering great relief.

The Governor's son, Alfred E. Smith Jr., who is a law student, has been sitting on Magistrate Oberwager's bench for several days observing how court is conducted.

Late Night Ballots

59TH BALLOT.

Total Vote	STATE	McAdoo	Smith	J. W. Davis	Underwood	Ralston
24	Alabama				24	
6	Arizona	3½			1½	1
18	Arkansas					
26	California	26				
12	Colorado	3½	3	4	1½	
14	Connecticut		10			
6	Delaware					
12	Florida	10	1			1
28	Georgia	28				
8	Idaho	8				
58	Illinois	13	20	5		7
30	Indiana					30
26	Iowa	26				
20	Kansas	20				
26	Kentucky	26				
20	Louisiana			20		
12	Maine	2½	4½		5	
16	Maryland					
36	Mass'h'setts	2½	33½			
30	Michigan	5	25			
24	Minnesota	6	15		1	
20	Mississippi	20				
36	Missouri	36				
8	Montana	7	1			
16	Nebraska	11	3			
6	Nevada	6				
8	New Ha'hire	4½	3½			
28	New Jersey		28			
6	New Mexico	6				
90	New York	2	88			
24	No. Carolina	21			½	2½
10	No. Dakota	5	5			
48	Ohio					
20	Oklahoma					
10	Oregon	10				
76	Penns'lvania	25½	38½	6	3½	1
10	Rh'de Island		10			
18	So. Carolina	18				
10	So. Dakota	10				
24	Tennessee	24				
40	Texas	40				
8	Utah	8				
8	Vermont	1	7			
24	Virginia					
14	Washington	14				
16	W's Virginia			16		
26	Wisconsin	3	23			
6	Wyoming	½	4½	1		
6	Alaska	1	3		2	
6	Dist. of Col.	6				
6	Hawaii	1	1	3	1	
6	Philippines	3	3			
6	Porto Rico		1	5		
6	Canal Zone	6				
1098	Totals	473½	331½	60	40	42½

SCATTERING—150½. COX—Ill. 5, Minn. 1, Ohio 48. Total 54. GLASS—Pa. 1, Va. 24. Total 25. ROBINSON—Ark. 18, Ill. 4, Minn. 1. Total 23. BRYAN, C. W.—Neb. 2. Total 2. RITCHIE—Md. 16, Pa. ½. Total 16½. SAULSBURY—Del. 6. Total 6. OWEN—Ill. 4, Okla. 20. Total 24. Total vote, 1,098. Necessary for choice, 732.

60TH BALLOT.

Total Vote	STATE	McAdoo	Smith	J. W. Davis	Underwood	Ralston
24	Alabama				24	
6	Arizona	3½			1½	1
18	Arkansas					
26	California	26				
12	Colorado	3½	3	4	1½	
14	Connecticut	4	10			
6	Delaware					
12	Florida	10	1			
28	Georgia	28				
8	Idaho	8				
58	Illinois	13	20	5		7
30	Indiana					30
26	Iowa	26				
20	Kansas	20				
26	Kentucky	26				
20	Louisiana			20		
12	Maine	2½	4½		5	
16	Maryland					
36	Mass'h'setts	2½	33½			
30	Michigan	5	25			
24	Minnesota	6	15		1	
20	Mississippi	20				
36	Missouri	36				
8	Montana	7	1			
16	Nebraska	11	3			
6	Nevada	6				
8	New Hamp.	4½	3½			
28	New Jersey		28			
6	New Mexico	6				
93	New York	2	88			
24	No. Carolina	19			2½	2½
10	No. Dakota	5	5			
48	Ohio					
20	Oklahoma					
10	Oregon	10				
76	Penns'lvania	25½	38½		3½	1
10	Rh'de Island		10			
18	So. Carolina	18				
10	So. Dakota	9				
24	Tennessee	24				
40	Texas	40				
8	Utah	8				
8	Vermont	1	7			
24	Virginia					
14	Washington	14				
16	W. Virginia			16		
26	Wisconsin	3	23			
6	Wyoming	1½	4½	1		
6	Alaska	1	3		2	
6	Dist. of Col.	6				
6	Hawaii	1	1	3	1	
6	Philippines	3	3			
6	Porto Rico		1	5		
6	Canal Zone	6				
1098	Totals	469½	330½	60	42	42½

SCATTERING—151½. COX—Ill. 5, Minn. 1, Ohio 48. Total 54. GLASS—Pa. 1, Va. 24. Total 25. ROBINSON—Ark. 18, Ill. 4, Minn. 1. Total 23. BRYAN—Neb. 2. Total 2. RITCHIE—Md. 16, Pa. ½. Total 16½. SAULSBURY—Del. 6. Total 6. OWEN—Ill. 4, Okla. 20. Total 24. WALSH—S. D. 1. Total 1. Total vote, 1,098. Necessary for choice, 732.

Stray Happenings of the Political Gathering

Summary of All Ballots Cast in the Convention

Ballots	McAdoo	Smith	Cox	Harrison	Underwood	Silzer	J. W. Davis	Ferris	Ralston	Glass	Ritchie	Robinson	J. M. Davis	C. W. Bryan	Brown	Thompson	Kendrick	Saulsbury	Owen	Walsh	J. W. Bryan	Baker
1	431½	241	59	43½	42½	38	31	30	30	25	22½	21	20	18	17	1	6	7	..	..	..	..
2	431	251½	61	23½	42	30	32	30	30	25	21½	41	23	18	12½	1	6	6	..	1	..	..
3	437	255½	60	23½	42	28	34	30	30	29	22½	41	20	19	12½	1	6	6	..	1	..	..
4	443.6	269	59	20½	41½	28	34	30	30	45	21½	19	29	19	9.9	1	..	6	..	1	..	..
5	443.1	261	59	20½	41½	28	34½	30	30	25	42.9	19	28	19	8½	1	..	6	..	1	..	..
6	443.1	261½	59	20½	42½	28	55½	30	30	25	22.9	19	27	[illegible]	8	1	..	6	..	1	..	..
7	442.6	261½	59	20½	42½	28	55	30	30	25	20.9	19	30	18	8	1	..	6	..	1	..	..
8	444.6	273½	60	20½	48	28	57	6½	30	26	19.9	21	29	16	9	1	..	6	..	1	1	..
9	444.6	278	60	20½	45½	28	63	..	30½	25	17½	21	32.4	15	8	1	..	6	..	1	1	..
10	471.6	299½	60	31½	43.9	..	57½	..	30½	25	17½	20	12	12	8	1	..	6	..	1	..	1
11	476.3	303.2	60	20½	42½	..	59	..	32½	25½	17½	20	11	11	9	1	..	6	..	1	..	1
12	478½	301	60	21½	41½	..	60	..	31½	26	17½	19	13½	11	9	1	..	6	..	..	..	..
13	477	303½	60	20½	40½	..	64½	..	31½	25	17½	19	11	10	9	..	..	6	..	1	..	1
14	475½	306½	60	20½	40½	..	64½	..	31	24	17½	19	11	11	9	..	..	6	..	1	..	1
15	479	305½	60	20½	39½	..	61	..	31	25	17½	20	11	11	9	..	..	6	..	1	..	1
16	478	305½	60	..	41½	..	63	..	31	25	17½	46	11	11	1	..	..	6	..	1	..	..
17	471½	312½	60	..	42	..	64	..	30	44	17½	28	10	11	..	..	..	6	20	1	..	..
18	470½	312½	60	..	39½	..	66	..	30	30	18½	22	10	11	..	..	..	6	..	2	..	..
19	474	311½	60	..	39½	..	84½	..	31	30	17½	22	9	10	..	..	..	6	..	2	..	..
20	432	307½	60	..	45½	..	122	..	30	25	17½	21	10	11	..	..	..	6	..	8	..	1
21	439	307½	60	..	45½	..	125	..	30	24	17½	22	5	..	..	..	..	12	..	8	..	..
22	438½	307½	60	..	45½	..	123½	..	32	25	17½	22	5	..	..	..	..	12	..	8½	..	..
23	438½	308	60	..	39½	..	129½	..	32	30	17½	23	5	..	..	..	..	6	..	8	..	..
24	438½	308	60	..	39½	..	129½	..	33	29	17½	22	5	..	..	..	..	6	..	9	..	..
25	436½	308½	59	..	39½	..	126	..	31	30	17½	23	5	..	..	..	..	6	..	16	..	..
26	415½	311½	59	..	39½	..	125	..	32	29	17½	23	5	..	..	..	..	6	20	14	..	..
27	413	316½	59	..	39½	..	128½	..	32	29	18½	23	6	..	..	..	..	6	20	7	..	..
28	412	316½	59	..	39½	..	126	..	31	25	18	24	6	..	..	..	..	6	24	7	..	..
29	415	321	59	..	39½	..	124½	..	31	25	17½	26	6	..	..	..	..	6	24	1½	..	..
30	415½	323½	57	..	39½	..	126½	..	33	24	17½	23	6	..	..	..	..	6	25	1½	..	..
31	415½	322½	57	..	39½	..	127½	..	32	24	16½	24	6	..	..	..	..	6	25	2½	..	..
32	415½	322	57	..	39½	..	128	..	32	24	16½	24	6	..	..	..	..	6	24	3½	..	..
33	404½	310½	57	..	39½	..	121	30	32	24	16½	23	6	..	..	..	..	6	25	2½	..	..
34	445	311	54	..	39½	..	107½	30	31	24	16½	24	3	..	..	..	..	6	5	1½	..	..
35	439	323½	50	..	39½	..	107	..	33	29	16½	24	3	..	..	..	..	6	25	½	..	..
36	439	323	55	..	39½	..	106½	..	33½	24	16½	24	3	..	..	..	..	6	25	½	..	..
37	444½	321	55	..	39½	..	107	..	32	24	17½	24	3	..	..	..	..	6	24	½	..	..
38	444	321	55	..	39½	..	105	..	32	24	17½	24	4	..	..	..	..	6	24	1½	..	..
39	499	320½	55	..	38½	..	71	..	32	25	18½	22	3	..	..	..	..	6	4	1	..	..
40	505½	317	55	..	39½	..	71	..	31	24	17½	24	3	..	..	..	..	6	4	..	..	..
41	504.9	317.6	55	..	39½	..	70	..	30	24	17½	24	3	..	..	..	..	6	4	..	..	..
42	503.4	318.6	55	..	39½	..	67	..	30	28½	17½	24	3	..	..	..	..	6	4	..	..	..
43	483.4	319.1	54	..	40	..	71	..	31	24	17½	44	3	..	..	..	..	6	4	1	..	..
44	483.4	319.1	54	..	40	..	71	..	31	24	17½	44	2	..	..	..	..	6	4	1	..	..
45	483.4	319.1	54	..	38	..	73	..	31	24	17½	44	3	..	..	..	..	6	4	1	..	..
46	485.9	319.1	54	..	38½	..	71	..	31	24	16½	44	3	..	..	..	..	6	4	1	..	..
47	484.4	320.1	54	..	38½	..	70½	..	31	24	16½	45	3	..	..	..	..	6	4	1	..	..
48	483½	321	54	..	38½	..	70½	..	31	25	16½	44	3	..	..	..	..	6	4	1	..	..
49	462½	320½	53	..	42	..	63½	..	57	25	16½	45	2	..	..	..	..	6	4	1	..	..
50	461½	320½	54	..	42½	..	64	..	58	24	16½	44	2	..	..	..	..	6	4	1	..	..
51	442½	328	55	..	43	..	67½	..	63	25	16½	43	2	..	..	..	..	6	4	2½	..	..
52	412½	320½	54	..	39½	..	59	..	93	24	16½	42	..	6	..	..	..	6	4	1	..	..
53	423½	320½	54	..	42½	..	63	..	94	25	16½	43	..	6	..	..	..	6	4	..	..	..
54	427	320½	54	..	40	..	59	..	92	24	17½	43	..	7	..	..	..	6	3	1	..	..
55	426½	320½	54	..	40	..	62½	..	97	24	16½	43	..	3	..	..	..	6	4	1	..	..
56	430	321.5	54	..	39½	..	58½	..	97	25	16½	43	..	3	..	..	..	6	4	1	..	..
57	430	320	54	..	39½	..	58½	..	97	25	16½	43	..	3	..	..	..	6	4	1	..	..
58	495	330½	54	..	40	..	39½	..	40½	26	16½	23	..	2	..	..	..	6	4	1	..	..
59	473½	331½	54	..	40	..	60	..	42½	25	16½	23	..	2	..	..	..	6	24	..	..	..
60	469½	330½	54	..	42	..	60	..	42½	25	16½	23	..	2	..	..	..	6	24	3	..	..
61	469½	335½	54	..	42	..	60	..	37½	25	16½	23	..	2	..	..	..	6	24	3	..	..

SCATTERING—
SWEET, 1st ballot, 12; 2d, 12.
BERRY, 11th, 1.
STIGERWALT, 12th, 1.
COPELAND, 16th, ½; 17th, ½; 19th, 1.
KREBS, 13th, 1.
HULL, 18th, 20.
DEVER, 20th, ½.
HITCHCOCK, 20th, 1.
MRS. MILLER, 21st, ½.
POMERENE, 24th, 1.
DANIELS, 28th, 1.
MARTIN, 29th, 1.
GERARD, 35th, 1; 36th, 1.
DOHENY, 36th, 1.
GASTON, 33d, ½.
JACKSON, 39th, 1.
CUMMINGS, 41st, 1.
SPELLACY, 41st 1; 42d, 1.
EDWARDS, 44th, 1.
BATTLE, 52d, 20.
ROOSEVELT, 54th, 1.
BEHRMAN, 20.

CONFERENCE PLANS ALL COME TO NAUGHT

Talk of a Meeting of Representatives of All States to End Deadlock.

When the Democratic convention reconvened for the evening session at 8:30 there was not a sign that the leaders of the various candidates had been able to reach an agreement which would lead to a speedy nomination. Word was passed around at different headquarters that all efforts in the direction of a conference had failed and that another prolonged session was in sight. Some of the leaders admitted this.

An attempt had been made to obtain a general conference of representatives of all the States before the night session, but this came to nothing. A leader from one of the larger States, who had been approached, said that the States with large delegations would not, in his opinion, agree to such an arrangement, believing that it would give the leaders of the smaller delegations a position in discussions which was hardly warranted. It was said that another effort would be made to arrange for a general conference if the deadlock continued throughout the evening.

Word that the Ohio delegation had voted in caucus to continue its fight for former Governor James M. Cox and that the Tennessee delegation had voted 18½ to 5½ to continue in support of William G. McAdoo strengthened the belief that the end of the long struggle was nowhere in sight.

It was stated by one of the leaders that Governor Smith would receive a thorough try-out before any consideration would be given to the release of his delegates. Governor Smith's chief hope, this leader said, was in his ability to obtain a majority of the ballots in the event the McAdoo forces crumbled rapidly or the ex-Secretary's delegates were released.

Among those who attended the other caucuses were former Secretary of War Newton D. Baker and former Senator Pomerene. Mr. Baker has been mentioned as one whom the Ohio delegates might support if it were decided to "break" from Cox. But Mr. Baker is said to take the position that a fight to the end must be made for the ex-Governor.

The question of starting a special drive for Cox was discussed, but no definite decision was reached. Representatives of the delegation will sound sentiment in other delegations.

One argument of the Cox backers is that he has not mixed in any of the quarrels which have involved other candidates, and that when the real break on the McAdoo and Smith forces comes his position will be stronger than that of Senator Ralston or any other "dark horse."

Members of the Cox delegation got word that Mr. McAdoo intended to hang on desperately, although the developments at the day's session seemed to indicate that Mr. McAdoo had little chance of obtaining a majority of the delegates, much less the two-thirds necessary for the nomination.

Meanwhile adherents of the other candidates are trying to break from Cox. Telegrams were received in large numbers urging the delegates to give some other candidate part of the Ohio vote.

The backers of Daniel F. Houston, conferring on his chances, heard that opposition was expressed to his candidacy on the ground that he was not acceptable to the farming interests. They promptly made public a letter written last month by J. R. Howard, a director of the International Farm Congress, which said in part:

"When Mr. Houston was named Secretary of Agriculture, together with many other farmers, I felt a tinge of disappointment. His tenure of office was at a very unusual time and did not give opportunity for the rank and file of the farmers to know or appreciate the man's work. My own position, however, made it necessary for me not only to come in close contact with the work of the department, but to become personally acquainted with Mr. Houston. He has constantly grown in my estimation, not only during the years in which he was Secretary of Agriculture, but in his subsequent work with the American Telephone and Telegraph, in which he has diffused the stock of a great corporation, making it a national organization rather than a localized Wall Street corporation.

"If the farmers of the country had taken the advice of Mr. Houston following the armistice they would have avoided many of their present difficulties. If business men of the country had heeded what he said to them in his Omaha address and on other occasions war reconstruction would have been accomplished long since."

CROWDS WATCH BULLETINS.

Wait in Times Square Till Late at Night to Get Convention News.

The keen interest in the balloting at Madison Square Garden kept a large crowd in front of The Times Building long after last midnight, where the latest results of the balloting were posted.

A force of policemen from the West Forty-seventh Street Station was on duty in the vicinity of Times Square. A traffic "deadline" was established on the west side of Broadway from Forty-second Street to Forty-third Street so that those who wished to see the bulletins could do so without being in danger from passing vehicles.

RECORDS OF BALLOTING.

Longest Previous Was in 1860 When Democrats Picked Douglas.

Following is the list of the longest convention struggles to name a President previous to this convention:

59 ballots—Democrats at Charleston, S. C., and Baltimore in 1860. Stephen A. Douglas nominated on second ballot at Baltimore.
53 ballots—Whigs at Baltimore in 1852. W. S. Scott nominated.
49 ballots—Democrats at Baltimore in 1852. Franklin Pierce nominated.
47 ballots—Democrats at Baltimore in 1912. Woodrow Wilson nominated.
44 ballots—Democrats at San Francisco in 1920. James M. Cox nominated.
36 ballots—Republicans at Chicago in 1880. James A. Garfield nominated.

HOOVER ON SUPER-POWER.

Tells London Conference Steam Must Give Way to Electricity.

Copyright, 1924, by The New York Times Company. Special Cable to THE NEW YORK TIMES.

LONDON, July 3.—The only cure for city crowds is the substitution of electricity for steam, in the opinion of Herbert Hoover, as outlined in his contribution to the World Power Conference, which was read at today's session of that gathering.

Mr. Hoover said that the centralization of power development and distribution through the medium of great power systems would make possible the decentralization of industry and eliminate crowded urban conditions and the congestion which had been brought into existence by the use of direct steam power in factories and workshops. Technical questions were numerous and intricate, but were rapidly being solved, he said, adding that the more difficult questions arise in the fields of finance, administration and public relations.

The function of the Government was to provide an open road for the exercise of individual initiative to regulate and to control, but not to manage or to operate.

He also said that in the stress of international competition and the endeavor to produce goods and to create means by which to improve living conditions that nation would progress most which left its people most free from hampering restrictions.

The American members of the conference tonight entertained their fellow-delegates at dinner, Sir Arthur Hadley making the address of welcome.

Rockwell Displays a Suit a Day.

David Ladd Rockwell, convention manager for McAdoo, has worn eight different suits in the eight convention days.

HOUSTON TOO GOOD, GLOOM DECLARES

It Would Violate All Habits, He Says, to Pick a Candidate for His Fitness.

LIKES RALSTON'S CHANCES

But Thinks Republicans Would Change Dawes for Dempsey if Robinson Were Chosen.

By ELMER DAVIS.

Godfrey G. Gloom, the veteran Hoosier Democrat, was discovered by a TIMES reporter yesterday evening munching a sandwich and drinking a glass of milk in his room in a little known uptown hotel.

"Why do you eat in secret, Mr. Gloom?" the reporter asked.

"No Constitutional amendment against dining in public has been passed as yet," said Mr. Gloom. "People don't need Constitutional amendments any more to annoy their neighbors. The doin's of the Klan are contrary to several Constitutional amendments, but the Klan keeps on doin' 'em just the same. I see by the papers where the prohibition agents that was imported from Washington durin' this convention to keep the assembled Democrats from drinkin' up everything in town and deprivin' you New Yorkers of your supply have taken to goin' around to restaurants and arrestin' everybody in them.

"It seems to be the theory that a man that drops in for a bowl of crackers and milk is bound to have guilty knowledge of whether there is coffee or something else in the coffee cup of persons on the far side of the room, and I take no chances. When I get arrested I want it to be for my own crimes, not for those of others."

"What do you think of the deadlock?" the reporter asked.

"No less dead than ever," said the old-fashioned Jeffersonian. "When a couple of States come in for Sam Ralston this afternoon I says to myself, 'Well, now, Tom Taggart has got his dusky steed all trained down and is ready to let him go.' But I see in another ballot or two that it was all a mistake and that Ralston is just cantering around the track for a light workout.

Watches Taggart's Dark Horse.

"You see, this here dark horse of Taggart's is not only dark but heavy, and if they start him before he's in condition he's liable to pull up winded. Now, Tom is a mighty good trainer and he's careful never to let 'em start unless they got a good chance to finish in the money. They generally place, even if they rarely win. You watch that there dark and heavy horse from Indiana when they start again tonight. He may get there yet."

"I thought for a while this afternoon," Mr. Gloom continued, "that they were goin' to start a stampede for the dark and bloody horse, Joe Robinson of Arkansas. Robinson has been readin' about all these tremendous crowds of eighty or hundred thousand people of championship prize fights, so he fig'res that there are probably enough fight fans in the country to make it a landslide for the fistic champion of the golf links, old Jawbreaker Joe, the one-punch wonder. I was talkin' to some boxing experts about that, but they tell me that he ain't got a chance in the world.

"Robinson has made his fightin' reputation, I understand, by pickin' set ups. If he got the nomination the Republicans would make General Dawes give up his Vice Presidential nomination just the same as Lowden done before him and they'd put Dempsey on the ticket, and I hear that against him Robinson wouldn't last as long as Luis Angel Firpo, nor create as much commotion while he lasted. Bill Lyons of the Colorado delegation is one of Dempsey's ambassadors and I hear he's just waitin' for Robinson's nomination to sign him for a fight. With the connivance of Tex Rickard, they figure Robinson would pull a better crowd in the Garden as a challenger for the heavyweight championship than he would as a Presidential candidate, but I dunno—you hear a lot of lies around a convention while they're waitin' for one of these deadlocks to come to life again."

"Who is your personal choice for the nomination?" the reporter asked.

"I got no personal choice," Mr. Gloom declared firmly. "For geographical reasons I lean toward Sam Ralston, but my main interest is in principles, not men. You may think there ain't many principles in this convention, but there wasn't any principles at all so much as even mentioned by the Republicans at Cleveland. And I was confidentially informed today that the plank I have been urging on 'em to give representation to the Virgin Islands will be favorably considered by the Platform Committee in 1928. They're goin' to come out next time for givin' the Virgin Islands eventual home rule and immediate representation in the convention.

Wants More "Rotten Boroughs."

"It's about time they was doin' that, too. You can't run a political machine without rotten boroughs. The Republicans seen that long ago and their Southern delegations are generally at the disposal of the most attractive bidder. That system is part of our great heritage of constitutional institutions from the mother country. I reckon Mr. Robert Walpole and King George III. knew more about rotten boroughs than even Frank Hitchcock or Bascom Slemp. But we got nothing in the Democratic Party to match them Southern Republican delegations except the Territories, so it stands to reason that the more territorial delegations we can get the better."

"You remember," the reporter suggested, "that the man who nominated David Franklin Houston asked the delegates not to vote for him."

"Yes, sir," said Mr. Gloom, "and they took his advice by acclamation."

"But perhaps the time has come," said the reporter, "when Houston might have some chance to break the deadlock."

"Don't you believe it," said Mr. Gloom firmly. "There's nothing in Houston's favor but the fact that a lot of people believe he's more fit to be President than anybody that's been voted for. What of that? There's probably a million people in the United States, male and female, that's more fit to be President than anybody so far mentioned in this convention, or Cal Coolidge or Bob La Follette either. But that argument can be dismissed as incompetent, irrelevant and immaterial.

"If Presidents had been selected for their fitness for the office a lot of American history would have been different. No, sir, nobody but Washington ever got the job on that ground. Nobody knew Lincoln was fit for it when he was elected, and Grover Cleveland's rise was due to the excessive rottenness of the Republicans more than to any virtue in the Democrats. No, sir, we are not in the habit of selectin' Presidents on the ground of their fitness for the office, and I don't believe either of the great parties is goin' to break with the most deeply rooted tradition of American politics.

"That lets Houston out, but it don't have any effect on the chances of these dark and light horses that are still bein' voted for."

HAITI NOW PEACEFUL

And Industrious, Too, Says M. L. Froen of Port au Prince.

"After more than four centuries of wars, bloodshed and revolutions, the Island of Haiti is becoming stabilized and settling down to a peaceful, industrious republic," said M. L. Froen, from Port au Prince, who is now at the Hotel Pennsylvania.

"Haiti is a mountainous island in the West Indies, and is one of the most interesting of countries in that it was the earliest and most successful attempt at self-government made by negroes.

"When Columbus discovered it in 1492 it was populated by Indians. These were exterminated by the white people and the present natives are descendants of the slaves which were imported from Africa.

"A group of English and French settled there in the seventeenth century and turned to buccaneering. The island was eventually ceded to France, and to this day the French influence remains apparent in the language and customs of the people.

"In 1801, Toussaint l'Ouverture, an accomplished negro and military genius, established order on the island and drew up a proposed form of republican government with himself as Governor for life, subject to the approval of France. But this was little to the liking of the Emperor Napoleon, and he sent his agents to the island to overthrow l'Ouverture and take him back to France a prisoner. Revolution upon revolution followed, and it is only within a few years that the country has been comparatively peaceful.

"It is now a republic, governed by a native President, though it functions more militaristicaly than democratically. Its chief exports are coffee, cocoa, logwood, tobacco, cotton, gum, honey and sugar, and all of these are exported in large quantities."

Mr. Froen is on his way to his home in Norway, where he will spend the Summer and then return to Haiti, where he is representative of an import and export company in Port au Prince.

Reply to Berlin Control Note Ready.

PARIS, July 3.—The Allied Council of Ambassadors, after hearing today the report of the Interallied Military Committee on Germany's reply to the communication of the Council regarding allied military control of Germany's armaments, agreed on the terms of the reply to be made to Germany. This will be submitted to the allied governments for their approval.

British American Oil Business.

A. L. Ellsworth, Treasurer of the British American Oil Company, Ltd., in a statement to stockholders in connection with the dividend for the second quarter of 1924, says the business of the company for the first six months of 1924 "exceeds in volume that of any similar period since the formation of the company."

PREHISTORIC VILLAGE UNEARTHED IN EGYPT

Petrie's Discoveries Shown in London Are Believed to Antedate Any Others.

Copyright, 1924, by The New York Times Company. Special Cable to THE NEW YORK TIMES.

LONDON, July 3.—Discoveries of an ancient civilization believed to be of earlier date than any of which there was evidenced previously will be shown at the exhibition opening in London tomorrow of the British School of Archaeology in Egypt. The discoveries were made by Professor Flinders Petrie and his students about thirty miles south of Assiyut.

A settlement of prehistoric days was discovered and strata about 6 feet deep were worked by removing about 6 inches of surface at a time. One of the exhibits, arranged in layers, shows the results obtained from this careful combing. Ripple pottery, absolutely unknown before in Egypt, is found at the bottom and disappears at the height of 5 feet. The flints at the bottom are rough and formless, but as the scale ascends they show a better finish.

Sickle flints are scarce at the bottom, but occur in large numbers toward the top, suggesting that agriculture advanced rapidly in the later periods, and that wheat was rubbed out on the stalk, or else uprooted, in the earlier days.

Grain is first found in the stratum about half way down. Here, too, are the first pre-dynastic bricks which have come to Europe. There is a definite structure of brick, probably of Nile mud, which is roughly baked, but is obviously part of a dwelling. Underneath this exhibit is the body of a man belonging to this prehistoric period. The body is wearing clothes, and is in a good state of preservation. There are distinctive features indicating that the dwellers in the settlement were not Egyptians, and it is hoped that it will be possible to establish who they were.

Fine pottery work from the dawn of a time hitherto unknown in Egypt is also shown. One of important discoveries made during the year was that the Princes of Qau were of Galla origin, and were ancestors of the Twelfth dynasty. Some of the human remains shown are of the oldest type. They are completely petrified, and are attributed by Flinders Petrie to from 8,000 to 5,000 B. C.

Call Prices Here "Reasonable."

Two Arkansas travelers—Floyd Wingo and O. L. Bodenheim of the delegation of that State—find prices in New York, contrary to frequently voiced complaint, reasonable. Their room, says Mr. Wingo, costs less than any he has ever had at a convention, and Mr. Bodenheim feels that the taxicab service should be praised as "the cheapest and best" he has encountered.

A New Style College Diploma.

No longer will the South Dakota State College graduate receive a big rolled diploma on Commencement Day, which in most cases in the past has been framed and hung in the home or office. A new style diploma has been authorized by the Regents for members of the class of 1924 and subsequent years. The new "sheepskin" will be only six by eight inches in size and will be contained in a portfolio of leather, with the institution name stamped in gold on the cover. The insert need not be sheepskin, a Japanese vellum alternative being offered the graduates. The wording of the smaller diploma is practically the same as has always been used.

WOMEN FURNISH CONVENTION COLOR

Two in a Delegation Withhold Their Votes Until They Know How Others Are Going.

MRS. MARC ANTHONY THERE

Roosevelt Wants Man Who Voted for Him Thrown Out—Some Sidelights.

The group of women in the Missouri delegation is worth watching every minute. Mrs. A. C. Parsons, for instance, will be voting for McAdoo, whether he is nominated or not, when election day comes around, unless her determined looks and decisive announcements convey a wholly false impression. Yesterday, when the delegation was announced as voting for Ralston, Mrs. Parsons mounted her chair and insisted that the result was "under the unit rule."

No one can count her for any one but McAdoo without hearing her protest.

Two women in the Missouri delegation while the delegation was being polled prior to the switch to Ralston, insisted on waiting until they learned how the majority was going before they would announce themselves.

It was evident at yesterday morning's session that the interest had dimmed considerably. Empty seats were on all sides and many delegates and visitors seemed more interested in the costumes being worn than in the prosaic proceedings. On the platform was the Princess Bibesco, who made a colorful picture in a white dress and red hat. She has attended every session of the convention and wears a different gown every day. She is very much interested in American politics and is constantly surrounded by the party leaders, who keep her posted as to the trend of the battles between McAdoo, Smith and the many dark horses.

One young lady was heard to say that she hoped Smith would be nominated, and when asked why she replied:

"I don't want him to lose the happy smile that he always wears, and I think it would be a shame to defeat him and make him unhappy."

Franklin Roosevelt, Chairman of the Smith committee, who in nominating Governor Smith referred to him as the happy warrior, is himself entitled to be thus referred to. He sits on the aisle in the second or third row of the New York delegation, visited during each session by scores, smiling always, always confident.

Newton D. Baker, former Secretary of War, climbed over the seats past Mr. Roosevelt on his way out of the hall after the day session yesterday.

"What do you make of it, Frank?" asked Mr. Baker.

"Well, Newt, the first hundred ballots are the hardest," replied Mr. Roosevelt. Finally Roosevelt said:

"Who gave me that vote? I want him thrown out of the building."

"I'm for you," replied Mr. Baker.

"That's so," replied Mr. Roosevelt. "You lost your vote, didn't you? Now they've put me in. That's fair enough. Fifty-fifty, fifty ballots for you and fifty for me."

"The Last Ditch" McAdoo delegates have been greatly angered by the opposition of the spectators in the galleries to Mr. McAdoo and their partiality to Governor Smith. There have been cries of "Clear the galleries" from McAdoo delegates at almost every demonstration and there was great resentment expressed by the McAdoo men and women yesterday over the booing of Mr. Bryan the day before.

"'Boos and booze' ought to be the Smith slogan," was the caustic comment of a delegate from Tennessee.

Mrs. Mary A. Reynolds, of Chicago, a negro woman who was educated at Fisk University and is the wife of a negro physician, came here at her own expense to work for the nomination of William G. McAdoo and has been one of those in charge of the rooms of the McAdoo women's organization at the Hotel Vanderbilt.

"Mr. McAdoo is going to be nominated," she said yesterday. "Then I'm going to take my rabbit's foot and luck him into the White House."

There's a man in the Fourth Avenue lobby who has fountain pens for sale. The first few days he had a hard time of it. Now he is doing better. He keeps a piece of blotting paper handy for out-of-town delegates who want to sign checks with their pens.

In the Fourth Avenue lobby there is a man selling State flags. Seemingly, he is new to this particular line of endeavor and, seemingly, too, he has deficiencies as a salesman.

"Flags of all the States," he announced yesterday. "Buy a Maryland flag. Buy a Maryland flag. It looks like a beef stew."

Maybe the need of money is the reason, and maybe there is some other cause, but the fact remains that in the Macy Convention Club during every session there are scores and scores of people writing letters home. It's the easiest thing in the world. The stationery is furnished, there are pens and ink on the tables, cigarettes to smoke, and when the letter is written it has only to be taken to the desk, where a stamp will be affixed, also free of charge. All one needs is the idea.

Spectator Has It All Settled.

A man in the gallery yesterday had the whole thing settled to his entire satisfaction:

"This doesn't mean anything at all," said he to the admiring few within sound of his voice. "They are just going through a lot of motions. From the first they have intended to nominate Walsh of Montana. There never was any question of that since the oil investigation. They'll jockey about a bit longer and then start going to Walsh. There he is now, down by the Connecticut delegation with the green hat on."

Just then Senator Walsh, on the platform, rapped for order.

In the search for announcers some one apparently has overlooked a bet. There is a delegate who bears a name the mere mention of which ought to be enough to start a stampede. One of the delegates at large in the perfectly peaceful Tennessee delegation is Mrs. Marc Anthony.

Josephus Daniels, former Secretary of the Navy, who is a newspaper man when he isn't busy otherwise, sits in the North Carolina delegation and makes notes. Then he goes down to the Associated Press room in the basement and writes dispatches. And he's been voted for the nomination, too.

Any one who has sat through the monotonous sessions at Madison Square Garden is probably totally out of sympathy with F. T. Woodings and Elmer R. Getchell, two youths who walked from San Francisco to attend the convention.

They set out from their homes forty-three days ago, hoping that they would arrive in time for the finale of the convention. When they arrived yesterday they were told they could not be admitted without tickets, and all other methods of "gate crashing" having failed they obtained jobs as bus boys in the World Convention Club in the basement of Madison Square Garden.

"Spare the Ice and Spoil the Food"

It isn't even penny wise to risk spoiling expensive food by failing to keep your refrigerator at an even temperature by a regular supply of ice. For pure, clean, Knickerbocker Ice costs only a fraction of a penny a pound and a few cents' worth of ice daily keeps many pounds of food fresh, sweet and healthful.

If you've been depending on the windowsill during the winter don't be unwise enough to delay longer in putting your icebox in "commission." Just telephone Murray Hill 2127 today and the Knickerbocker Ice Wagon will be at your door tomorrow.

Knickerbocker ICE Company

MANGER HOTELS
NEW YORK
[illegible],500 Rooms
Low Rates
Superior Accommodations
Courteous Service
Rooms with Running Water from $2.00 per day
Rooms with Private Bath from $3.00 per day
WOLCOTT HOTEL 4 West 31st Street.
HEMITAGE HOTEL 42rd St. & 7th Ave.
HOTEL TIMES SQUARE 255 W. 43rd St.
CUMBERLAND HOTEL Broadway & 54th St.
ENDICOTT HOTEL 81st St. & Columbus Ave.
NAVARRE HOTEL 38th St. & 7th Ave.
GRAND HOTEL Broadway & 31st St.
MARTHA WASHINGTON (for women) 29 E. 29th St.
AT THE FOLLOWING HOTELS:
Rooms with Running Water from $2.50 per day
Rooms with Private Bath from $3.50 per day
NETHERLAND HOTEL 5th Ave. & 59th St.
GREAT NORTHERN HOTEL 118 W. 57th St.
WOODSTOCK HOTEL 127 West 43rd St.

3rd 4th 5th 6th

We're jumping to-day and to-morrow.

Thanks to George Washington and his little pals, we won't be open again 'til Monday the 7th. A safe and sane idea.

And while we're all enjoying ourselves, let's give the doctors and firemen a holiday too:

Don't hold a firecracker when lighting it!

Don't pick up a firecracker to see why it doesn't explode. It usually does!

Don't point a pistol at anyone—ever! Pistols that "aren't loaded" always go off.

Never set off fireworks of any sort around a house, or near dry grass, or trees!

Safety first!

ROGERS PEET COMPANY

Broadway at Liberty | Broadway at Warren | Broadway at 13th St.
Herald Sq. at 35th St. | "Five Convenient Corners" | Fifth Ave. at 41st St.

Smoky Fireplaces Made to Draw

Also expert service on general chimney work, heating and ventilating. No payment accepted unless successful. Frederic N. Whitley, Inc. Engineers and Contractors 217 Fulton St., Brooklyn

Lost Articles

Inform the readers of The New York Times immediately, in the event of a loss of a treasured possession, through an announcement in the "Lost and Found" columns.

TELEPHONE LACKAWANNA 1000

Advertisements received until midnight are inserted the next day. Rate: 55 cents a line, one time; 3 times in one week, 53 cents a line.

SEES RUSSIA HEADED TOWARD PROSPERITY

Rykov Reports to Communist Congress Three Years of Steady Progress.

BUT ADVANCE IS SLOW

Says the Government Is Now More Careful in Giving Concessions to Foreigners.

By WALTER DURANTY.

Copyright, 1924, by The New York Times Company. Special Cable to THE NEW YORK TIMES.

MOSCOW, July 3.—The economic situation of Russia was set forth today by Premier Rykov in a detailed speech before the International Communist Congress. His tone on the whole was optimistic, less perhaps in regard to the results actually achieved than to the steady progress of the past three years. Rykov said concessions would henceforth be given to foreigners less readily than before.

Industry, Rykov admitted, had only attained 45 per cent. of the pre-war production total, but this was contrasted favorably with the position in 1920, which represented only 15 per cent. of pre-war output. Light industry had improved more rapidly than heavy, but throughout there was steady growth.

Thus production of pig iron increased from 7,000,000 pounds in 1921 to 35,000,000 this year. Coal production was satisfactory and oil sufficient to give a large surplus for export.

The financial position had vastly improved by stabilization of the ruble and the foreign trade balance was now in Russia's favor to the extent of 100,000,000 rubles.

Unemployment was still a serious problem, although the number of workers employed in industry had considerably increased. In November, 1922, there were 150,000 persons at work in fuel production. Now there were 200,000. In the metallurgical industry the figure had risen from 246,000 to 281,000 and in the textile industry from 312,000 to 374,000. Wages had risen in the last two years from 40 per cent. pre-war to between 65 and 70 per cent.

In agriculture the sown area had increased steadily since the introduction of the Nep until this year it was between 85 and 90 per cent. pre-war.

All this, said Rykov, had induced the Soviet Government to show far greater care and hesitation in giving concessions to foreigners than was formerly the case.

"If the terms suit us," he said, "we give concessions; if they don't we don't. We now scrutinize the suitability of the terms much more severely than before. Our demands are higher."

ACCUSE 5 IN AUTO MYSTERY.

Four Men and a Woman Indicted for Death of Katherine Wallace.

LANCASTER, N. H., July 3.—Indictments charging murder in the second degree against four men and a woman were returned here today by a special Grand Jury investigating circumstances in connection with the death of Mrs. Katherine Wallace in Groveton.

Those named in the indictments are Osman Cowell, Oscar Tanguay, R. Boutin and Miss Hazel Huntoon, all of Berlin, and M. Brideau, of Island Pond, Vt.

The body of Mrs. Wallace was found in the Ammonoosuc River on June 24. An autopsy showed that although death was caused by drowning the skull had been fractured either by a blow or by striking a rock in the river.

Mrs. Wallace was a member of an automobile party with Cowell, Tanguay and Boutin and Miss Huntoon, according to the police, a week before her body was found. While the party was returning from Beecher Falls, Vt., to Berlin, the authorities allege, the two women left the automobile to settle a dispute and Miss Huntoon returned to the car alone.

BOBS HAIR; FAKES ASSAULT.

Berlin Girl Invents Bold, Bad Man to Explain Shorn Locks.

Copyright, 1924, by The New York Times Company. By Wireless to THE NEW YORK TIMES.

BERLIN, July 3.—"I must bob my hair," said a young Berlin fraulein named Charlotte to her parents.

"You must not," they answered.

So Charlotte decided to take drastic measures.

She appeared at the nearest police station shortly afterward, with her luxuriant hair cropped close to her head and tearfully told how she had been accosted on her way home by a terrible footpad, who, just before he was driven away by her faithful dog, whipped out scissors and cut off most of her locks.

Unfortunately for Charlotte, the police cross-examined her so relentlessly that presently she confessed that she had not been molested at all, but had invented the entire story, fearing to go home with her hair bobbed.

It is not on record what Charlotte's parents said to her.

ROBED MEN SHOOT POLICE.

One Fatally Wounded—Crowd Surrounded Fiery Cross at Ardmore, Pa.

PHILADELPHIA, July 3.—Two members of the Lower Merion township police were shot and seriously wounded late tonight when they attempted to disperse a crowd of several hundred white-garbed men surrounding a fiery cross on the outskirts of Ardmore, a suburb. The policemen, Albert Miller and Charles Roy, had been summoned by a negro who expressed fear that he might be attacked. The officers said, however, that beyond a noisy demonstration about the burning cross they found no disorder and heard no threats made against any one.

None of the men were masked, and with two exceptions all dispersed quietly at the command of the policemen. These two, the officers said, were inclined to ignore their orders, and in an argument that followed the policemen were shot. Roy was so badly wounded that physicians at the Bryn Mawr Hospital said he could not live.

Live Stock Markets Stronger.

Special to The New York Times.

CHICAGO, July 3.—Live stock values were strengthened by lighter receipts, with shippers active buyers of hogs, advancing prices 10 cents to $7.30 as the top and $6.85 as the average. Receipts at Chicago were 27,000. Choice steers sold at $11.15, the highest of the week with yearlings at $10.40. Lambs are 75 cents to $1.50 above last week's close, with $15.25 paid for the best, while sheep sold up to $9.

Guardian for Mrs. F. A. Wheeler.

Marshall Snyder, a former Assistant District Attorney, was appointed yesterday by Supreme Court Justice Lewis in Brooklyn to act as a temporary guardian of Mrs. Frances A. Wheeler, 81 years old, of 214 St. John's Place, Brooklyn. Her estate is said to be large. Her nephew, Emerson C. Love, 1,317 East Seventeenth Street, Brooklyn, alleges his aunt is incompetent to manage her affairs and has applied to be appointed permanent guardian.

SOVIET DELEGATES ASSAILED IN LONDON

House of Lords Passes Seditious Teaching Bill, and The Times Denounces Any Loan.

Copyright, 1924, by The New York Times Company. Special Cable to THE NEW YORK TIMES.

LONDON, July 3.—It may be said of the Soviet delegates in London that, like eavesdroppers, they are hearing no good of themselves. Hard words were said of the Communist methods in the House of Lords today, when, by 102 votes to 20, Lord Danesfort's bill to prevent seditious and blasphemous teachings to children was adopted.

Lord Danesfort, who was formerly Sir John Butcher, has devoted considerable attention to this subject, and it has made him so unpopular in Soviet circles that in the recent May Day demonstration there were vehicles in Hyde Park filled with children waving red flags. Upon the sides of the wagons were placards to the following effect: "Damn the seditious teaching bill. To hell with Sir John Butcher and long live Soviet Russia."

Lord Danesfort said that the teaching at which his bill was aimed held all religion up to contempt, preached class hatred, the rebel spirit and anathematized private property as robbery.

The Duke of Atholl said that as to the proletarian Sunday schools, he had seen the paper for boys and girls, which came near to "downright filth." The Archbishop of Canterbury said that some of the teaching in the proletarian schools was not only anti-Christian, but vicious and immoral. He had in his possession, he said, some of those publications containing matter which was so vile as to be unquotable. They included, he said, the teaching of free love in its widest and most animal sense.

While hard things are being said here of Communism, harder things are being written of the Communists themselves. The London Times, after reviewing the fruitless efforts of the Soviet delegation to obtain a loan in London, observes editorially:

"It is quite incomprehensible that any one in this country should dream of giving the Bolshevists financial assistance in the dilemma into which their own destructive policy has brought them. The banks have declared their attitude, and they cannot depart from it without disturbing that basis of credit on which all their great business rests. They cannot lend money to people who repudiate debts.

"The Governments, in their turn, have to take account of this very important fact. There would be unbending opposition to any attempt to allocate any portion of the money provided by the British taxpayer for the purpose of providing credits to bolster up the Soviet system in Russia.

"While the conference in London has been dragging on, the Communist reaction has been checking the first faint signs of natural evolution toward normal conditions in Russia, where cruel arrests and expulsions are once more the order of the day. What purpose then, can this exhausted and discredited conference now possibly serve? It has become completely unintelligible."

ZAHGLUL ANXIOUS TO SEE MACDONALD

British Premier Urges Discussion of Differences Would Compromise Nobody.

Copyright, 1924, by The New York Times Company. Special Cable to THE NEW YORK TIMES.

LONDON, July 3.—There is authority for stating that Prime Minister MacDonald has had further correspondence with the Egyptian Government in regard to the forthcoming negotiations in London for a settlement of the outstanding questions between Great Britain and Egypt, especially that of the Sudan.

Mr. MacDonald is anxious to convey to Zahglul Pasha that he is quite ready to discuss any question that can reasonably be raised in connection with the four points left over when the British protectorate in Egypt was withdrawn; that neither party could be held to accept the position of the other simply because they were ready to listen to an exposition of their views and that nobody's position would be compromised by the mere fact of entering into negotiations.

The British Prime Minister is most anxious that the negotiations should begin and they would, of course, be entered into on a footing of perfect equality.

In Egyptian circles it is believed that Zahglul is anxious to have a meeting with MacDonald and is deterred only by fear that his entry into the conference chamber may be held to denote a weakening of his attitude. It appears that in the course of earlier correspondence the Egyptian Minister in London was instructed to protest against the participation of the Sudan in the exhibition at Wembley.

$3,000 HOLD-UP IN DAYLIGHT

Man Pushed Into East Side Office He Is Passing and Robbed.

Fifteen minutes after $3,000 had been paid to him yesterday afternoon, Vincent J. De Sanctis, a lawyer, of 125 Thompson Street was held up in East 106th Street and pushed into a real estate office at No. 232 and robbed.

De Sanctis had received the money in the Brookside Poultry Company's market at No. 420. Alfred Loscalzo had sold the market to Salvator Conegeno for $10,000, taking $7,000 cash himself and turning over the remaining $3,000, $1,000 of which was in a check, to De Sanctis, in payment of a debt.

De Sanctis noticed two men following him when he left the market. As he was passing the real estate office of Felix Quaremba, the pursuers ran suddenly alongside and pushed him into the office, the door of which was open. The noise disturbed Modeste Lucciula, asleep in a rear room. Lucciula entered the office, whereupon he and De Sanctis were pushed into the back room, where the lawyer was robbed of the $3,000 and his watch and chain.

After warning the victims to keep still, the hold-up men met Quaremba entering the office. When he attempted to halt them, one of the robbers drew a knife. Quaremba let them pass and they fled to an automobile waiting near by. Quaremba's shouts attracted a crowd, which started in pursuit, but the robbers were soon out of sight.

SHOOTS WIFE AND HIMSELF.

Husband Will Die; Woman, Wounded Thrice, Will Live.

After firing three shots at his wife as she was preparing supper in the kitchen of their home at 28 Towers Street, Brooklyn, yesterday afternoon, Hugh Hickey, 40 years old, turned the revolver on himself and fired a bullet into his head. Both were taken to St. Catherine's Hospital where physicians say that Hickey will probably die. Mrs. Hickey, though she has a bullet in her left shoulder, another in the left breast and a third in the right forearm, has a bare chance for life.

Hickey had shown signs of being slightly deranged and Mrs. Hickey was advised by a doctor a short while ago to make arrangements to have her husband placed in an institution.

GIRL, 4, LOST 3 DAYS AT BEAR MOUNTAIN

Disappears From Salvation Army Camp in Woods—Hunt Thus Far Futile.

KIDNAPPED, FATHER FEARS

State Troopers Believe She May Have Been Taken Off in a Wagon—Bloodhounds to Be Used.

In a final effort to trace Eleanor O'Connor, 4 years old, of 62 Gouverneur Street, who has been lost in the dense woods near Bear Mountain since Tuesday morning, the child's father, Michael O'Connor, a chauffeur, appealed to the Missing Persons Bureau at Police Headquarters last night. He supplied the bureau with a photograph and description of his daughter and pleaded that detectives be sent to mountains to hunt for the girl.

Eleanor, with about thirty of her playmates ranging in age from 3 to 5, went to Fort Montgomery, N. Y., near Bear Mountain, last Monday, the guests of the Salvation Army Barracks at 94 Cherry Street. Eleanor was to spend seven weeks on the big estate that had been loaned to the Salvation Army by a New York business man.

The children reached their playground Monday afternoon. Eleanor was last seen just before noon Tuesday sitting on the steps of the kitchen. When the crowd of hungry children assembled around the dining tables Eleanor was missed, and a search was begun that continued throughout the afternoon.

In the evening the camp officials became alarmed and appealed for help to the State Troopers. Troopers hunted for the child throughout the night.

Word of Eleanor's disappearance was telegraphed to this city and the child's father hurried to Fort Montgomery to join in the search. He and others traversed the woods, swamps, creeks and mountains within a radius of five miles in all directions without finding a trace of the girl. O'Connor finally returned to this city and said he believed his daughter had been kidnapped. The State Troopers have sent to Bloomfield, N. J., for bloodhounds.

State Troopers said they could not understand how the child disappeared so quickly, unless she was carried away in a passing automobile or wagon.

When she disappeared Eleanor wore a romper and tan slippers. She has light brown hair and blue eyes and speaks very distinctly for her age.

WOULD BAN BARKING DOGS.

Greenwich Residents Seek to Enjoin Mrs. Estermann's Kennels.

Special to The New York Times.

GREENWICH, Conn., July 3.—Dog fanciers are awaiting with interest a decision in the Superior Court, Bridgeport, in the case of twelve prominent Greenwich residents, who seek to stop by injunction Mrs. Helen Hotchkiss Estermann from maintaining on her estate a kennel of twenty prize fox terriers, valued at $10,000. Judge William M. Maltbie has been hearing the case.

The plaintiffs, who desire removal of the kennels, represent owners in an exclusive colony on Stanwich Road, Greenwich. They allege the dogs bark day and night and are a nuisance.

Mrs. Estermann is the daughter of Justice Hotchkiss of the Supreme Court of New York.

The degree of unreasonableness which would justify a kennel of barking dogs being held a nuisance, warranting their removal by court order, and whether the unreasonableness should not be measured by the reactions of normal persons and not sensitive, nervous persons, are two legal issues discussed. The defense maintains that the dogs are modernly housed and do not bark in an unreasonable or unwarranted fashion.

Judge Maltbie's attention was called to a recent decision he made in the case of Joseph Buccino against the Singer Sewing Machine Company, in which he refused to grant an injunction against the company using trip-hammers which caused vibrations.

STEALS PRISON HEAD'S CAR.

Crook Takes New Sedan of Col. Hunt, Warden at Great Meadow.

Special to The New York Times.

OSSINING, July 3.—Colonel William Hunt, reform Warden of Great Meadow Prison at Comstock, who is visiting at Sing Sing, informed Warden Lewis E. Lawes this afternoon that some crook had stolen his automobile.

Hunt, who is prominent in the Democratic organization of Buffalo, and has been attending the Democratic Convention in Manhattan, parked his car this forenoon in West Thirty-fourth Street to confer in the Waldorf-Astoria with other politicians. He and James Clark, a chauffeur employed at Sing Sing, left the car together. When they returned they found that Hunt's new blue seven-passenger Buick sedan had been stolen.

Hunt, who receives many of New York City's crooks to reform after they are transferred from Sing Sing to Great Meadow, declared that he would like to receive the one who stole his new car.

LONG ISLAND FARE HEARING.

Transit and Public Service Commissions Set Aug. 5.

The Transit Commission and the Public Service Commission of the State will hold a joint public hearing on Tuesday, Aug. 5, at 10:30 o'clock in the morning, at the new offices of the Transit Commission, 270 Madison Avenue, on the proposal of the Long Island Railroad Company to increase its commutation rates.

The matter falls within the jurisdiction of both commissions, the Transit Commission having jurisdiction over rates within the city limits, while the rates charged from points in Nassau County or beyond are under the Public Service Commission. Communities on the north shore of Long Island are preparing to fight vigorously before the joint commissions against the proposed increase of rates. Executives representing about fifteen civic associations have held two meetings in Malba, L. I., to organize and to increase the membership of the Association of Long Island Commuters.

ESTHONIAN ARRESTED HERE.

Held for Trying to Pass Check Stolen From Stinnes Company.

Anton Hellman, who told the police he was in business at Reval, Esthonia, was arrested yesterday by Detectives Nothies, Brown and Mayer on a charge of trying to pass a check for $3,567.90 that had been stolen.

Hellman was arrested at the International Acceptance Bank, Inc., 31 Pine Street, where he had gone to cash the check. The check was drawn on a Rotterdam bank for payment in New York and purported to be signed by the firm of Hugo Stinnes & Co., in Hamburg, Germany. The local bank was advised from Germany that the check was part of a lot of checks totaling $41,000 that had been taken by a defaulting cashier when he went on a vacation and failed to return.

La Follette Supporters in Session Today

PROGRESSIVES URGE LA FOLLETTE TO RUN

Continued from Page 1, Column 1.

if he will accept, his endorsement probably will be a feature of Saturday's session. A Democrat is wanted for this place and if Mr. Thompson is not the man the choice may be Carl A. Vrooman of Illinois who was Assistant Secretary of Agriculture in the Wilson Administration.

These are the most talked of possibilities. Others mentioned include Representative George W. Huddleston of Alabama, Senator Burton K. Wheeler of Montana and Warren S. Stone, Chief of the Brotherhood of Locomotive Engineers. There are other dark horses, but these are the names most often heard.

Convention Meets This Morning.

The convention will convene at 10 o'clock tomorrow morning. The Rev. Dr. Daniel Bradley of the Pilgrims' Church of Cleveland will offer the invocation. The call of the convention will be read by Arthur E. Holder, Secretary of the Conference for Progressive Political Action, and the keynote speech of Chairman Johnston of the National Committee will follow.

Short addresses by Mrs. Mabel Costigan, wife of Edward P. Costigan of the Tariff Commission; ex-Representative Edward Keating of Colorado, now the editor of Labor, and Senator Lynn J. Frazier of North Dakota will conclude the first session.

The afternoon session will hear the report of the Committee on Credentials and then proceed to the election of permanent officers and the naming of a platform committee. The work of the latter will be of the cut and dried order, as it is well understood that the platform is ready and that its author is Robert M. La Follette.

Representative Henry Allen Cooper of Wisconsin, who led the La Follette forces at the Republican National Convention, was invited today to come to Cleveland and address the convention, and he is expected to appear tomorrow afternoon. The message to Mr. Cooper assured him that this time he will be cheered and not "jeered," as it is asserted was the case when he appeared before the convention that nominated Mr. Coolidge.

The lobby of the Hotel Statler tonight is as crowded with radicals, Progressives, Farmer-Laborites, Socialists, and others of similar schools of political thought as is the Waldorf lobby in New York with Democrats. Those who are to "whoop things up" for Mr. La Follette have come from all parts of the country. There are 500 representatives from the Farmer-Labor Party of Minnesota in one group. There is a group of New York Socialists headed by Morris Hillquit. The Non-Partisan Leaguers are everywhere in evidence, the most prominent member of this delegation being Senator Frazier of North Dakota. Officials and members of the railway brotherhoods are numbered in the scores, as are men and women of the labor unions, of farmer organizations, and of various State and local organizations which are affiliated with the Conference for Progressive Political Action, and which, it is asserted, represent for the most part men and women of the business and professional walks of life.

Many Women in Attendance.

The women are here in even greater numbers than was the case at the Republican Convention, or is the case at the Democratic Convention in New York. Among these are trained politicians of the woman suffrage organizations.

The Woman's Committee for Political Action has the greatest number of delegates. The women of this organization have a platform of principles all their own, which, among other things, calls for the public control of natural resources, the public ownership of means of transportation and communication, public control of money and credit, and legislation taking from the courts the right to declare legislative acts unconstitutional.

Also among those present are a few who are not welcome. They are the Communists. The advance guard appeared today with Alexander Hewatt, the Kansas Communist leader, in command. They want to get into the convention, but have been informed that they are not wanted, and if they seek to enter the hall tomorrow will be refused admission. Should they manage to get by the doormen they will be ejected.

Another discordant note was sounded today by the Socialist group headed by Representative Victor Berger of Milwaukee, who is opposed to the endorsement program and wants the Socialists to get together and nominate Mr. La Follette on a straight Socialist ticket.

"La Follette," Mr. Berger said today, "has been a Socialist in everything but name for twenty years. He has not voted the Republican ticket since 1904, and there is no reason why he cannot be our candidate."

Socialists to Meet Sunday.

The Socialists will meet independently on Sunday, when they will decide whether to endorse or nominate. The indications are that those favoring an endorsement will be in control. The Socialists, like all the others who are to have a part in the Cleveland show, are expected to do what Mr. La Follette wants them to do.

Officially, this convention is a meeting of the people with no bosses. Unofficially, it is the convention of Robert M. La Follette. He is the candidate, he is the platform. He is everything except the Vice Presidential endorsee.

The delegates and their leaders are hoping against hope tonight that the Democratic Convention will be history when the Conference for Progressive Political Action convenes tomorrow, and their fervent prayer is that the nominee will be a conservative. But, no matter who is the nominee, this convention is going to put Mr. La Follette into the field.

Chairman Johnston said tonight that the Democratic platform was a makeshift and, no matter who the candidate might be he could not be progressive and go to the country on the Madison Square Garden platform.

There is much speculation as to who will propose the name of Senator La Follette for the endorsement of the convention. It was suggested that Representative Cooper or Representative Nelson, both from Wisconsin, might be selected. Another suggestion was Mr. Stone of the Railway Engineers.

200,000 WANT LA FOLLETTE.

Petitions Presented to Senator, Who Delays His Answer.

Special to The New York Times.

WASHINGTON, July 3.—Petitions coming from 200,000 American citizens were presented to Senator La Follette, the Wisconsin radical, this afternoon urging him to head a third party ticket. After hearing W. T. Rawleigh, head of the La Follette For President Committee, present this demand, the Senator refused to commit himself.

In a very few words Mr. La Follette expressed his gratification, adding that he would take the matter under advisement and give his reply later. This reply, Washington believes, will be transmitted to the La Follette convention beginning in Cleveland tomorrow, and no doubt will be carried there by the Senator's son, Robert M. La Follette Jr., who departed for the Ohio city tonight.

Senator La Follette will be nominated at Cleveland for the Presidency, but just when he will accept would not be revealed by his son, who refused to comment on theories that the Senator might withhold his acceptance until after the Democratic Convention in New York had selected a candidate.

Stories that Senator La Follette would prefer to remain silent until after definite action in New York came from the Wisconsin man's own supporters, but even they merely stated that they believed this was a possibility.

The presentation of the petitions took place at Mr. La Follette's home, when Mr. Rawleigh and members of a committee composed of Miss Zona Gale of Wisconsin, Gilbert E. Roe of New York, Dante M. Pierce of Iowa, Miss Jane Addams of Illinois, Alan Bogue of South Dakota, James H. McGill of Indiana, Julius Kespohl of Illinois, Mrs. Elizabeth Glendower Evans of Massachusetts, Donald R. Richberg of Illinois and Mrs. Laura C. Williams of the District of Columbia reached this city.

Rawleigh Attacks Coolidge.

Newspaper men and other outsiders were not admitted, but young Mr. La Follette said later that the ceremony was very simple and devoid of any formality. In his speech, Mr. Rawleigh declared that Senator La Follette was the one man fit to cleanse the Government and that it was to his credit that the oil scandals had been uncovered, with the resultant investigations. A savage attack on President Coolidge was made by the speaker, who arraigned the President as one who glossed over the scandals, tried to halt the investigations, and later tried to make his Republican Congressional leaders the scapegoats.

Linked with this assault was one against the Republican Party, but Mr. Rawleigh added that due to past scandals the Democratic Party was in no better position to bring about clean government.

Declares Scandals Led to Movement.

"On behalf of more than 200,000 American citizens in every State in the Union, we have the honor to present their petitions urging you to become a candidate for President of the United States," Mr. Raleigh said.

"The committee was formed in February, 1924, when the investigations in Washington were revealing to the world a condition of venality, corruption and degradation in public office that shocked the moral sense of mankind," he said, referring to the La Follette for President Committee. "In this crisis we instinctively turn to you as the one man big enough, strong enough and courageous enough to drive the thieves and money changers out of the temple of the Government and restore it cleansed and purified to the service of the people.

"It was, indeed, through your vision and courage that the raid upon the nation's oil reserves by Fall, Doheny and Sinclair was exposed. Your masterly speech in April, 1922, laid before the Senate every essential element in this gigantic, criminal transaction except the actual bribery of the Secretary of the Interior. By sheer force of reason and weight of evidence you forced an indifferent Senate to vote unanimously for a searching investigation. Subsequent disclosures merely confirmed your analysis of the case.

"Our conviction, born months ago, that the American people must turn to you for independent leadership has been confirmed by recent developments.

"The Republican Party not alone refused to purge itself but sought to conceal and to condone its iniquities. Its titular head, the President of the United States, glossed over the offenses of each corrupt Cabinet officer in turn until outraged public opinion forced him to drop them. He used the mighty powers of his high office in a vain, unconstitutional attempt to halt the investigations and thus conceal further corruption. Hiding his incapacity under a mask of silence, he has sought to make his Republican associates in Congress—the former leader of the party—the scapegoats to whom the sins of the Administration might be attributed.

"The party of Lincoln is no more. In its place stands an unprincipled band of public spoilsmen and petty politicians, united only in common service to predatory wealth. This is the only leadership available within the Republican Party to millions of progressive Republican voters.

Also Assails the Democrats.

"Neither can the organization and leadership of the Democratic Party serve as an instrument for clean government and national regeneration. Drawing its life blood from the same corrupt sources as the Republican Party in the form of campaign contributions, dominated by essentially the same perverted instinct to prostitute public office and public resources to private ends, the Democratic Party comes to the task of governmental purification with hands stained with war frauds, Shipping Board and alien property scandals and gross degradation of the Department of Justice.

"Many of the leading officials of the last Democratic Administration, who remain in positions of leadership within the party, stand thus convicted and unpunished only because their Republican accusers could not proceed without convicting themselves or their most influential supporters.

"The Democratic Party, equally with the Republican Party, has been unable and unwilling in this crisis to rise above petty partisan ends. The pot can only call the kettle black. There is no cleansing virtue in either of them.

"We await merely your command—'Forward march!'—confident that millions stand ready to join with those who have already enlisted, and look forward under your leadership to that victory which will bring peace, progress and prosperity for all the people."

GEN. COXEY BARRED.

Credentials Committee Deaf to His Claim as Populist Delegate.

CLEVELAND, July 3 (Associated Press).—The Credentials Committee of the Conference for Progressive Political Action closely inspected today the credentials of arriving delegates for tomorrow's convention, approving only those from established bodies known to have no connection with the Communists.

"General" Jacob Coxey of "Coxey's Army" fame, was denied credentials, and announced wrathfully that he would "see about it."

The committee explained that "General" Coxey did not represent any of the organizations affiliated with the conference, and the "General" said he represented the Populist Party. He planned a second appeal to the committee tomorrow.

REBUFFS LEAGUE UNION.

MacDonald Refuses to Be Honorary President of British Society.

Copyright, 1924, by The New York Times Company. Special Cable to THE NEW YORK TIMES.

LONDON, July 3.—In view of Premier MacDonald's announcement that he will attend this year's assembly of the League of Nations comment was caused today by an evening paper's statement that the Prime Minister had refused to become Honorary President of the League of Nations Union or even to receive its literature.

It is said his action was the result of the Union's refusal some time ago to allow affiliation of the Independent Labor Party.

The League of Nations Union is a non-party organization which exists in Great Britain to disseminate information and engender enthusiasm concerning the League. The Daily News, however, observes editorially that in the mind of the public the two bodies are identical and the League is not in a sufficiently strong position to make an attack on the Union by responsible public men a matter of indifference.

LOSES $50,811 JUDGMENT.

Court Holds Jury Misunderstood Status of Injured Fireman.

A judgment for $50,811 obtained by Louis B. Christman, member of Engine Company 60, against the Union Railway Company was reversed yesterday by the Appellate Division of the Supreme Court and a new trial ordered on the ground that the jury misunderstood the facts. Christman was injured Jan. 18, 1921, in a collision between the engine on which he was riding and a trolley car at 141st Street and St. Ann's Avenue, the Bronx.

Justice Martin, who wrote the opinion, stated that "it was evident that the jury did not understand under what circumstances Christman would be entitled to half pay." A juror inquired whether a fireman must work in order to collect half pay and was answered erroneously in the affirmative. The Court thinks the jury gave the verdict in the belief that since the fireman could not do light work he would get no pay from the city.

GOMPERS REJECTS THIRD PARTY IDEA

Continued from Page 1, Column 3.

from party partisanship. Parties must take position on matters that are not in any sense purely labor questions. For example, they must deal with the tariff, a matter on which labor has taken no position for a great many years for obvious reasons.

First Concern for Wage-Earners.

"The American Federation of Labor is a labor organization. Its principal object is to protect and promote the interests of the toiling masses. It must, in the field of politics, press for those men and measures that advance the interests of the toiling masses. Labor has its broad interests of citizenship and general progress, but its first concern is solely with the welfare of the great masses of wage earners.

"Principles for which labor contends cannot be the private property of any political party. These principles have to do with humanitarian and libertarian issues. They are neither Republican nor Democratic, neither socialistic nor Populistic, not any more than that they are Presbyterian or Baptist.

"These principles must be considered by men and be accepted or rejected by men. If a whole political party organization wishes to support any or all of labor's principles, that is entirely agreeable to labor.

"But such an act could not put the party label on the principles to the exclusion of any other support.

Calls Labor's Principles Non-Partisan.

"Principles which labor supports may, on the other hand, be rejected entirely by an entire party organization, but that cannot signify that there has been any change in the principles. Politically, they remain as non-partisan as ever.

"Representatives of all parties have espoused measures for which labor has contended. Witness such measures as the seamen's act, the eight-hour act, the Clayton act, the suffrage amendment, the recent immigration act, and the still more notable child labor amendment to the United States Constitution.

"In each case a larger percentage of one party voted for these measures than was mustered by the other party, but that did not make them party measures. Labor was interested in the success of the measures, not in the fortunes of a party.

"Seldom has a labor measure been fought through Congress as a strict party measure, either Republican or Democratic, and labor has not had any wish that any party should seek to exclude the other party from sponsorship of and support of labor's demands.

"There is nothing inherent in any labor demand to stamp it as impossible of acceptance by men of any political allegiance. There is nothing in any labor demand to stamp it as Republican or Democratic. Nor is there any labor demand that inherently requires a new political party for its success.

"Labor's Demands Not Political."

"It is all condensed in the simple statement that essentially labor's demands are not political.

"To enter into a partisan relationship with any political party—even a party which might call itself a labor party—would necessitate the espousal of propositions that were not an outgrowth of the labor movement and its requirements.

"The labor movement would have to participate in the fight for or against propositions of a purely political nature having nothing to do with labor.

"And, regardless of what the intellectuals may say—they must be saying something at all times—there is no partisan political labor movement anywhere, in America, Europe or elsewhere, that has yet demonstrated its real value to labor or to the masses of the people generally. That is said not as a criticism, but as a judgment on the results achieved.

"The American trade union movement is a labor movement. It has to its credit achievements unrivaled anywhere else in the world. It has demonstrated the soundness of its own contention, which is that a labor movement cannot also be something else and maintain its labor character and secure its labor results.

"The so-called third party movements may gratify certain ambitions. They may suit certain purposes. If the time comes when neither of the now dominant parties responds to the will of the people, then the people will either rebuild one or both of them or abandon both of them in a great revolt and rebuilding, but that will not be the sort of thing we know today as a third party movement. That will not be the carbonated performances of little coteries, nor the calculated political sabotage of revolutionists.

Policy Developed by Experience.

"American labor has developed its non-partisan political policy out of long experience. If experience had shown a better method, that better method would have been adopted. No movement in the world responds more readily to the teachings of experience than the American trade union movement. None is less afraid to blaze the way along new lines, if there is proof that those lines are sound.

"In that connection the temptation is to speak frankly and to say that many of those who shout for partisan political action do so because they are afraid not to. They are afraid that they will lose caste in their surroundings, afraid they will no longer be considered good proletarians, good revolutionists, good uncompromisers. This is all very silly for human beings; but, after all, many human beings are silly and many are sadly lacking in conviction, purpose and courage.

"That is the political status of American labor as the great 1924 campaign gets under way. American labor will be partisan to principles.

"It will fight to the finish against every candidate who is opposed to these principles; it will fight to the last for every candidate who is for them; and it is all the same whether these are candidates for the Presidency, for Congress or for the least and most humble office in the last small village on the further border line. And labor is going to win tremendous victories this year."

HOBSON HAS A WAY OUT.

Proposes Putting Both Leaders on Ticket and Adjourning.

Richmond Pearson Hobson, one-time hero of the Merrimac, evolved last night a plan for getting delegates out of their seats permanently before the Fourth of July passes.

"Let the leaders, McAdoo and Smith, have their runs and then, at a certain time, let the high man accept the Presidential nomination and the low man the Vice Presidential nomination," he said.

"With both men on the ticket we can sweep the country. McAdoo will appeal to the drys and the Protestants. Smith will appeal to the wets and the Catholics. The Klan and anti-Klan matter will be buried forever. McAdoo will carry the West, Smith will carry the East, and both men will carry the South."

When last seen Mr. Hobson was looking for George Brennan and other leaders to present the plan, and a delegate with tired feet who heard of the plan was starting a Hobson-for-President boom.

MORE ALIENISTS FOR YOUTHS.

Three Added to Leopold-Loeb List—Leopold Sr. Visits His Son.

Special to The New York Times.

CHICAGO, July 3.—Three more alienists have been added to the impressive array of mental experts who are to try to save Nathan F. Leopold Jr. and Richard A. Loeb from the gallows. They are Dr. William Healey of Boston, who once was connected with the Chicago Boys' Court; Dr. Sanger Brown of Kenilworth Sanitarium and Dr. Ralph Hammill of Chicago.

The regular routine of Leopold with his examinations by experts and specialists was broken late yesterday, when his father visited him. It was the first time the senior Leopold had seen his son in jail, although he had been in court on two previous occasions on preliminary matters.

For the first time Leopold displayed emotion, and he was plainly nervous as he walked to his father and kissed him. He talked quietly with him for a few minutes, apparently finding great comfort in his parent's visit. He also spoke to his two brothers, Foreman and Samuel.

Attorney Benjamin Bachrach, associate counsel for Leopold and Loeb, has been in New York for several days to obtain the services of several prominent alienists of that and other Eastern cities.

The alienists will be used here in examining the boys for traces of mental disorders, it was reported tonight.

COAL PROPERTIES COMBINE.

Hillman Company of Pittsburgh and 5 Others Complete Merger.

Special to The New York Times.

PITTSBURGH, July 3.—Under a new charter granted yesterday by the State Department at Harrisburg, the Hillman Coal and Coke Company of Pittsburgh and five subsidiary concerns directly connected with the operating end of the coal industry have been combined. The new company will operate under the name of the Hillman Coal and Coke Company. It has a capitalization of $8,752,000.

The companies taken in by the parent corporation are the Diamond Coal and Coke Company, Merchants Coal Corporation, Jenner Quemahoning Coal Company, Pittsburgh and Baltimore Coal Company and the Naomi Coal Company. Several thousand men are employed by these companies.

A. B. Sheets, Vice President of the Hillman and Diamond companies, said today that the action was one of consolidation and did not represent any acquisitions not heretofore controlled by the company.

The officers of the Hillman Coal and Coke Company are: Chairman of the Board of Directors, J. H. Hillman Jr.; President, Tracey W. Guthrie; Vice Presidents, A. B. Sheets, Ernest Hillman; Vice President and Secretary, Thomas Watson; Treasurer, R. W. Flennikin.

New Directors for Oil Company.

Directors of the Producers and Refiners Corporation at their annual meeting in Denver yesterday approved a reduction in the number of directors from thirteen to seven. The new board includes Frank E. Kistler, W. S. Fitzpatrick, Nelson K. Moody, Dana H. Kelsey, W. L. Kistler, John Fertig and W. L. Lockhart. Most of the new directors are officials of the Prairie Oil and Gas Company, which now owns the greater part of the capital stock of the Producers and Refiners Corporation.

RIOT IN PHILADELPHIA.

Raid Ends Meeting to Denounce Matteotti's Murder—7 Arrested.

PHILADELPHIA, July 3.—Police interference at a meeting here tonight in protest against the assassination of Giacomo Matteotti, Socialist member of the Italian Chamber of Deputies, resulted in the beating of two detectives and the arrest of seven participants in the meeting.

Among those arrested were C. William Thompson, editor of The New Jersey Leader, a Socialist publication; H. M. Wicks, arrested here a month ago for alleged inflammatory statements, and Emedio Pistilli, Chairman of the meeting and President of Local 31, United Shoe Workers of America. They are charged with inciting to riot.

Following addresses directed against Fascism, speakers announced that a collection would be taken to aid the Anti-Fascisti Association of New York to erect a memorial to the slain deputy. Detective Joseph Mazzeo told the assemblage it had no right to take up such a collection, the police said, but left with his companion, Dominic Gadalatti, when shown the credentials of the leaders, including their permit to meet.

According to the police, several men followed the pair outside the hall and attacked them. Gadalatti was stabbed in the left shoulder. Mazzeo was beaten about the face, but was able to send in a riot call and return with a raiding squad which broke up the meeting and took the leaders into custody.

ARMY SALES CHARGE FAILS.

Jacksonville Lumberman Exonerated in Washington Court.

Special to The New York Times.

WASHINGTON, July 3.—John Stephens, lumberman of Jacksonville, Fla., defendant in the Philips lumber case now on trial in Criminal Court 2 before Justice Jennings Bailey, was exonerated today in a memorandum opinion signed by the court.

Ernest C. Morse, former Director of Sales for the War Department, through whose hands much of the surplus War Department lumber mentioned in the conspiracy indictment passed, was exonerated several days ago.

The court announced that next Monday it would direct a verdict of not guilty as to these two defendants and also explain why.

The court overruled the motions for directed verdicts of not guilty presented by counsel for John L. Philips, Georgia politician and lumberman, Frank T. Sullivan, Buffalo, N. Y., lumberman; Charles S. Shotwell and Charles Philips Jr., the other defendants, who were jointly charged with having conspired to defraud the Government out of about $1,500,000.

KEIM PROPERTY SOLD.

Four Pieces of Realty Owned by Arson Victim Brings $41,000.

Four pieces of realty included in the estate of George F. Keim, a theatrical manager and playwright, who lost his life in an incendiary fire on Oct. 15, at 8,417 Nineteenth Avenue, Bath Beach, have been sold for a total of $41,000, according to a report submitted yesterday to Supreme Court Justice Lewis in Brooklyn. Samuel E. Maires, an attorney, was appointed to dispose of these properties, which were contracted for by Keim and were taken over by his executors.

Keim's son-in-law, William S. Ford, is waiting execution in the death house at Sing Sing Prison, for burning the Bath Beach house, in which five other persons perished with Keim. The appraisal of the entire estate of Keim has not been completed.

CANADA'S FIRST TREATY.

Favored Nation Agreement With Belgium Is Signed in Ottawa.

OTTAWA, July 3.—A treaty extending the favored nation treaty between Canada and Belgium has been signed by J. A. Robb and Dr. H. Beland, on behalf of Canada, and by Baron de Selys, Consul General, for Belgium.

This is the first treaty entered into by the Canadian Government and signed in Canada.

Germans Get Port of Suez Contract.

Special Cable to THE NEW YORK TIMES.

CAIRO, July 3.—The Ministry of Communications has decided to accept the tender of a German firm of engineers, Meismann & Co., of Frankfort, for the enlargement of the Port of Suez.

The New York Times
NEXT SUNDAY

FEATURE SECTION

Thrilling moments of the Democratic Convention described by Anne O'Hare McCormick. When everything else is forgotten, the night that brought forth the plea by Newton D. Baker for the League of Nations and the debate on the Ku Klux Klan will be remembered in political history.

• • •

No student of American politics can afford to neglect the side show which is being run by the State of Rhode Island. R. L. Duffus tells about it in a comprehensive article.

• • •

Can the Golden Rule be practiced in big industries? George F. Johnson, who employs 18,000 workers, says it is feasible and proceeds to prove his contention, taking issue with Henry Ford on the subject.

• • •

Obstacles found by a woman dry prosecutor told by Mrs. Willebrandt, Assistant Attorney General. Among other interesting points made, she says that most States fail to aid the Government in enforcing prohibition.

MAGAZINE SECTION

It is always interesting to know what others think of us. Esther Everett Lape, in an illuminating article, tells how our materialism in pursuit of ideals is generally mistaken in European countries for precisely the opposite thing.

• • •

Dome, steel vertical and pyramid are three types of architecture discussed by Ulrich Steindorff, with the Woolworth Building, St. Peter's of Rome and the Egyptian Pyramids cited as examples.

• • •

W. B. Van Ingen makes some interesting comparisons between Boston's ordered system of parks and New York's haphazard arrangement of green spaces. Beautiful illustrations in rotogravure of sylvan spots in Boston parks accompany the article.

• • •

What happens when a girl of twenty-one is suddenly thrust into the position of mistress of one of the most prominent households in a country? Kathleen Woodward tells of "Ishbel the Conqueror," as she has come to be known—the daughter of Ramsay MacDonald—and how she is handling a difficult situation.

• • •

The haunts of the "rags and paper" man and others in New York who ply their trades on the streets, calling their wares in raucous tones, have been hunted out by A. R. Ross.

BOOK REVIEW

John Bassett Moore, Judge of the Permanent Court of International Justice, discusses problems of war and peace in his book, "International Law and Some Current Illusions, and Other Essays." Theodore S. Woolsey reviews the work. There is an illustration showing a full session of the World Court.

• • •

"One of the brightest editorial torches that ever burned in this country" is the way Allen Sinclair Will speaks of Frank Irving Cobb, late editor of The World, in reviewing John L. Heaton's compilation of Mr. Cobb's editorial articles and public addresses. These writings reveal the man as no biographer could and form a necessary addition to American political history.

ROTOGRAVURE-PICTURE SECTION

Devastation wrought by the one-hundred-mile-an-hour gale that struck Ohio recently and destroyed property worth $25,000,000 in less than ten minutes shown in a full page of photographs.

• • •

President Coolidge throwing out the ball in the presence of 30,000 Washington baseball fans, to help the Senators make it ten straight.

• • •

The United States Navy's German-built airship, the ZR-3, receiving finishing touches at Friedrichshafen before her flight to America.

• • •

Reserve a copy of next Sunday's Times at your news stand

FRENCH STIRRED BY LONDON REPORT

Hear MacDonald Proposes New Body to Consider Dawes Plan Default by Germany.

HERRIOT ISSUES DENIAL

Nationalists Charge England Seeks to Deprive of Power French-Controlled Reparation Board.

By EDWIN L. JAMES.

Copyright, 1924, by The New York Times Company
Special Cable to THE NEW YORK TIMES.

PARIS, July 3.—The report from London that in the invitations to the Interallied Conference on July 16 Premier MacDonald had outlined an agenda including the establishment of a new body to consider default by Germany under the Dawes reparation plan aroused such a furore in Paris that Premier Herriot was obliged this afternoon to issue a veiled denial.

His statement said that the French Government had not yet received the invitation and therefore whatever was said about it was "premature and inaccurate."

The alleged MacDonald proposal might have the effect of taking from the Reparation Commission its power under the treaty to decide when Germany was in default. There are four members of the commission, British, French, Belgian and Italian, and France, by the deciding vote of the Chairman, has always held control. The prospect of giving up that power aroused the Nationalists and some members of the Left as well.

Premise Exacted by Poincare.

It is understood that at a secret meeting of the Senate Foreign Affairs Committee yesterday M. Poincaré exacted from M. Herriot the specific statement that he would consent to no change in the provisions of the Treaty of Versailles. Therefore this morning's papers said that Mr. MacDonald held that inasmuch as the experts' plans contained provisions not in the treaty it would be very natural to set up a new body to consider alleged violations of the plan. There began immediately a pilgrimage to the Quai d'Orsay.

Frenchmen foresee that in the proposed new commission they would not have control. The Nationalists, holding that France's only claims on Germany lie in the provisions of the Versailles Treaty, want the Dawes plan put into operation under the treaty system and under no new plan which, they fear, would give England the master hand. Inasmuch as Parliament is remaining in session at the demand of the Poincaréists until M. Herriot returns from London, an important, if not decisive, debate, would surely follow his accepting the plan indicated as being favored by Mr. MacDonald.

The threat to use the force of the French Army always had potency through French control of the Reparation Commission, and many Frenchmen feel that the effect would be intensified for payment of reparations if the Germans came to think that a new barrier had been erected between the French Army and the Reich.

The Nationalist press takes the stand that England is seeking to take from France the power to act independently toward Germany, and it fears M. Herriot's great desire to work with England may lead him to make this concession. The Left press takes the stand that it would be better to have an independent, impartial body like the League of Nations rule on German defaults than to leave it to the Reparation Commission.

These are the general lines of the debate which promises to be the centre of interest at the London conference. The experts' plan lays down elaborate systems of control, and naturally the commissions controlling these systems would report when Germany was not fulfilling the conditions. It has hitherto been the French position that these bodies should work under and report to the Reparation Commission, and there is much in the wording of the Dawes plan to support this contention. It would appear that Mr. MacDonald thinks the commissions of control should report to an "impartial" body rather than to the Reparation Commission controlled by France.

The newspapers are inclined to throw the blame for the divergence of views on the subject of the London conference and the curious form of the invitation which has been sent to other countries but not to France, on the permanent officials of the British Foreign Office and not primarily on Mr. MacDonald. Today there will be delivered at Downing Street an inquiry from the Quai d'Orsay concerning the meaning of the information as to the nature of the conference which has come from London. Until that explanation is forthcoming the French press, under official guidance, is refraining from commenting too harshly on the apparent intention to deprive the Reparation Commission of those sovereign rights in reparation matters which were given to it by the Treaty of Versailles.

But Jules Sauerwein in The Matin, who has been not unfavorably disposed to the Herriot Government, writes in The Matin the warning that unless admission is made by Downing Street that the views of the object of the conference expressed the invitation which has been made public are purely of English and not of Franco-English origin, "there will not be any French Government which will participate in a conference destined to demolish the few rights which the Treaty of Versailles has left to France."

Why Invitation Was Not Sent.

Copyright, 1924, by The New York Times Company
Special Cable to THE NEW YORK TIMES.

LONDON, July 3.—The Quai d'Orsay announced in Paris today that it had so far received no written invitation from the British Government to attend the London conference and that "all communications regarding this invitation must in consequence be regarded as premature and tendencious."

The explanation is simply that Premiers MacDonald and Herriot jointly took the resolution that the conference should be held and therefore the British Foreign Office only sent written invitations to the other Allies.

MACDONALD PREDICTS ACCORD IN 3 WEEKS

Tells Constituents of His Pleasure in Americans' Participation in Allied Conference.

Copyright, 1924, by The New York Times Company
By Wireless to THE NEW YORK TIMES.

LONDON, July 3.—In a speech to his Welsh constituents today Premier MacDonald said he believed the forthcoming Allied conference in London on the Dawes report would be successful. This conference of all the Allies, he said, would sit knowing that a new leaf must be turned if Europe was going to be saved; knowing that there was no use in bickering and quarreling over petty-fogging points. The time had come, he said, to make agreements that were perfectly practical and would be beneficial if put into operation.

At that conference, he was very glad to say, the Allies would have America—not fully represented, but there, watching, helping and cooperating. The time must come, he said, when the great Republic of the West would have to help in some way to solve European problems. America would not come in to a European concert. He did not wish her to do so, and she was too wise to do so; but there was no great nation on the face of the earth like America, mighty in the quality of its people, powerful in its wealth, that could isolate itself from others. He felt sure that no people, once it felt that it had a moral obligation, would bear it more manfully and loyally than the kindred people of the United States.

Mr. MacDonald said he was disquieted by the fact that nearly ten years after the war there were more armaments in Europe than in 1914. Armaments, he said, could not be reduced by passing resolutions or writing dispatches; it had to be considered how best to effect reduction. Some poor, petty-minded people had complained because he was not going to let the navy go by neglect and ruin. It was not his conception of disarmament that one nation should throw down its weapons and say:

"We are not protected, and you can do as you like." His conception of things was that the nation was bound to keep a minimum of forces going until such time as a complete understanding had been reached.

The best way to get disarmament was to create first of all conditions of peace. An agreement with other nations must be reached, and he believed the allied conferees were going to come to an agreement in three weeks' time on the application of the Dawes report.

RUHR COAL OWNERS CANCEL MICUM ACCORD

Assert It Is Impossible to Finance Further Deliveries to France.

Copyright, 1924, by The New York Times Company
Special Cable to THE NEW YORK TIMES.

PARIS, July 3.—The Ruhr coal owners decided today at Düsseldorf to denounce at once the agreements signed with the Franco-Belgian Mission only four days ago for delivery of coal up to July 20.

The accords for delivery on reparations account were renewed until that date, and it was expected that there would be no withdrawal before then, when a possible renewal would be made for a period until the Dawes reparations plan was in operation. But the German mine owners have not waited for the time limit to expire.

At the meeting today they announced that it would be impossible for them to find means to finance coal deliveries to France during the month of August. If they stand on that decision, it is said here, then the whole Ruhr mechanism created by te Poincaré Government after a nine months' fight will fail to the ground.

FOUND FRANCE CHASTENED.

Breitscheid Gives Impressions of His Visit to Paris.

By T. R. YBARRA.

Copyright, 1924, by The New York Times Company
Special Cable to THE NEW YORK TIMES.

BERLIN, July 3.—"France is disillusioned at the results of the Ruhr occupation and her defeat in the Ruhr," said Dr. Rudolf Breitscheid, the noted Socialist leader and Reichstag member, just back from his visit to Paris, in a talk with me today.

"The Herriot Government really desires to come to an understanding with Germany and carry out the Dawes report," he went on. "And even if M. Herriot is unable to continue in power France will still work toward an understanding with Germany, since the bulk of the French, especially the peasantry, are weary of Poincaréism.

"It is inconceivable that a Government composed of parties of the Right should regain ascendency in France. To be sure, M. Poincaré is still strong and intriguing to regain power, as is shown especially by exploitation of the story that Germany was arming to attack France. But no French Government can stand without socialist support now, and the French Socialists lean strongly toward the Left.

"While I was in Paris I talked with M. Herriot about the Ruhr evacuation and the release of the German Ruhr prisoners. From this talk and talks with many other Frenchmen I derived the impression that the feeling in France toward Germany is far friendlier than before. If M. Herriot stays in power complete French evacuation of the Ruhr is bound to come soon. Already he has promised economic evacuation.

"Serious difficulties still lie in the path of ultimate evacuation since France insists upon first receiving payments from Germany based on the Dawes report. Nevertheless, evacuation will occur unless the German Nationalists win such success as to make the French again distrustful. The French trust the present German Government's sincerity.

"Acceptance of the allied military control note made by Germany made an excellent impression in France. Had the note not been accepted M. Poincaré and the other extreme French Nationalists would have been strengthened."

Dr. Breitschild again denied emphatically the German Nationalist accusation that he had advocated the appointment of General Nollet as French War Minister and helped draft the German answer to the allied military note. He called attention to the fact that he had brought suit against General Von der Goltz and the Mittel-Deutsche Rundeschau, a Leipzic newspaper, for their statements regarding his trip to Paris.

FRENCH SOCIALISTS SPLIT.

But They Fear Overthrow of Herriot and Are Trying to Get Together.

Copyright, 1924, by The New York Times Company
Special Cable to THE NEW YORK TIMES.

PARIS, July 3.—Alarmed by the possibility of the overthrow of Premier Herriot's Government in consequence of a split vote among the Socialists, such as happened last Saturday during the debate of Ruhr credits, the Socialist Party in the Chamber held a meeting today to decide upon their tactics.

Opinion was very divided among them, as half of the group, led by Léon Blum, while anxious to maintain M. Herriot in power is at the same time emphatic that the relationship between Socialists and Radicals must not be such as will in any way compromise the independent position of the former.

The other party, under the guidance of Paul Boncour, argued that whatever sacrifice of independence was momentarily made, the Government must not be jeopardized and must not be placed in the position in which it was last Saturday when it had to depend on the Nationalists for a majority.

The discussion, it is stated, was very confused and no definite ruling could be obtained. It was therefore decided that the party should hold a meeting before every important vote entailing confidence in the Government, to decide upon a course of action.

STILL BARRED FROM RUHR.

Reichstag President Wallraf Among Those Not Allowed Back.

Copyright, 1924, by The New York Times Company
By Wireless to THE NEW YORK TIMES.

BERLIN, July 3.—President of the Reichstag Herr Wallraf is not among those allowed to return to their Rhineland homes pursuant to the amnesty proclamation just issued by the Herriot Government.

Herr Wallraf, who belongs to the Nationalist Party and was an active Nationalist worker in the Rhineland, was expelled by the French shortly after the Ruhr occupation last year. The Nationalists here are angry because he has not been allowed to go back, and demand that the Reichstag take up the matter when it reconvenes.

SAY IT'S UP TO GERMANY.

Ambassadors Will Reject Time Limit on Military Control Inquiry.

PARIS, July 3.—The reply of the Ambassadors' conference to Germany's note relative to allied military control, which was completed today and will be submitted to the allied Governments for their approval, takes cognizance of the Reich's promise to permit the resumption of inter-allied military control, effective again July 20.

The council undertakes no engagements with regard to the date of withdrawing military control, as it will depend upon Germany alone if operations are terminated by September 30, as Germany demands.

MARX URGES DAWES PLAN.

Chancellor Explains It to Premiers of German States.

BERLIN, July 3 (Associated Press).—Chancellor Marx and Foreign Minister Stresemann today explained to the Premiers of the German Federated States, gathered here to discuss the Dawes report, the exact status of the negotiations and urged acceptance of the report.

Although no resolution will be passed, it is expected the Premiers will individually approve the Government's policy.

FASCISTA MILITIA TO LOSE IDENTITY

Will Be Open to Any One Wishing to Join and Put Under Army General.

MUSSOLINI'S CONTROL TO GO

Oath of Loyalty to the King to Be Taken by the Organization This Month.

Copyright, 1924, by The New York Times Company
By Wireless to THE NEW YORK TIMES.

ROME, July 3.—An official communication announces that Premier Mussolini has decided that the Fascista militia before the expiration of this month shall swear an oath of fealty to the King.

This new oath which automatically frees the militiamen from their old one of absolute devotion and unhesitating obedience to the head of the State—in other words to Mussolini himself—marks the first step towards the absorption of the militia into the regular army, which was one of the things Mussolini promised the Senate in his speech after Deputy Matteotti's murder.

It also marks the first and greatest step toward the return to true democratic government in Italy, for it deprives Mussolini of the support of 300,000 loyal rifles to which he could always appeal if Parliament failed to support him and which formed the real basis of his dictatorial Government.

Opposition Press Not Satisfied.

The opposition press, however, is not satisfied with this measure, which it considers insufficient, and continues to insist, in the words of the resolution unanimously passed by all the opposition parties on June 28 for the "total abolition of all party militias." The fact that the Fascista militia swears faithfulness to the King, it maintains, nothing as long as the militia itself is still in existence as a machine belonging exclusively to and worked exclusively in the interests of the Fascista Party.

To meet these criticisms of the opposition a further aid still more radical transformation of the militia is expected at an early date. Its membership will be thrown open to any one who wishes to join, general belonging to the regular army will be placed at its head and it will be subjected to army discipline. Special facilities will be granted to all those who have served in it when their turn comes for compulsory military service at the age of 21.

Difficulties in Applying Plan.

This plan, which is very simple in theory, is finding serious difficulties in its practical application. Most of these difficulties arise from the hasty way in which the militia was formed and its officers chosen. Officers of the Fascista militia in fact were selected on the basis of the progress they showed in Fascismo's fight against Bolshevism and quite irrespective of the rank they held in the regular army during the war.

Thus Italo Balbo, who was a Second Lieutenant during the war, is now Commander in Chief of the militia with the rank and pay of an army General. When the militia is incorporated in the army it is obviously impossible to make Italo Balbo, who is still under thirty years of age, a General in the regular army and it is equally impossible to expect him to submit to being degraded to the rank of Second Lieutenant.

Cases such as this, of which there are thousands, make the problem of the absorption of militia into army extremely difficult.

Premier Mussolini has completed the reorganization of his cabinet by accepting the resignations of all the undersecretaries of state—eight in number—and replacing them with fourteen new ones. The increase in number is due to the fact that under secretaries have been restored in several ministrys where they had been suppressed. The majority of them are Fascisti but they have been chosen from the more moderate wing.

SOUGHT KNIGHTHOOD FOR A FEE, WINS SUIT

Contractor Gets Verdict for £3,000 From College That Fails to Obtain British Title.

Copyright, 1924, by The New York Times Company
Special Cable to THE NEW YORK TIMES.

LONDON, July 3.—Lieut. Col. G. W. Parkinson, a Blackpool contractor, yesterday won a verdict in his action against the College of Ambulance, Ltd., and its managing secretary, E. R. Harrison, for the return of £3,000 paid by him in the belief that it would get a knighthood for him.

One of the principal witnesses was Mrs. Robins, who said that she gave Parkinson a letter of introduction to some influential persons who could help him in a political career; that afterward she tried to obtain knighthood for him, and that he promised to give her £500.

The Daily Express says that Mrs. Robins is an American by birth, being a daughter of the late Samuel B. Stannard, and that she frequently had appeared on the English and American stage under her maiden name of Anna Stannard.

Miss Stannard, daughter of the late Samuel B. Stannard, a St. Louis politician, was well known on the New York stage twenty years ago. She appeared in the Dumas production of "The Queen's Necklace" at Daly's Theatre with Mrs. James Brown Potter and Kyrle Bellew. She also was in the original production of "Lady Windermere's Fan."

She went to London in 1906 and gained considerable fame as a drawing room entertainer. She also is a writer, and an article of hers on Michael Angelo was favorably commented upon.

HIGH SCHOOL GIRL DROWNS.

Steps Into a Hole When Bathing in the Hudson.

Elizabeth Knight, 15 years old, high school student, of Fifth Street, Coytesville, was drowned yesterday afternoon while bathing in the Hudson River at Canoe Beach, near Alpine, N. J. She and several companions had gone to the beach, which is part of the Interstate Park, and spent part of the afternoon bathing.

Miss Knight, a good swimmer, waded out, the tide being low, and it is thought that she stepped into a hole. None of her companions noticed her go down. When they missed her a search was begun. Policemen William Plunkett and David Hughes of the Interstate Park Police, using a launch, recovered the body.

CENTRAL AMERICAN AIR PLAN

Capitals Are to Be Linked by Mail and Passenger Service.

SAN SALVADOR, July 3.—An air mail and passenger service linking the capitals of Central America is about to become a reality.

At the initiative of Guatemala the other Central American Governments have agreed in principle to a contract proposed by the Central American Aviation Company, operators of the proposed service.

SAYS GERMANY WANTS TO JOIN THE LEAGUE

But Bernstorff Hints Rebuff Through French and British Objections Is Feared.

Copyright, 1924, by The New York Times Company
Special Cable to THE NEW YORK TIMES.

LYONS, July 3.—According to Count von Bernstorff Germany desires to apply for admission to the League of Nations, but fears a possible rebuff through French and British objections.

Interviewed today the former German Ambassador to Washington, head of the German delegation to the Federation of League of Nations Societies Conference here, said there seemed no good reason why the outstanding difficulties of the German situation should not be settled in London this month and Germany admitted to the League in September, provided Great Britain and France would support her application.

"There are four remaining difficulties—two on each side—between Germany and the other powers," he said. "I see no reason why they cannot be solved in London. France is concerned with a reparations settlement through operation of the Dawes report and with the disarmament of Germany. The German attitude toward the Dawes report is favorable, so there is no reason why it should not be applied immediately. The German note on disarmament has been favorably received and marks great progress. The question would now seem to be on the road to solution. A general inspection can be completed within two months.

"Germany has two desires: She wants to see the German territory occupied beyond the stipulations of the Peace Treaty returned to German control and complete amnesty for those deported or imprisoned as a result of the Ruhr struggle. Germany feels very strongly on the first point. M. Herriot is rapidly bringing about a solution of the second."

The former Ambassador explained that Germany was not sentimentally interested in the League, but being in Europe must work with the other nations for mutual good. Much work was being done through the League and in the long run Germany could not remain out. The attitude of the British Premier so far seemed reassuring as regarded an application by Germany for entry into the League.

In conclusion the Count said he was now out of touch with American opinion and could not say what effect Germany's joining the League might have on Americans of German origin.

YOSHIDA REACHES VICTORIA.

Japanese Charge Arrives From Tokio to Relieve Hanihara.

VICTORIA, B. C., July 3.—Isaburo Yoshida, on his way to assume the post of Counselor of the Japanese Embassy to the United States, arrived yesterday from Tokio.

"I am going to Washington to act as a caretaker," said Mr. Yoshida, who is to have charge of the embassy until a successor has been named to the Hon. Masanao Hanihara, who recently resigned.

Mr. Hanihara is expected to leave Washington soon after the arrival of Mr. Yoshida.

WASHINGTON, July 3.—Chargé Caffery at Tokio advised the State Department that he had been officially informed that the man who tore down the Italo Balbo, who is still under thirty, years of age, a General in the regular army and it is equally impossible to expect him to submit to being degraded to the rank of Second Lieutenant.

Cases such as this, of which there are thousands, make the problem of the absorption of militia into army extremely difficult.

Premier Mussolini has completed the reorganization of his cabinet by accepting the resignations of all the undersecretaries of state—eight in number—and replacing them with fourteen new ones. The increase in number is due to the fact that under secretaries have been restored in several ministrys where they had been suppressed. The majority of them are Fascisti but they have been chosen from the more moderate wing.

MEXICO RELEASES DR. ROSE.

Hughes Protest Aids Texan Accused of Smuggling Guns to Rebels.

DEL RIO, Texas, July 3.—Dr. Fred M. Rose of Del Rio, held by Mexican authorities since Sunday at Villa Acuna, on instructions from Mexico City, was released last night.

Secretary of State Hughes had made strong representations to the Mexican Government to either release Dr. Rose or file specific charges against him. It had been stated unofficially in Mexican circles on the border that Rose had been connected with gun smuggling to Mexican rebels. This Dr. Rose denied.

RUSSIA GETS MEAT CARGO.

Part of Argentine Shipment Will Go to the Red Army.

LENINGRAD, July 3.—Seven million pounds of frozen meat from the Argentine, the second shipment of South American meat here since pre-war days, arrived yesterday.

Part of the cargo will be placed on public sale in Moscow and other needy centres of Russia, while the rest will be supplied to the Red Army. The appearance of this large quantity of foreign meat is expected materially to lower the present high prices on the Russian market.

AMENDMENT IS REJECTED.

Georgia Senate Adopts House Resolution Relating to Child Labor.

ATLANTA, Ga., July 3.—By a vote of 34 to 0, the Atlanta Senate today adopted a house resolution providing for the rejection of the proposed Twentieth Amendment to the Constitution of the United States which would give Congress the power to regulate and prohibit employment of all persons under eighteen years of age.

The lower House rejected the amendment on Thursday by a vote of 170 to 3.

HEAVY QUAKE REGISTERS.

Rome Thinks Centre Was in Asia—Washington Also Records It.

ROME, July 3.—The seismographic observatories this morning recorded an unusually strong earthquake. The shock came at 5 A. M. and was so violent that it put all the instruments out of action temporarily.

The Bandani Observatory estimated that the centre of the shock was about 5,800 kilometers distant, probably in Turkestan or India. The oscillation lasted one hour.

WASHINGTON, July 3.—A rather severe earthquake was registered on the Georgetown University seismograph beginning at 12:06 o'clock this morning and lasting until 2 o'clock. Father Tondorf placed its maximum severity between 12:40 and 12:46 A. M. Its location was not determined, but it was apparently a distant disturbance.

FLIERS TO BOMB DERELICT.

Sent From Canal Zone to Destroy Schooner Off Costa Rica.

PANAMA, July 3.—A squadron of army airplanes has been sent by the Panama Canal authorities to bomb and destroy the floating derelict schooner Panviejo. The derelict is menacing navigation on the California route off Costa Rica.

THE TIMES IN CLEVELAND SAME DAY
The New York Times by United States Airmail, arrives in Cleveland, 2:05 P. M. day of publication. 70 cents a copy, postage included. $4.90 for six days.—Advt.

SEES BIG SETBACK FOR LIQUOR RUNNING

Department of Justice Says Island Home Convictions Will Help Clear the Seas.

JAIL AND FINES FOR SIX

Stone Announces That Libel Against British Schooner and Whisky Will Be Pressed.

Special to The New York Times.

WASHINGTON, July 3.—Department of Justice officials regard the conviction and sentence which the Government has just obtained in the Southern District of Texas in the case of the master and crew of the British schooner Island Home, who were charged with a conspiracy to violate the Federal prohibition laws, as an important development in the campaign to stop rum-running at sea.

The department has been advised that three American citizens and three British subjects were sentenced to jail, the terms ranging from four to eighteen months. The fines were in sums ranging from $250 to $5,000.

Attorney General Stone announced that libel proceedings against the vessel and its cargo of 1,700 cases of whisky will now be taken up and prosecuted. The Island Home was seized about five miles off Galveston, Texas, Nov. 23, 1923.

Attorney General Stone is of the opinion that charges filed and sustained against the masters and crews of vessels which are caught in attempts to import liquor will make it difficult for the shore operators, who, the officials say, are the real conspirators, to get seamen to command the boats they employ. The officials state that such criminal prosecutions against the members of the crews result in securing evidence that enables the authorities to bring into the conspiracy the shore operators and those who finance the rum-running operations.

"These are the persons who are really responsible for the smuggling and who reap the profits from it," says an announcement made at the Department of Justice.

The conviction of the master and crew of the Island Home was made possible by the close cooperation between the various units of the Federal Government, according to the Attorney General.

In the first instance, the Attorney General pointed out, the Coast Guard reported the suspicious movements of the vessel to the customs authorities. The customs inspectors at Galveston made an investigation and brought the ship into port, reporting the facts to the United States Attorney, who, acting for the Department of Justice, instituted criminal proceedings against the members of the crew and forfeiture proceedings against the vessel and its cargo.

The Treasury Department aided in the prosecution by supplying letters written by one of the crew to the U. S. S. Bache, containing important information bearing on the illegal operations of the vessels.

"This incident and others," said the Attorney General, "were all worked together by the Department of Justice officials to make a strong circumstantial case against the ship and her crew, and it was only by close cooperation of the various Government units that a conviction was secured."

Announcement was made today by the Commissioner of Internal Revenue that vessels that are permitted to carry sea-stores, liquors under the British-American treaty, or other treaties of a like nature which may be negotiated, will be required to keep it securely locked while in American waters. Such stores may be released only in the presence of an American customs official or by written order of the customs authorities.

The new regulation, which is in amendment of one previously issued, provides that vessels that have a treaty or other lawful right to carry beverage liquors shall keep such liquors stored in a room or place not used for the storage of other articles.

CATHEDRAL TO BE MUSEUM.

Decreased Attendance May Close Many Churches in Russia.

LENINGRAD, July 3 (Associated Press).—Church attendance in Bolshevist Russia has decreased to such an extent that many churches are on the point of closing their doors. The religious authorities say that contributions from the congregations are so meagre that they scarcely are able to maintain the churches and pay the slender salaries of the clergymen.

St. Isaac's Cathedral, the most magnificent in all Russia, is a striking example of the changed order since the separation of the Church and State. Finding the collection baskets almost empty each Sunday, the governing body of the cathedral has decided to convert the superb edifice, erected at a cost exceeding $11,000,000, into a museum and offer it as a great relic of the past to the "Old Petrograd Society," a non-religious organization.

The plan, as outlined by the governing body, is to have the society convert the cathedral into a public museum and charge a sufficient fee to support the institution.

Americans who have visited Leningrad when it was known as St. Petersburg or Petrograd, will remember this famous cathedral. Memory may recall to them its superb columns of red granite, its enormous golden dome, the colossal doors of solid bronze, pillars of lapis lazuli and malachite, rich sculptures in striking bronze relief, magnificent paintings, exquisite mosaics, priceless ikons and huge ecclesiastical vessels of gold and silver. Forty years were required to build this great structure.

FARMERS CAUGHT WITH ALE.

Arrested Near Rochester With 200 Cases From Ontario.

ROCHESTER, N. Y., July 3.—Two farmers of Payne Beach, eighteen miles northwest of Rochester, were arrested early today by Customs Collector Andrew Widemann and 200 cases of Canadian ale were confiscated. The ale, according to alleged admissions made by the two, had just been unloaded from a speed boat that had brought the liquid across Lake Ontario.

Burt Post and his son-in-law, Walter Quinn, the two men arrested, are being held in jail here. Their relatives appeared at the Federal Building with money for bail. They cannot be released until they have been arraigned on bootlegging charges before a Federal Commissioner.

Half of the ale was found in Quinn's cellar. The rest, loaded aboard a truck, was found in Post's apple orchard, where he asserts he had driven when pursued by hi-jackers. Three expensive automobiles and another truck, apparently ready to take ale from Quinn's cellar, disappeared as the customs men approached and escaped in the darkness.

IRISH TO VISA PASSPORTS.

Free State Office in New York Will Take Over Work on July 14.

Special to The New York Times.

WASHINGTON, July 3.—The international status of the Irish Free State, which will soon name a Minister to the United States, was emphasized today when announcement was made by Professor Timothy A. Smiddy, the Free State's representative here, that after July 14 passports of persons going to that territory from New York must be visaed by the passport control office of the Irish Free State in New York. This office is at 100 East Forty-fifth Street.

At present persons desiring to go to the Irish Free State have their passports recorded through British officials. As yet, Professor Smiddy said, he has received no announcement as to the naming of a Minister or of the plan for dividing the work of the Ministry and the British Embassy.

AGREEMENT IN VIENNA WILL AID OUR DOCTORS

Class A Colleges Now Recognized by Medical Faculty There in Awarding Degrees.

Copyright, 1924, by The New York Times Company
Special Cable to THE NEW YORK TIMES.

VIENNA, July 3.—The American Medical Association of Vienna, with about two hundred members who are completing their studies, has just completed an agreement which will be of utmost importance to American doctors who wish to study in Vienna in the future.

The Vienna Medical Faculty has agreed to recognize American Class A colleges on the same basis that one Class A college in the United States recognizes a competing Class A college. In other words, doctors who began their work in the United States can finish their medical course leading to and receiving a medical degree in Austria.

Dr. Davis Poe, President of the American Association, said that relations between the American Association and the Vienna Faculty have been so pleasant that the Americans wished to go one step further by bringing academic America and academic Austria closer together by establishing an exchange of professorships.

Thirty-seven American doctors arrived in Vienna two days ago from all parts of the United States to make a few months' study in Vienna. A majority of the American doctors are studying eye, ear, throat and nose troubles. Although many will remain only a few months in Vienna and get a diploma, some are expected to stay for years.

The Americans here have arranged a glorious celebration for the Fourth, when the President of Austria will make an address.

Sir Esme Howard in Ottawa.

OTTAWA, July 3.—Sir Esme Howard, British Ambassador at Washington, came here today to be a guest of the Governor General until Monday. He will address the Canadian Club tomorrow on "Maintenance of World Peace."

RULING ON RENT LAWS.

Court Excludes Tenants Who Let Most of Their Premises.

The Appellate Division of the Supreme Court decided yesterday that the emergency rent laws do not apply to persons who rent out the greater part of their premises to roomers, because they are "engaged in business," and that the law does not cover so much of the property as is rented out. The court heard the case of Nystad & Kresser, Inc., as landlord, against Gustave Zerbe, tenant at 249 West Twenty-third Street, which was submitted as a test for about sixty similar cases now pending.

Zerbe was directed by the landlord to pay an increased rental or move, and when he refused to pay he was haled to the Municipal Court in a dispossess proceeding. The Court decided that he was entitled to the protection of the rent laws as to three of the seventeen rooms he used personally in the house which he occupied, but that the landlord could have possession of the other rooms. The Appellate Term reversed the decision, but the Appellate Division yesterday upheld the Municipal Court, holding that Zerbe leased the five-story house in part for business purposes. Justice Smith said in the opinion of the Court:

"Under the plain interpretation of the statute, where three floors out of five are let to roomers upon a monthly tenancy, such part of the premises are used for business, otherwise a landlord might occupy a room in a very large house and claim that his occupancy of that room made it a dwelling house."

SEEK POLAR FLIGHT FUNDS.

Italians Want Locatelli to Lead an Airplane Expedition.

ROME, July 3.—A public fund to enable Lieutenant Locatelli, the Italian ace, to lead an airplane expedition to the North Pole was started today. The fund was inaugurated by three wearers of gold medals for valor, headed by Captain Paolucci. Locatelli, who is also a gold medalist, was to have piloted the Amundsen polar expedition, which was recently postponed because of a lack of funds.

In order to finance the proposed Italian expedition, it is planned to negotiate with the industrial firms and journalistic organizations to form a committee which will launch an appeal to the country for a national subscription, which will be in addition to funds provided by the Government.

The fund will enable Locatelli to add other airplanes to his train and also will aid in creating supply stations along the route.

MARTIN LAW FAILS TO BAR COTTON SALES

Attorney General Loses Suit to Prevent Members of Scott Norris & Co. From Dealing.

Supreme Court Justice Wagner ruled yesterday the application by the Attorney General for an injunction under the Martin law restraining members of Scott Norris & Co. from doing a cotton brokerage business. The firm failed last November for $1,000,000. An extensive inquiry was conducted by the Attorney General for the purpose of bringing out testimony as to whether cotton orders were being bucketed.

In his decision Justice Wagner states that the Martin law was passed to prevent fraudulent practices in the sale of stocks, bonds and securities, but the Court states that the present law does not cover transactions in cotton, although a previous law from which the statute was taken did include "commodities." Justice Wagner said that the contention of the Attorney General that the present law should be held to include transactions in cotton because the former law did so "would open wide the door and give virtual control of all business by examination and inquiry."

Justice Wagner accordingly denied that statement on the ground that cotton transactions are not covered by the law. Indictments for bucketing have been returned against members of the firm, and Earl L. McGuiggan and Carlisle Rountree have been arrested.

FINDS HER KIDNAPPED SON.

Taunton (Mass.) Woman's Child, Away Five Years, Was in Chicago.

CHICAGO, July 3.—A five-year search by Mrs. Florence Smith of Taunton, Mass., for her son Russell, who was kidnapped from their home near Boston, has ended here with the finding of the child, now 8 years old.

A year ago the boy was picked up in a dazed condition by a policeman and turned over by the juvenile authorities to Mrs. L. D. Heinselman. His frequent repeating of the word "Tonton" led the foster-mother and the authorities to communicate with the Boston police, who informed Mrs. Smith.

Through photographs Mrs. Smith established the identity of the boy, who did not recognize her.

Last Day! To-Morrow!

Ludwig Baumann's Gigantic

Inventory Sale

Ends at 9 o'clock To-Morrow Night!

Prices Cut ⅓ to ½!

100 Walnut Combination Bedroom Suites (3 Pieces)

A feature value. Developed in a rich combination walnut and Chifforette, the Semi-Vanity being priced separately. The pieces may be purchased individually.

Consists of Dresser, full-size Bow-end Bed. This suite may also be had with twin beds.

Dresser ..... $60.50 | Bow-end Bed $52.50
Chifforette ..... 56.50 | Semi-Vanity 57.75

Reduced to **169.50** Cash or Credit

105 Other Bedroom Suites

	Regular Price	Sale Price
Two-tone Walnut Finish Suite, 3 pieces	$150	$98.89
Gray Enamel Suite, 4 pieces	600	389.50
Walnut Combination Suite, 7 pieces	450	298.50
Two-tone Walnut Combination, 3 pieces	365	239.50
Walnut Combination Suite, 4 pieces	225	139.95
Gray Enamel Suite, 3 pieces	235	149.50
French Walnut Combination, 8 pieces	750	519.90

19 Mohair Combination Suites (3 Pieces)

These luxurious overstuffed suites may be had in a variety of beautiful shades of figured mohair and plain velour combinations. Suite consists of massive Sofa, Arm Chair and Wing Chair. Loose Cushions. Excellent upholstering.

Reduced to **189.98** Cash or Credit

Sofa ... 96.50 | Arm Chair ... 45.75 | Wing Chair ... 47.73

$35,000 of Living Room Suites

	Regular Price	Sale Price
Tapestry Overstuffed Suite, 3 pieces	$275	$179.75
Blue Velour Overstuffed Suite, 3 pieces	400	269.50
Tapestry Overstuffed Suite, 2 pieces	200	129.95
Taupe Mohair Combination, 3 pieces	450	298.00
Brown Genuine Leather Suite, with mahogany finish frame, 3 pieces	125	79.50
Taupe Mohair Combination, 3 pieces	575	379.00

27 Sun Parlor Suites (3 Pieces)

These smart-looking fibre suites are finished in a soft, good-looking shade of gray and consist of settee, arm chair and rocker. The spring-filled cushions are covered in a gay-colored cretonne. The pieces may be bought individually.

Reduced to **69.75** Cash or Credit

Settee ... $39.50 | Rocker ... $15.75 | Table Lamp ... $9.75
Chair ... 14.50 | Table ... 12.50 | Bridge Lamp ... 23.75

New York's Most Liberal Terms!

Open an account with your purchase of any of these bargains, at the advertised prices, without any extra charges for credit! A small deposit secures delivery, and you may take a year and a half to pay the balance.

Ludwig Baumann & Co.

35 St. to 36 St. on 8th Ave.

HARLEM: 144-146 West 125 St. NEWARK: 49 Market St. 581 Broad St.

We Have No Brooklyn or Bronx Stores

IN CONGRESS, JULY 4, 1776

The unanimous Declaration of the thirteen united States of America,

When in the course of human events it becomes necessary for one people to dissolve the political bands which have connected them with another, and to assume among the powers of the earth, the separate and equal station to which the Laws of Nature and of Nature's God entitle them, a decent respect to the opinions of mankind requires that they should declare the causes which impel them to the separation. ——— We hold these truths to be self-evident; that all men are created equal, that they are endowed by their Creator with certain unalienable Rights, that among these are Life, Liberty and the pursuit of Happiness. — That to secure these rights, Governments are instituted among Men, deriving their just powers from the consent of the governed, — That whenever any Form of Government becomes destructive of these ends, it is the Right of the People to alter or to abolish it, and to institute new Government, laying its foundation on such principles, and organizing its powers in such form, as to them shall seem most likely to effect their Safety and Happiness. Prudence, indeed, will dictate that Governments long established should not be changed for light and transient causes; and accordingly all experience hath shewn, that mankind are more disposed to suffer, while evils are sufferable, than to right themselves by abolishing the forms to which they are accustomed. But when a long train of abuses and usurpations, pursuing invariably the same Object, evinces a design to reduce them under absolute Despotism, it is their right, it is their duty, to throw off such Government, and to provide new Guards for their future security. — Such has been the patient sufferance of these Colonies; and such is now the necessity which constrains them to alter their former Systems of Government. The history of the present King of Great Britain is a history of repeated injuries and usurpations, all having in direct object the establishment of an absolute Tyranny over these States. To prove this, let Facts be submitted, to a candid world. ——— He has refused his Assent to Laws, the most wholesome and necessary for the public good. ——— He has forbidden his Governors to pass Laws of immediate and pressing importance, unless suspended in their operation till his Assent should be obtained; and when so suspended, he has utterly neglected to attend to them. ——— He has refused to pass other Laws for the accommodation of large districts of people, unless those people would relinquish the right of Representation in the Legislature, a right inestimable to them and formidable to tyrants only. ——— He has called together legislative bodies at places unusual, uncomfortable, and distant from the depository of their public Records, for the sole purpose of fatiguing them into compliance with his measures. ——— He has dissolved Representative Houses repeatedly, for opposing with manly firmness his invasions on the rights of the people. ——— He has refused for a long time, after such dissolutions, to cause others to be elected; whereby the Legislative Powers, incapable of Annihilation, have returned to the People at large for their exercise; the State remaining in the meantime exposed to all the dangers of invasion from without, and convulsions within. ——— He has endeavoured to prevent the population of these States; for that purpose obstructing the Laws for Naturalization of Foreigners; refusing to pass others to encourage their migrations hither, and raising the conditions of new Appropriations of Lands. ——— He has obstructed the Administration of Justice, by refusing his Assent to Laws for establishing Judiciary Powers. ——— He has made Judges dependent on his Will alone, for the tenure of their offices, and the amount and payment of their salaries. ——— He has erected a multitude of New Offices, and sent hither swarms of Officers to harass our people and eat out their substance. ——— He has kept among us, in times of peace, Standing Armies, without the Consent of our legislatures. ——— He has affected to render the Military independent of and superior to the Civil power. ——— He has combined with others to subject us to a jurisdiction foreign to our constitution, and unacknowledged by our laws: giving his Assent to their Acts of pretended legislation: — For Quartering large bodies of armed troops among us: — For protecting them, by a mock Trial, from punishment for any Murders which they should commit on the Inhabitants of these States. — For cutting off our Trade with all parts of the world: — For imposing Taxes on us without our Consent: — For depriving us in many cases of the benefits of Trial by Jury: — For transporting us beyond seas to be tried for pretended offences: — For abolishing the free System of English Laws in a neighbouring Province, establishing therein an Arbitrary government, and enlarging its Boundaries so as to render it at once an example and fit instrument for introducing the same absolute rule into these Colonies: ——— For taking away our Charters, abolishing our most valuable Laws and altering fundamentally the Forms of our Governments: — For suspending our own Legislatures, and declaring themselves invested with power to legislate for us in all cases whatsoever. — He has abdicated Government here, by declaring us out of his Protection and waging War against us. ——— He has plundered our seas, ravaged our Coasts, burnt our towns, and destroyed the lives of our people. ——— He is at this time transporting large Armies of foreign Mercenaries to compleat the works of death, desolation and tyranny, already begun with circumstances of Cruelty & Perfidy scarcely paralleled in the most barbarous ages, and totally unworthy the Head of a civilized nation. ——— He has constrained our fellow Citizens taken Captive on the high Seas to bear Arms against their Country, to become the executioners of their friends and Brethren, or to fall themselves by their Hands. ——— He has excited domestic insurrections amongst us, and has endeavoured to bring on the inhabitants of our frontiers, the merciless Indian Savages, whose known rule of warfare is an undistinguished destruction of all ages, sexes and conditions. In every stage of these Oppressions We have Petitioned for Redress in the most humble terms: Our repeated Petitions have been answered by repeated injury. A Prince, whose character is thus marked by every act which may define a Tyrant, is unfit to be the ruler of a free people. Nor have We been wanting in attentions to our British brethren. We have warned them from time to time of attempts by their legislature to extend an unwarrantable jurisdiction over us. We have reminded them of the circumstances of our emigration and settlement here. We have appealed to their native justice and magnanimity, and we have conjured them by the ties of our common kindred to disavow these usurpations, which would inevitably interrupt our connections and correspondence. They too have been deaf to the voice of justice and of consanguinity. We must, therefore, acquiesce in the necessity, which denounces our Separation, and hold them, as we hold the rest of mankind, Enemies in War, in Peace Friends. ———

We, therefore, the Representatives of the united States of America, in General Congress, Assembled, appealing to the Supreme Judge of the world for the rectitude of our intentions, do, in the Name and by Authority of the good People of these Colonies solemnly publish and declare, That these United Colonies are and of Right ought to be Free and Independent States; that they are Absolved from all Allegiance to the British Crown, and that all political connection between them and the State of Great Britain, is and ought to be totally dissolved; and that as Free and Independent States, they have full Power to levy War, conclude Peace, contract Alliances, establish Commerce, and to do all other Acts and Things which Independent States may of right do. ——— And for the support of this Declaration, with a firm reliance on the protection of Divine Providence, we mutually pledge to each other our Lives, our Fortunes and our sacred Honor.

John Hancock

Button Gwinnett
Lyman Hall
Geo Walton.

Wm Hooper
Joseph Hewes
John Penn

Edward Rutledge
Thos Heyward Junr
Thos Lynch Junr
Arthur Middleton

Samuel Chase
Wm Paca
Thos Stone
Chas Carroll of Carrollton

George Wythe
Richard Henry Lee
Th Jefferson
Benj Harrison
Thos Nelson Jr.
Francis Lightfoot Lee
Carter Braxton

Robt Morris
Benjamin Rush
Benj Franklin
John Morton
Geo Clymer
Jas Smith
Geo Taylor
James Wilson
Geo Ross

Cæsar Rodney
Geo Read
Thos M'Kean

Geo Ellery
Step Hopkins
Wm Ellery

Roger Sherman
Sam Huntington
Wm Williams
Oliver Wolcott
Matthew Thornton

Josiah Bartlett
Wm Whipple
Saml Adams
John Adams
Robt Treat Paine
Elbridge Gerry

Step Hopkins
William Ellery

Roger Sherman
John Huntington
Wm Williams
Oliver Wolcott
Matthew Thornton

Phil Livingston
Frans Lewis
Lewis Morris

Richd Stockton
Jno Witherspoon
Fras Hopkinson
John Hart
Abra Clark

LACOSTE OF FRANCE DEFEATS WILLIAMS

Eliminates American in Four Sets Before 17,000 and Reaches Wimbledon Final.

RAYMOND BOWS TO BOROTRA

Frenchman Beats South African and Will Meet Countryman for the Title.

MISS WILLS A WINNER

With Mrs. Wightman Advances to Doubles Final—Meets Miss McKane in Singles Today.

Copyright, 1924, by The New York Times Company By Wireless to THE NEW YORK TIMES.

LONDON, July 3.—Two Frenchmen will meet each other in the final of the men's lawn tennis championship at Wimbledon. The match will be played on Saturday, tomorrow having as its chief attraction the match between Miss Helen M. Wills of the United States and Miss Kathleen McKane of England in the ladies' championship.

Rene Lacoste today defeated R. Norris Williams 2d, the last American in the race, by three sets to one, and J. Borotra beat L. Raymond by three sets to love.

Lacoste won his victory as much from mistakes made by his opponent as by anything else. He is not yet nineteen, but his steady, clean-cut game overcame his experienced opponent, who, nevertheless, dictated the tactics of the match. He found the American's hard service none too easy, but his activity and strong backhand enabled him to return some of Williams's most carefully placed shots. He took the first three games and lost only one in the first set, which lasted a bare fifteen minutes.

Williams Steadies Down.

Williams steadied down after that and made the score 4—1 in the second set. Then he began netting easy balls and made double faultings and lost two more games. He knew by this time, however, that he could safely come to the net, and by smothering Lacoste's cleverest drives from there he won the set, 6—3.

For a time Williams was dominating the game, and he was sending over beautifully calculated deep drives and volleying Lacoste's fastest shots. The Frenchman did, indeed, put some quite impossible balls past him, but he had to look to Williams's errors for most of his aces.

The third set opened evenly and it was not until the fifth game that Lacoste began to go ahead. Then with the score 4—2 in the Frenchman's favor rain came and interrupted the play for an hour and a half. On the resumption Lacoste took two games in succession and won the third set 6—2.

Clever playing gave Williams a start of three games in the last set, but Lacoste was growing aggressive. He brought off some fine cross-court shots in trying rather unsuccessfully to capture the net and was taking his rival's hard service pluckily. Moreover, he was consistent and so he took the next six games and won the set, 6—3.

Borotra Beats Raymond.

Borotra, the French Captain, then tackled Raymond, who comes from South Africa. He was certainly puzzled at first by Raymond's high kicking service, but once he had mastered that his superiority easily asserted itself. Raymond, still lame from his strained tendon, found it difficult on the baseline to return the bombardment of volleys from the net, but his deep drives along the sidelines cost Borotra some trouble. Still, though he fought desperately in the last games, Borotra won decisively, 6—2, 6—4, 7—5.

A drizzling rain at the end of the match made the turf so slippery that both players had several falls, Borotra, in pursuing a lob, once crashing into the fence at the rear of the court.

In the semi-finals of the women's doubles, as the result of the scratching of Mlle. Lenglen and Miss Ryan, an all-American match was played. Mrs. Wightman and Miss Wills defeated Miss Eleanor Goss and Mrs. Jessup by two sets to love. The first went to 8—6, largely through the excellent play of Mrs. Jessup, but in the second, though she and Miss Goss took the first two games, they lot the next two.

Miss Wills's fine hitting was the chief factor in this set and in the next, which was a splendid fight. Mrs. Wightman used her strategic skill in making openings for her partner. Mrs. Jessup strove hard to turn the fight, but Miss Wills, who made several magnificent strokes, brought the final score to 6—4.

Mrs. Wightman and Miss Wills will meet in the finals Miss K. McKane and Mrs. Covell, who beat today Mrs. Lambert Chambers and Mrs. Shepherd-Barron, 2 sets to 1.

Winners Show Fine Speed.

WIMBLEDON, England, July 3 (Associated Press).—Two dashing youhg Frenchmen, Jean Borotra and René Lacoste, will fight out the finals for the Wimbledon lawn tennis championship in the men's singles. Both came through the semi-finals this afternoon with the fine speed and audacity characteristic of the rising athletic generation that has hurried all manner of athletics forward in the new post-war France.

In becoming a finalist Lacoste put R. Norris Williams 2d, the only American survivor in the men's singles, out of the running, 6—1, 3—6, 6—2, 6—3, while Borotra won his way to the final round by downing Louis Raymond of South Africa, 6—2, 6—4, 7—5.

Borotra's victory over the South African, who fought hard all the way despite a slight limp from a torn tendon, was more impressive than Lacoste's triumph at the expense of Williams, as the American, by a succession of errors, was largely to blame for his own defeat. Borotra's achievement today, following his recent stunning victory over Vincent Richards, the young American star, firmly establishes him as one of the great lights of the tennis world.

A slight drizzle fell throughout the Raymond-Borotra match, and the slim Frenchman, often racing at full speed, slipped and fell several times and thus lost furtive drives whizzing away from the hard-hitting South African's racquet. His volleying had all the fire, dash and sharpness which it displayed in his game against Richards.

Miss Wills Plays Splendidly.

The other notable match of the afternoon was in the women's doubles, in which Miss Helen M. Wills, the youthful American champion, and her countrywoman, Mrs. George Wightman, took a well-played match from the other American pair, Miss Eleanor Goss and Mrs. Marion Z. Jessup, 8—6, 6—4.

Miss Wills played splendidly, especially toward the end, and the command which she and Mrs. Wightman were able to attain was enough to give them the slight advantage by which they won each of their points in a hard-fought match. There was a continuous series of long and exciting rallies, a large proportion of the games going to deuce. Miss Wills's service was uniformly effective and the opponents of the winning pair were often unable to return it over the high net cap. Miss Wills will meet Miss McKane in the final of the singles tomorrow.

In the other semi-final of the women's doubles Miss Kathleen McKane and Mrs. Phyllis Covell defeated Mrs. Lambert Chambers and Mrs. Shepherd-Barron 6—4, 3—6, 6—4. The winners will meet Miss Wills and Mrs. Wightman in the finals.

Williams, last of America's big four to fall by the wayside in the men's singles, was put out of the running partly because of the dashing but steady play of Lacoste, the rising young French star, and partly because of his own inability to control his strokes. Rarely was he able to rise to his best form, but in his few flashing intervals of brilliance, he put his French opponent on the run. These sparks of fine play, almost as soon as they brightened the battle, were extinguished by Williams himself through woeful slumping into a series of mistimed and misdirected shots which either found their way into the net or altogether out of the court.

Only in the second set was the American able to rise to the situation demanded by the importance of the semi-final and by the fine ability of his opponent. Then he fired placement shots out of the reach of the extremely fleet-footed and audacious French youth and took the set. In the third set his game once more dropped to a low, erratic level, while that of Lacoste remained both quick and sure.

Crowd of 17,000 Present.

Perhaps the crowd had something to do with the American's failure to do himself full justice, for a majority of the 17,000 spectators manifestly preferred a French victory to an American one. Not perhaps that they love the French the more or the Americans the less, although this may have had something to do with it, but it is becoming more obvious daily that the British are becoming tired of having their most prized trophies in many branches of sport taken across the Atlantic one after another.

This afternoon all of Lacoste's many fine passing shots and sharp finishing volleys were generally roundly applauded. Appreciation of similar shots from Williams's racquet came from only a few hands clapping in little scattered groups about the stadium.

Rain halted the play for about an hour in the middle of the third set, which Lacoste had well started at 4—2 when the precipitation began. With the resumption of play, Williams became his worse self, netting with disappointing regularity. The keen-eyed, quick-limbed and fast-thinking Frenchman seemed refreshed by the rest and with reckless brilliance quickly ended the match.

The other semi-final match which followed, between Borotra, who conquered Vincent Richards and Raymond was even faster than the Williams-Lacoste match, although it took a minimum number of sets to decide.

Borotra seemed even faster of foot than his hurrying compatriot. He rushed after everything and usually got his racquet on the flying ball, often returning fierce drives from the hard-hitting South African's forearm, which seemed certain of placements.

Both French finalists have shown so much improvement at Wimbledon this year over their 1923 form that they are considered to have won high places among the best tennis players of the world.

Williams Wild at Start.

In the first set Williams was wild, frequently netting both returns and service shots from Lacoste, who was fast and sure of stroke. The American had several double faults scored against him. Lacoste was brilliant in backhand returns after long runs and often caught Williams nodding near the net. The American settled down in the second set to a sufficient extent to gain and hold the attacking position. Seldom lapsing into his earlier errors, he kept Lacoste on the run and showed flashes of his supreme winning style. The Frenchman, running like a young deer, contested every point with a fine dash. Williams, playing for the corners and sidelines, was often out by inches.

With a set apiece to the credit of each and Lacoste leading 4—2 in the third set, play was stopped by a drizzle and the tarpaulin was pulled over the court. The crowd manifestly favored the Frenchman. Bursts of handclapping greeted his placement shots, while equally brilliant finishing strokes by Williams were only mildly applauded by a few scattered spectators. The crowd even applauded Williams's double fault and foot fault, which lost him the two final points in the sixth game of the third set.

A wintry chill came with the dampness, but a large part of the crowd, acquainted with the variabilities of the English climate, had coats to don. Those in the uncovered seats shot up umbrellas.

After the resumption of play Williams dropped into another slump of netting, which resulted not only in his losing the third set but the fourth and the match. The American was inaccurate in serving, driving and volleying alike, while Lacoste stuck consistently to his high standard of play to the end, with an impressive victory.

The point score follows:

FIRST SET.

Lacoste	4	7	4	1	4	5	4—6
Williams	1	5	0	4	1	3	1—1

SECOND SET.

Williams	4	4	6	4	5	1	3	4	6—6
Lacoste	6	2	4	1	3	4	5	2	4—3

THIRD SET.

Lacoste	4	2	4	0	4	6	4	4—6
Williams	1	4	1	4	1	4	0	2—2

FOURTH SET.

Lacoste	3	0	4	4	4	4	4	4	7—6
Williams	5	4	6	1	1	1	1	1	5—3

The summaries:

Men's Single, Semi-Final Round—Rene Lacoste, France, defeated R. Norris Williams II., United States, 6—1, 3—6, 6—2, 6—3; Jean Borotra, France, defeated Louis Raymond, South Africa, 6—2, 6—4, 7—5.

Women's Doubles, Semi-Final Round—Miss Helen M. Wills and Mrs. George Wightman, United States, defeated Miss Eleanor Goss and Mrs. Marion Z. Jessup, United States, 8—6, 6—4; Miss Kathleen McKane and Mrs. Phyllis Covell, England, defeated Mrs. Lambert and Mrs. Shepherd-Barron, England, 6—4, 3—6, 6—4.

Lenglen Sees Tennis in Rain Despite Orders to Stay Abed

WIMBLEDON, England, July 3 (Associated Press).—Mlle. Suzanne Lenglen, who withdrew from the lawn tennis title tournament here early in the week because of illness, has not yet obeyed the orders to stay abed she was reported to have received from her medical advisers. Suzanne was out braving the disagreeable weather today and sat in the competitors' stand as the rain continued to come down.

MISS MACDONALD BEATS MRS. LEROY

Wins Semi-Final Match in Connecticut Tennis, 6-1, 6-6—To Meet Mrs. Green in Final.

Special to The New York Times.

NEW CANAAN, Conn., July 3.—Miss Mayme MacDonald, holder of the women's national and metropolitan clay court championships, will make a bid for her third tennis title of the season on Saturday when she will face Mrs. H. Stuart Green at 3 o'clock in the final round of the Connecticut State championship. This afternoon, in the semi-finals, she defeated Mrs. Robert Le Roy, New Jersey champion, at 6—1, 8—6, while Mrs. Green was eliminating Miss Alice Francis of East Orange, N. J., at 6—1, 6—1. So far Miss MacDonald has not lost a set in the tournament, although Mrs. Le Roy, playing splendid tennis, came close to spoiling her record in the second chapter of today's match.

Mrs. Green's performance against Miss Francis was impressive, and it is expected that the final will bring out one of the most interesting matches of the women's season in the metropolitan area.

Mrs. Green and Miss Isabella Mumford of Boston won the doubles championship today, defeating Mrs. Edward Raymond and Miss Edith Handy in the final round of the tourney at 6—4, 6—3. The match was closely fought and in both sets there was little to choose between the two teams. Greater steadiness in the pinches and superiority at the net brought Mrs. Green and Miss Mumford through to victory. Tomorrow the mixed doubles tournament will begin. Among the teams entered are Miss MacDonald and Franklin P. Adams, Miss Florence Ballin and George Stadel, Miss Gertrude Hopper and L. Bleeker and Mr. and Mrs. H. T. Eaton.

O'HARA WOOD WINS FROM JERRY LANG

Antipodean Triumphs Over Columbia Youth in Nassau Tennis Semi-Finals, 6-3, 6-2.

TO PLAY VOSHELL TODAY

Will Meet Queens Star, Who Beats Rice in Final—Australians Eliminate Japanese in Doubles.

Special to The New York Times.

GLEN COVE, L. I., July 3.—Pat O'Hara Wood of the Australian Davis Cup team and S. Howard Voshell of Kew Gardens, L. I., North and South and Queensboro champion, reached the final round of the annual invitation tennis tournament of the Nassau Country Club today and will meet tomorrow at 2:30 o'clock. In the semi-finals this afternoon O'Hara Wood defeated Jerry Lang of Columbia University at 6—3, 6—2 and Voshell put out Lawrence B. Rice of Boston at 6—3, 6—4. In the morning Lang qualified to meet O'Hara Wood by eliminating Irving Weinstein of the University of California in the fourth round at 6—1, 6—4.

Two teams reached the semi-final round of the doubles tournament. They were O'Hara Wood and Fred Kalms, his teammate on the Australian combination, and Lewis N. White and Louis Thalheimer, intercollegiate champions. The Australians gained a victory of international significance when they put out Captain Zenzo Shimizu and Seiichiro Kashio of the Japanese Davis Cup team in the third round. The score was 6—4, 6—2.

Previously the Anzacs had eliminated Robert Le Roy and Fred Baggs at 6—2, 6—3. White and Thalheimer put out, in succession, Ralph Baggs and Kenneth Fisher at 9—7, 6—1 and Lang and Weinstein at 6—0, 7—5. The teams left in the round before the semi-finals are: Voshell and Sam Hardy, Philip and Ludlow Vandeventer, Dean Mathey and Dr. George King, who played two matches, and Edward Chandler and Phil Bettens, who won a hard fought victory over Theodore Roosevelt Pell and Alfred S. Dabney.

Wood had an easier time in defeating Lang than was anticipated. The Columbia player gave so good an account of himself in vanquishing Dean Mathey on Wednesday that his match with the Australian this afternoon was expected to be closely fought, especially since O'Hara Wood had not met with the opposition in his previous matches to make him show anything unusually good. It took today's match to bring out his true game. Lang was not keenly on edge for the play and would probably have given a better account of himself had the contest been his first of the day. Nevertheless, for one set at least, he made it interesting for his opponent and O'Hara Wood frequently found that his best strokes were not good enough to prevail against the hard driving and skillful lobbing of his younger opponent.

O'Hara Wood Hits Stride.

It took the Davis Cup player one set to hit his best stride. In the opening chapter he failed to gauge the height of the net accurately and most of his volleys failed to get over. In the second set he corrected this fault and quickly disposed of Lang with an exhibition of smooth, incisive stroking, forcing his way inside of his opponent's defense with his deeply played ground strokes, which kept Lang fighting hard to get his racquet on the ball, and volleying with such finality that to put the sphere within his reach was to throw away the point. Occasionally Lang crossed him with smashing forehand drives or daring backhand placements along the side line, but these instances became fewer and fewer as the play progressed. Toward the end O'Hara Wood was winning his points regularly at the net, Lang standing in his tracks to watch his best shots come back for aces yards away from where he stood.

At the outset the indications were that the Australian would have his hands full. Lang broke through his service at 5—3, playing a very pretty lob for a placement that trapped his opponent at the net, sending a lightning backhand drive off service down the side line for the final point of the game. After losing on his own service at love on errors, Lang gained a lead of 40—15 in the third game, again smashing O'Hara Wood's service back for a placement. Needing only one point to break through, he lapsed in accuracy and lost four points in succession on three nets and an out.

The Australian took the next two games quickly. In the fourth he started off with two placements, one down the side line and the other crossing Lang as he came in toward the net. Lang was unable to handle his "kick" service in the fifth, returning it twice into the net. A service ace and three errors by O'Hara Wood, one of which was made on a volley shot when he had the whole court before him, gave the sixth game to the Columbian. The seventh and eighth went quickly on service and Lang then made a determined effort to break through in the ninth. After pulling up from 0—40 to deuce, he dropped the next two points on errors, volleying into the net in the last rally, which was the best of the set, both players performing brilliantly at close quarters.

Victor Shows Best Form.

In the second set Lang won the first game on service and carried O'Hara Wood to deuce in the second and third, only to lose both of them. In the second game he had a lead of 30—0 and in the third of 40—15. Errors and a net cord placement cost him the second, and the Australian took the third after deuce had been called six times. Wood reached his best form in this game and kept Lang on the defensive with his volleys, which he directed from one side of the court to the other.

Six of the Davis Cup star's ten points were earned on placements, while Lang's eight were won on two service aces and six errors. The Columbian realized the size of the task facing him with his opponent putting up an impenetrable barrier at the net, and, with his strength ebbing fast from running continually for O'Hara Wood's returns, it was apparent that his defeat was inevitable. Wood rushed through four of the remaining five games, none of which went to deuce, volleying and smashing overhead from mid-court with relentless precision.

Voshell showed against Rice that he can win without going to the net. The Long Island star has had a reputation for years of being one of the deadliest volleyers and smashers in the game. This decisiveness at the barrier, combined with his terrific service, has won his innumerable cups. Against Rice it was his ground strokes that brought him through. Playing the Boston man's own back court game, Voshell outsteadied and outplaced him, driving with full length and angling his shots so sharply that Rice was continually hard pressed in getting to the ball and forced into error making. In the first set each player won on service until the score was 4—3. Voshell then broke through in the eighth and won the ninth for the set. Rice stroked in very pretty fashion, but could make no headway when the other was serving. In the second set Voshell broke through after the score had reached 3 all. The next two games were divided and Voshell then took the tenth at love for the set and match.

The summaries:

Singles, Fourth Round—Jerry Lang defeated Irving Weinstein, 6—1, 6—4.

Semi-Final Round—Pat O'Hara Wood defeated Lang, 6—3, 6—2; S. Howard Voshell defeated Lawrence B. Rice, 6—3, 6—4.

Doubles, First Round—Dean Mathey and Dr. George King defeated Lewis Gordeon and T. M. Whitbeck, 6—1, 6—3.

Second Round—Pat O'Hara Wood and Fred Kalms defeated Robert Le Roy and Fred Baggs, 6—2, 6—3; S. Howard Voshell and Samuel Hardy defeated F. T. Ferguson and Stuart Gayness Jr., 6—2, 6—3; Philip and Ludlow Vandeventer defeated Craig Biddle and Dr. William Rosenbaum, 6—3, 3—6; Mathey and King defeated Walter L. Pate and Thomas Sturgis, 6—2, 6—0; Edward Chandler and Phil Bettens defeated Theodore Roosevelt Pell and Alfred S. Dabney, 1—6, 6—4, 6—1; Lewis N. White and Louis Thalheimer defeated Ralph Baggs and Kenneth D. Fisher, 9—7, 6—1.

Third Round—O'Hara Wood and Kalms defeated Zenzo Shimizu and Seiichiro Kashio, 6—4, 6—2; White and Thalheimer defeated Jerry Lang and Irving Weinstein, 6—0, 7—5.

DRAW IS ANNOUNCED FOR OLYMPIC GAMES

Americans Generally Well Pleased With Selections for Track and Field Trials.

OPPOSITION FOR PADDOCK

Coast Sprinter Will Face Catalon, Filipino Star, in 100-Meter Heat and Abrahams in 200.

PARIS, July 3 (Associated Press.)—With few exceptions the American runners have been favorably placed in the drawings announced today for the Olympic track and field championships which will be held next week at the Colombes Stadium. Under the seeded system of drawing, scattering the stars throughout the trials, no two of Uncle Sam's cracks will oppose each other in first heats, but several of the runners have drawn strong opponents.

Charles W. Paddock, the Olympic 100-metre champion, has drawn formidable rivals in both sprints, meeting in the 100-metre dash Catalon, the Filipino flash who is credited with 9 4-5 seconds for the 100 yards, and Harold M. Abrahams, the Cambridge star and leading British sprinter, in the 200-metre dash. Inasmuch as the first two men will qualify in each of the first trials for the semi-finals, there is little likelihood that the Californian will be in danger of failing to qualify even if the unexpected should happen and he is beaten by one or the other of his strong opponents.

Other outstanding instances of encounters of American athletes with prominent foes occur in the distance events. Marvin Rick, N. Y. A. C., in the 3,000-metre steeplechase, will meet Elvin Wide, the Swedish star, and Willie Ritola, the Finnish-American ace, while John Romig of Penn State, in the 5,000-metre race, curiously enough, will encounter the same pair of Scandinavians.

Rick also has a third rival in Ryan, the widely heralded Irish steeplechaser, so that his chances of qualifying are doubtful, although the first three to finish in the heats of this event as well as in the 5,000-metre steeplechase will qualify for the finals. Romig, if he continues to improve as he showed in today's workout on the Colombes practice track, should push both Wide and Ritola, at least clinching a qualifying place.

Buker to Meet Stallard.

In the 1,500-metre event Ray B. Buker, Illinois A. C., and W. O. Spencer, Mississippi A. and M., have been drawn against two British stars, the former meeting H. M. Stallard, noted Cambridge crack, and the latter opposing D. J. A. Lowe, also a Cambridge man, but as they are the best in each heat, and two qualifying places for the finals are provided, all four should survive safely. Lloyd Hahn, Boston A. A., and Ray Watson, Illinois A. C., the other Americans in this race, should have an easy prospect to qualify, Hahn meeting the only opponent of note in Llewendahl of Finland. Nurmi, Finland's ace, also will have an easy path to the finals in the 1,500, which he will run together with the 5,000-meter finals on the same afternoon, July 10, but he is not drawn for the 800-meters.

Aside from Paddock, the American sprinters have no great obstacles in the semi-finals. Chester Bowman, Syracuse University; Loren Murchison, Newark A. C., and Jackson V. Scholz, New York A. C., will not meet any dangerous rivals in the 100-meter heats, though Murchison has Rivas, a promising Argentine, against him in the first heat of the seventeen composing the trials on the opening program next Sunday. The finals will be contested Monday.

In the 200-meter dash Bayes Norton, Yale, will oppose the Canadian star, Coaffe, who ran indoors in the United States last season under the colors of the Illinois Athletic Club. Scholz has Haime of Finland as his opponent, and George Hill, U. of P., will toe the mark against Matthewman of England. But the Americans should have little difficulty in winning.

J. C. Taylor, New York A. C., in the 400-meter run meets Dustan, the speedy South African, and Schuyler Enck, Penn State, draws Houghton of Great Britain, but otherwise the Americans in these two events have no prominent opposition in their trial heats in which the first three qualify.

The only remaining features of the draw worthy of mention are in the 400-meter hurdles, where C. F. Coulter, University of Iowa, meets Wilen, Finnish star, and in the 110-meter hurdles, where F. B. Johnson, Illinois A. C. encounters the veteran Frenchman, Andre.

Relay Teams Well Placed.

In the relay racing the United States has drawn Sweden, France and Latvia in the sixth heat of the 400-meter event, and Spain, South Africa, Canada, Holland, Mexico and Poland in the third heat of the 1,600-meter event. The Americans oppose France, Spain, Mexico and Sweden in their heat of the 3,000-meter team race.

Despite the second straight rainy day, the Americans had a workout in the Colombes Stadium, all the men being put through their paces for two hours, but owing to the heavy condition of the track the coaches did not extend the runners. The majority of the men who have encountered minor ills and mishaps in rounding into condition, the coaches assert, looked better than ever today, and the coaches are confident that the start of the championships will see few cripples on the squad.

The field event performers in general, after a slow start, are rounding into a condition which augurs well for their chances of victory in the championships next week. The shot putters, hammer and discus throwers particularly have been showing excellent form under the tutelage of Walter Christie, head field coach. F. D. Tootell and M. J. McGrath, youngster and veteran, are rivals for the hammer, and either is likely to triumph. Both during the workouts at Rocquencourt this morning hurled the ball over 180 feet, which is not far from Pat Ryan's world record.

The three shot-putting aces, Ralph Hills, Glenn Hartranft and Clarence Houser, have recorded tosses of slightly more than fifty feet, also close to the world's mark, and promise to be ripe for a terrific battle for Olympic honors with the two Finnish stars, Torpa, who is credited with fifty feet, and V. Porhola, who finished well up in this event at Antwerp. Hills, the Princeton giant, is the most consistent of the Americans, and seems in the best shape of his career.

Hartranft and Houser have also been heaving the discus well over 140 feet, as have T. J. Lieb and Augustus Pope, and the Yankees are confident that this quartet will clean up. L. B. Priester, with several tosses close to 200 feet, appears to be the best of the javelin throwers just now. J. K. Brooker and Ralph Spearow are showing fine pole-vault form, and De Hart Hubbard, while taking no risks in jumping, is declared to be in condition to make a formidable bid for double honors in the broad jump and hop, step and jump.

The second stage of the elimination trials in the 200-meter breast stroke for the American men swimmers brought John Faricy, Illinois A. C., to the front. He gave the best performance, covering the distance in the pool at Les Tourelles in 3:29. This time was a second slower than the mark of yesterday, when Ralph Breyer, Northwestern University, won in the first elimination and clinched his place in this Olympic event, but good enough to defeat Richard Howell, Northwestern University, who was clocked in 3:30 3-5, and Sam Kahanamoku, in 3:31.

Robertson Announces Osborne Will Be Ready for Olympics

PARIS, July 3 (Associated Press).—Harold M. Osborne of the Illinois A. C., American decathlon champion and high jump star, who has been the subject of repeated alarming reports arising from his visit to a hospital several days ago, will be a strong contender at his specialties in the Olympic Games next week, Coach Lawson Robertson intimated today. Robertson declared tonight that the strain in Osborne's back is slight and that a few days of rest will put the Chicago man in good condition again.

CALNAN DEFEATED IN OLYMPIC FENCING

Last U. S. Contender in Foils Competition Is Eliminated—Final Bouts Today.

PARIS, July 3 (Associated Press).—The last semi-final matches in the Olympic fencing foil competition today resulted in the elimination of America's last contender, George C. Calnan of the United States Navy and in the qualification, for the final round of Larras of Argentina, who won three of his five matches brilliantly and lost the other two by flukes. The final round will be competed tomorrow.

Calnan, far below yesterday's form, could defeat only the unfortunate Lorentzen of Norway, who had been beaten by everybody in the tournament. The American representative showed considerable fatigue and nervousness. Cattiau of France was the star of the day, winning all of his five matches.

The finals tomorrow will be fought in twenty-eight matches, twenty in the afternoon and eight in the evening. The following have qualified: Cattiau, Coutrot and Ducret of France, Seligman of England, Ossier of Denmark, Larras of Argentina, de Benkelaer of Holland and Van Damme of Belgium.

Cattiau and Doucret are the favorites for the finals, but the pluckiness of Larras is thought to give him a chance against the Frenchmen.

BLOOD TRANSFUSION AIDS OLYMPIC BOXER

Ruffalo Recovering Rapidly After Operation in Which Teammate Makes Sacrifice.

Copyright, 1924, by The New York Times Company Special Cable to THE NEW YORK TIMES.

PARIS, July 3.—Following a successful blood transfusion this morning, Patsy Ruffalo, New York boxer and member of the American Olympic team, who had been suffering from internal hemorrhages, was declared this afternoon to be out of danger by doctors at the American Hospital in Neville, where the operation was performed. Ruffalo, however, is out of the Olympic Games competition and probably will not be able to resume boxing for several months.

Ruffalo owes his sudden turn in condition to Ad Allegrini of the Los Angeles A. C., also a member of the American boxing team, who gave a pint and a half of his blood to aid his comrade. Head Coach Spike Webb had offered himself as the first candidate for the sacrifice and when he asked for several more volunteers every member of the American team came forward.

It was decided, however, not to take any man who would take an active part in the games. Allegrini, who already was out of the competition because of an injury to his hand, Ensign Hayes, who arrived too late to get in sound condition, and Louis Ruffalo, uncle of Patsy and one of the coaches, were then selected in addition to Coach Webb. When blood tests were taken at the hospital, however, Allegrini was found to be the only one to suit the conditions and Dr. Tsanch immediately performed the operation.

Although pale, Ruffalo appeared in good spirits tonight and declared he never suspected one could experience so sudden a change in condition. The doctors think Ruffalo's trouble resulted from a blow, but Patsy scorns the idea and declares that he must have eaten some meat on the boat which did not agree with him.

U. S. 5TH IN OLYMPIC SHOOT

Great Britain Takes Final of 4-Man Deer Event—Norway Second.

VERSAILLES, France, July 3 (Associated Press).—Great Britain today won the last Olympic shooting match—between teams of four each at a running deer—with 263 points out of a possible 400.

Norway was second, 1 point behind; Sweden was third, with 250; Finland was fourth, with 239, and the United States fifth, with 233. Czechoslovakia was sixth, with 204.

WOOD WINS RIFLE MATCH.

Takes Palma Individual Shoot in Eastern Championships With 223.

SEA GIRT, N. J., July 3.—H. J. Wood of Bridgeport, Conn., won the Palma individual match at the opening of the Eastern small bore rifle championships today with a score of 223 out of a possible 225. C. S. Hogue of Philadelphia also made 223, but was outranked and was allotted second place. M. Dodson of Kingston, Pa., came third with 222. Ranges were 150, 175 and 200 yards.

J. M. Hilborn of New York City, Charles St. John of Brooklyn, and C. S. Neary of Bridgeport, Conn., came first, second and third respectively in the Spencer match. Each made a score of 99 out of a possible 100, but were ranked in the order named. The range was 200 yards.

The championships are being held on the State rifle range here. Preliminaries were held yesterday.

TENNIS TEAM AT SEABRIGHT

Yale-Harvard Stars Guests Today of Bernon S. Prentice.

The combined Yale-Harvard tennis team, which will sail tomorrow for England to meet the Oxford-Cambridge team in their annual match and to carry out an extensive program of play against foreign club and Davis Cup teams, will be the guest of Bernon S. Prentice, chairman of the International Intercollegiate Committee, today at the Seabright Lawn Tennis and Cricket Club, Seabright, N. J. During the day the team will play a dual match with the Seabright Club.

The collegiate team is composed of Karl Pfaffman, who is captain of the combination; W. W. Ingraham and Alden Briggs, all of Harvard, and Arnold W. Jones, Charles Watson and A. B. Sheridan, of Yale.

TILDEN IN SEMI-FINALS.

Beats Lott in Western Tourney Before Rain Stops Play.

INDIANAPOLIS, July 3 (Associated Press).—Rain halted the Western tennis tourney here today after William T. Tilden of Philadelphia had entered the semi-finals with a 6—2, 6—2, 6—1 victory over George Lott of Chicago, national junior champion. The Tilden-Lott match was the only one completed today, although Gerald Patterson, the Australian star, won a set from Louis Kuhler, Ohio champion, by a 16—3 score before the showers stopped the play.

The postponed matches will be played tomorrow morning and the regular schedule in the afternoon.

WHITES DEFEAT REDS IN POLO TRIAL GAME

International Candidates Show Fine Form in Brilliant Match at Meadow Brook.

WEBB OUTSTANDING STAR

His Playing Against Milburn Thrills Crowd—Pedley's Showing Surprises—Final Score Is 13-7.

Special to The New York Times.

WESTBURY, L. I., July 3.—The start of America's polo preparation for the defense of the International Challenge Cup against the invasion of Great Britain in September was made today on Cochran Field at Meadow Brook when the first of the series of trial matches from which the representatives of the United States will be selected, was played before a large and colorful gathering. Eight of the leading candidates for the four which will wear the American colors in the classic of international polo were divided into two teams and some of the fastest play that has been seen on the field for many months resulted. It was only a side issue that the Whites triumphed over the Reds, 13 to 7, the main issue being the showing of the individual candidates.

The Whites lined up with J. Watson Webb at No. 1, Eric Pedley at No. 2, Robert E. Strawbridge Jr. at No. 3 and H. C. Phipps at back, while the Reds were represented by Morgan Belmont at No. 1, J. Cheever Cowdin at No. 2, Louis E. Stoddard at No. 3 and Devereux Milburn at back. There were three members of the four which brought the cup back to this country in 1921 on the field, as Webb was the No. 3 on that combination, Stoddard was the No. 1 and Milburn was the back. The absent member was Tommy Hitchcock, who was helping to defeat the English horsemen in the Olympic games competition at St. Cloud.

Stoddard's resignation from international competition caused the moving of Webb to the No. 1 position, and today he made a brilliant showing there. Ever dexterous with the mallet, which he wields with his left hand with all the finesse that a fencer handles his foil, Webb on many occasions outmanouvered the great Milburn, who has played on every American international combination since 1909 and against whom Webb was pitted.

Webb Makes Fine Play.

One of the cleverest plays that have been seen this season was made by Webb, when he rode down the field carrying the ball with easy taps just on the heels of Milburn's pony, and then when the goal was in sight drove to the side. Milburn, naturally, followed the ball, but Webb was on it instantly, and having drawn his opponent out of position, sent the ball spinning back again directly in front of the posts, for one of his teammates to carry through.

However, it was not every time that Webb was the victor in the thrilling duel between the two men, for Milburn showed all the power which has made his name famous wherever the game is played, and his long drives, ever accurate, turned back the attack and saved a goal on many occasions. There is no worry about America's back being well fortified, for Milburn is the Milburn of 1909, 1911, 1913, 1914 and 1921.

One of the outstanding features of yesterday's match was the showing of Eric Pedley, the Californian who played No. 2 on the Whites. The star from the Pacific Coast has been considered as an international possibility, but Eastern followers of the game didn't realize until today just how strong are his claims to a place. He started in with a dash, although playing on strange ponies and in a strange combination, and he kept up his aggressive performance throughout the eight periods. He pivoted well with Webb, when occasion arose, and constantly he fed the ball forward to his No. 1 with well-timed and accurate strokes. Not once during the game did he fail to make the shot that was expected of him and he was always in position.

Scores Six Goals.

Strawbridge, considered as a possible No. 3 in case Webb is played at No. 1, played more of a forward game today, accounting for six of his team's goals. Belmont and Cowdin were both strong individually, but they did not work with the same smoothness and co-ordination as did Webb and Pedley, and it was not until Milburn came forward from his position at back and started taking a big part in the attack that the Reds were able to pull up on their opponents.

In the first period the Whites got away to a 3—1 lead when Strawbridge, Pedley and Webb each counted. Cowdin brought the score to 3—2 in the second and a moment later Belmont tied the score with a goal. In the third period, however, Webb and Strawbridge each managed to send the ball through twice, and after that the Whites never were in danger, the Reds being held scoreless for three periods. In the seventh Milburn came into the Reds' attack and managed to pull his team up to the short side of a 10—7 count, but the rally was short-lived and again the Whites went out in front, finally to win by 13 to 7.

The line-up:

WHITES (13).	REDS (7).
No. 1—J. W. Webb.	No. 1—M. Belmont.
N. 2—Eric Pedley.	No. 2—J. C. Cowdin.
No. 3—R. E. Strawbridge Jr.	No. 3—L. E. Stoddard.
Back—H. C. Phipps.	Back—D. Milburn.

Goals—Webb 5, Strawbridge 6, Pedley 2, Belmont 2, Stoddard 2, Cowdin 2, Milburn 1. Referee—Harry Payne Whitney. Time—Eight periods of 7½ minutes each.

CAMDEN FOUR HERE TODAY.

South Carolina Polo Team Will Meet Fort Hamilton Horsemen.

Fort Hamilton's polo team, which has not suffered a defeat this season, is expected to come up against the strongest opposition that it has faced this season this afternoon when it meets the Camden four from South Carolina. The Camden team has assembled a strong string of ponies and the players have been getting into condition by playing in the tournaments at Meadow Brook. Camden's combination will carry a higher handicap rating and therefore is favored in the match, but Fort Hamilton's horsemen, headed by Captain John P. Neu, have been playing a stronger game this season than ever before and should furnish strong opposition.

The members of the winning team will receive individual trophies which have been offered by Brig. Gen. Frank Park, Commanding General of the First Division.

The game is scheduled to start at 3:30 o'clock with the following line-ups: Fort Hamilton, Major Bratton, Major Sands, Sergeant Tupper and Captain Neu; Camden Polo Club, Max Phillips, Herbert Winn, R. Rasmussan Jr. and F. Rasmussan. Major A. G. Rudd, leader of the Governors Island four, will referee the contest.

KLINE SETS COURSE MARK.

Garden City Golfer Turns in a 69 in Foursome on Home Links.

William L. Kline, assistant professional at the Garden City Country Club, yesterday established a new record for his home course by making a 69 during a match in which he and Bert Edwards, one of the club's amateur players, defeated William Lupine, Massapequa professional, and Dorst, the Lennox Hills professional. Kline was out in 34, one under par, and home in 35, two under par, in spite of a 5 at the par 4 seventeenth hole. Kline lost a stroke on the short second hole, but got a birdie 3 at the third. He had the next five holes in even par figures, but got a birdie 4 at the 535-yard ninth. His first birdie on the incoming nine holes came at the twelfth. He had an eagle 3 on the sixteenth. Kline has won the Long Island open championship for the last two years and will be one of the strong favorites in the metropolitan open championship to be played at the Engineers' Country Club next week.

Women in Louis XV. Heels Help To Trample Muddy Polo Turf

ST. CLOUD, France, July 3 (Associated Press).—In the polo match here today between the United States and Great Britain the muddy turf was torn up so badly that the French Olympic Committee called upon volunteers to assist in trampling down the clods that had been shaken up by the ponies' feet, making devastated regions out of the polo field. The entire attendance answered the call. Women in Louis XV. heels and men in orthodox low shoes went out from the grandstands and trampled the ground so as to get it fit for the Argentina-Spain match tomorrow.

HARRIMAN WINS FOR ORANGE COUNTY

His Goal in Extra Period Defeats Princemere in Meadow Brook Polo Tourney, 8-7.

Special to The New York Times.

WESTBURY, L. I., July 3.—The Orange County polo team, coming from behind in the last three periods with an attack that swept Princemere aside, won the final game for the Meadow Brook Cups on International Field at the Meadow Brook Club today, Averill Harriman's goal in an extra period deciding the contest, which was fast and exciting throughout, by the score of 8 to 7. At the same time two first round games in the Hempstead Cups tournament were played, the Flamingo four defeating the Freebooters on No. 2 field by the score of 9 to 7 and Eatontown eliminating the Rovers, 10 to 6, on Phipps Field.

The final of the Meadow Brook Cups tournament provided one of the most thrilling games seen on International Field, which will be the scene of the American-Great Britain matches in September this year. Princemere, with H. B. Albright Jr. at No. 1, Harry East at No. 2, Harold E. Talbott Jr. at No. 3 and Frederick H. Prince Jr. at back, got off to a flying start that indicated an overwhelming victory, rolling up six points before Orange County was able to break through the defense of Prince. However, in the fourth period Orange County horsemen, including R. Penn Smith Jr. at No. 1, Harriman at No. 2, Malcolm Stevenson at No. 3 and Walter Camp Jr. at back, started their drive. Slowly but steadily they cut down the lead of the Princemere riders, Harriman riding like a centaur, sweeping the ball up the field and carrying it through the posts himself or else putting it into a position from where it was easy for a teammate to count. In the meantime Camp was holding back every attempt that Princemere made on his goal, and when the seventh period ended the score was tied at 6—6.

In the eighth the struggle was resumed with added energy, back and forth the ball swept as the rival riders attempted to take the lead. Finally a short pass from Harriman left the ball in perfect position and when it was carried through the posts Orange County had taken the advantage. But Princemere was not yet through fighting, and just before the gong rang a long goal tied the score. Soon after the extra period started, Harriman swept the ball from scrimmage and mounted on one of his famous ponies swept down the field, outdistancing his pursuers at every stride and carrying the ball ever nearer the goal at the other end of the field. His journey ended with the winning point, bringing to an end a struggle which kept the spectators thrilled from the start of Orange County's rally through the climb to tie score and Harriman's brilliant dash.

In the play for the Hempstead Cups, Flamingo allowed the Freebooters a handicap of four goals to start with, and the Eatontown four conceded the Rovers as many points before the game commenced, but class told in the end, and each of the higher rated combinations came from behind the allowances and went on to win.

The line-ups:

Meadow Brook Finals.

ORANGE CO. (8).	PRINCEMERE (7).
No. 1. R. P. Smith Jr.	No. 1. H. B. Albright Jr.
No. 2. W. A. Harriman.	No. 2. Harry East.
No. 3. M. Stevenson.	No. 3. H. E. Talbott Jr.
Back. W. Camp Jr.	Back. F. H. Prince Jr.

Goals—Orange County: Harriman 3, Stevenson 2, Smith 2, Camp 1. Princemere: Albright 2, East 3, Talbott 2.

Hempstead Cups.

FIRST GAME.

FLAMINGO (9).	FREEBOOTERS (7).
No. 1. T. Ewing Jr.	No. 1. W. Guest.
No. 2. Dr. J. D. Rich'ds.	No. 2. R. Martin Jr.
No. 3. F. H. Post.	No. 3. G. Preece.
Back. J. C. Andrews.	Back. Major T. Allen.

Goals—Flamingo: Ewing 4, Richards 2, Post 3. Freebooters: Martin 1, Guest 1, Preece 1; by handicap 4.

SECOND GAME.

EATONTOWN (10).	ROVERS (6).
No. 1. M. Phillips.	No. 1. H. W. Schaffer.
No. 2. Herbert Winn.	No. 2. Ben Phipps.
No. 3. A. W. Kinny.	No. 3. J. C. Phipps.
Back. T. Preece.	Back. W. H. Jackson.

Goals—Eatontown: Phillips 3, Winn 4, Kinny 2, Preece 1. Rovers: Schaffer 1, Jackson 1; by handicap 4.

PRO GOLFERS TO OPEN TOUR

Walker and Cruikshank Play Two Matches at Baltimore Today.

Cyril Walker, Englewood professional who now holds the national open golf championship, and his exhibition partner, Bobby Cruickshank of Shackamaxon, will open their out-of-town tour today in Baltimore, Md., where a novel competition has been arranged for them by A. S. Jordy. Walker and Cruickshank will play four matches in Baltimore and every professional in that city will have an opportunity of playing against them. In their two matches today, one in the morning and the other in the evening, over the Sherwood Forest course, their opponents will be Glenn Spencer and Warner Mather and Nate Mather and Willie Dunn.

Tomorrow they will play at the Rolling Road Golf Club, their morning round opponents to be Willie Scott and Jeannie Roche. Cruickshank and Walker will meet Al Watrous and Billy Mehlhorn at the Highlands Country Club, Grand Rapids, Mich., on Wednesday.

OUIMET ENTERS TOURNEY.

Sweetser Also to Compete in Invitation Play at Greenwich C. C.

The Greenwich Country Club, which recently acted as host to the intercollegiate golfers, has announced a selected invitation tournament to be held on July 31 to Aug. 2. Most of the low handicap players on the M. G. A. list and a few on the national eligibility list have been invited to compete in the event. Among the stars who already have signified their intention of entering are Jess Sweetser, Francis Ouimet and Jesse Guilford.

There will be a qualifying round of eighteen holes on the opening day, with match play following on Friday and Saturday. Provision has been made for three sixteens. This is the first invitation tournament that the Greenwich club has staged in the last three years. Laurence M. Lloyd is Chairman of the Tournament Committee of the club.

AMERICANS DEFEAT BRITISH FOUR, 10-2.

Gain Third Olympic Polo Victory in Game Marred by Rain and Muddy Field.

HITCHCOCK IS HERO OF DAY

Accounts for Five Goals for His Team and Aids Boeseke to Score Four.

WANAMAKER ALSO STARS

Plays Brilliantly on Defensive—Britons Show Sportsmanship by Refusing Postponement.

Copyright, 1924, by The New York Times Company Special Cable to THE NEW YORK TIMES.

ST. CLOUD, France, July 3.—England, foster mother of polo, followed in the wake of France and Spain before the all-conquering American team here this afternoon in the Olympic competition, the United States four winning its third game in the tourney by a score of 10 goals to 2. For the British, however, it must be said they were unlucky, for some of their best players have been disabled this season and were unable to take part in the game.

In addition to this, the match was played in a pouring rain. The English might have exercised their privilege of having a postponement on account of the weather, but they knew the Americans were anxious to get home and they upheld their national reputation for fine sportsmanship by playing on a field almost unplayable and under conditions which made good polo impossible. When asked whether or not the game should be played Major Baret, Captain of the English team, said, "Oh, let's get it over. The result probably would be the same any way."

The Americans started with a rush and scored four goals in the first chukker, but after that slowed down a trifle, scoring not more than two goals to any one period. As play progressed the field became heavier and heavier. Both teams were covered with mud and the ponies were put under a severe strain which may tell later against the United States four when it meets the Argentines. Having defeated England so decisively, however, the team's supporters are optimistic that it will go on victoriously to the final.

Americans in Top Form.

ST. CLOUD, France, July 3 (Associated Press.)—The United States polo team continued in its victorious Olympic career this afternoon by disposing of the team from Great Britain by the score of 10 to 2. Today's victory came on a muddy field, whereas the previous defeats of France and Spain took place in bright, sunshiny and sultry weather.

The Americans today displayed the best stick handling, especially in their back-hand work, that any team thus far has shown in the Olympic competition. Time and again, when the British appeared certain of scoring, Elmer J. Boeseke, No. 1 for the Americans, and Tommy Hitchcock, No. 2, on their fast ponies would cross the front goal with sweeping back-hand strokes and send the ball flying away out of the dangerous territory.

Weakness of the back-hand has been the drawback with all three European teams which have played America thus far. The British team was far and away the best quartet that has met the United States, but the latter, improving as the tournament goes on, simply toyed with England's best except in the second and sixth chapters, when it was decided to take things easily.

After the match Jack D. Nelson, the referee, said:

"The United States quartet took advantage of every opportunity. Their shooting was deadly and they never missed a single goal after they had worked themselves free from their opponents. Hitchcock played a perfect game, as did Boeseke, and they will probably be rated eight or nine in the international handicaps at the end of this year."

Should the South American team meet defeat tomorrow the North American quartet will be left in the undisputed position of first place in the tournament.

Hitchcock Plays Brilliantly.

It was another banner day for Hitchcock, who scored five out of the total of ten goals for his team. He was also instrumental in bringing about positions which enabled Boeseke to tally four goals. Hitchcock is acknowledged by all polo experts to be the best man seen on any of the four teams which have competed in the Olympics thus far. Rodman Wanamaker at back played a stubborn defensive game, against which Major F. W. Barrett had no chance.

The entire English team played a useful game which might have prevailed against France and Spain, but superior marksmanship as usual counted for the United States. The American ponies were far better than the British mounts, which slowed up to a walk at the finish. Major Barrett changed mounts three times during the last two chukkers, his black mare Mademoiselle, with which he finished the match, limping badly as she returned to the stables. All of the American ponies pulled up with sound limbs.

Hitchcock and Boeseke started off at a breakneck pace in spite of the slippery field, simply stampeding their British opponents. The British ponies seemed slow in the sticky footing, while the Americans, giving their mounts their heads, reeled off four goals in the first chukker, on earned points.

The Britons were making no errors, but were merely outplayed. Hitchcock marked from 50 yards out, while Boeseke scored twice on passes from the great Tommy. Wanamaker, just before the end of the chukker, trickled the ball through the posts on an easy shot which Guest missed.

Showers during the second chukker

Continued on Page Eleven.

TO-DAY—JULY 4th
AQUEDUCT RACES
$8,500 CARTER HANDICAP | $5,000 ASTORIA STAKES
A 2-MILE STEEPLECHASE | INDEPENDENCE HANDICAP
AND TWO OTHER BRILLIANT EVENTS. FIRST RACE AT 2:30 P. M.
SPECIAL RACE TRAINS ON JULY 4TH leave Penn. Station, 33rd St. and 7th Ave., also Flatbush Ave., Brooklyn, at 12:30 and 1:55 P. M. From Nostrand Ave. 5 min. later; East New York 8 min. later. Special Cars Reserved for Ladies. On July 4th All Rockaway Beach Trains From Penn. Station, N. Y. and Flatbush Av. leaving between 11 A. M. and 2 P. M. will stop at entrance to race course. Track also reached by Fulton St. "L" to Greenwood Ave. Station.
GRAND STAND, [illegible]. LADIES [illegible]. Including Tax.

RUTH HITS HIS 21ST, BUT YANKS LOSE, 10-5

Drive Fails to Help Hugmen, Who Break Even in Six-Game Series With Athletics.

PIPGRAS IS WILD ON MOUND

Mackmen Profit Through His Lack of Control and Then Pound Gaston—Homer for Ward.

Special to The New York Times.

PHILADELPHIA, July 3.—The Yankees dropped the final game of the series with the Athletics here today by the score of 10 to 5. The Mackmen found no trouble in collecting fourteen solid hits off the deliveries of Manager Huggins's juvenile hurlers, George Pipgras and Milton Gaston, who were forced into action by the various lamenesses that at present afflict most of the members of the one potent five-star staff. The defeat reduced the Yankees to an even break in their six-game series with the Athletics, and the Hugmen entrained with trepidation immediately after the final out to go to Washington, where a very serious assignment of five games in three days awaits them with the Senators.

Babe Ruth got his twenty-first home run of the season in the eighth inning, with Dugan on base. It was his third circuit slam of the Shibe Park engagement. It was a long line drive into the centre field bleachers. Ruth's other homers here went one over the right garden wall, and one over the left field bleacher seats.

In the ninth inning Aaron Ward, who only came back to the line-up during this series after more than a month's lay-off, also got a home run. His drive settled in the left field bleacher seats. It was Aaron's fourth four-bagger of the season.

Gray Allows Only Five Hits.

These were the only damaging blows off young Sam Gary, a right handed pitcher whom the Mackmen obtained from the Fort Worth club of the Texas League. Gray only allowed five hits, counting the homers. Two runs that the Yanks scored in the third were due as much to errors by Gray and Perkins as to Witt's double that started the round.

Today's venture was the first game this year that Pipgras was allowed to start. Last year he finished several games and started one late in the season, which he lost. Today his wildness was again his undoing, and Huggins will have to go into the Capital City series with the knowledge that Hoyt and Pennock are his only good bets. The arms of Jones, Shawkey and Bush are all uncertain propositions at present. Markle may be a help, but his starts so far have been unfortunate.

Pipgras started in a way that indicated he would not last long. He hit Bishop, the first batter, with a fast ball in the back, knocking him down. Lamar singled off the pitcher's shins and the ball bounded so far out in right that Bishop was able to get to third from where he counted while Ward was throwing out Welch. Hauser was the second victim of Pipgras's wildness. The first baseman also was hit in the back and knocked down. Then followed a terribly wild pitch by Pipgras, and Lamar scored with the second run, which luckily proved all for the initial inning, for, though Simmons singled, filling the bases, Riconda and Chapman fanned.

Pipgras Goes Out in Third.

In the second round Pipgras went bad again. With two out he walked Bishop, and Lamar's single and steal, and Welch's triple accounted for another pair of runs for the home club. In the third Pipgras got Simmons and Riconda out of the way, only to give a pass to Chapman, and allow Perkins and Gray to single, which produced another run. This hit by Pitcher Gray was enough to end Manager Huggins's patience and he beckoned Pipgras to the bench, ordering Gaston in from the bull pen.

Gaston finished the inning without more scoring, and he survived the fourth without run-making damage, but in the fifth a pass to Riconda, Chapman's infield out and singles by Perkins and Gray made two more tallies. In the sixth Gaston had his hardest time, Welch, Hauser and Simmons getting singles to start the inning, and as many runs coming in before the inning finally ended.

The score:

PHILADELPHIA (A.)	Ab	R	H	Po	A
Bishop,2b	3	2	0	1	2
Lamar,lf	5	2	2	4	1
Welch,rf	5	1	3	2	0
Hauser,1b	4	1	0	15	0
Simmons,cf	5	1	3	5	0
Riconda,3b	4	2	0	2	1
Chapman,ss	3	1	1	2	3
Perkins,c	4	1	2	6	0
Gray,p	4	0	2	0	3
Total	37	10	14	27	10

NEW YORK (A.)	Ab	R	H	Po	A
Witt,cf	4	1	2	2	0
Dugan,3b	4	1	0	4	2
Ruth,lf	2	2	1	0	0
Meusel,rf	3	0	1	2	0
Pipp,1b	4	0	0	7	0
Schang,c	2	0	0	4	0
Hofmann,c	1	0	0	0	1
Ward,2b	3	1	1	2	4
Scott,ss	2	0	0	2	3
McNally,ss	2	0	0	0	1
Pipgras,p	1	0	0	0	0
Gaston,p	3	0	0	0	1
Total	31	5	5	24	12

Errors—Philadelphia 2 (Perkins, Gray); New York 1 (Pipp).

Philadelphia ....2 2 1 0 2 3 0 0 .—10
New York ....0 0 2 0 0 0 0 2 1— 5

Two-base hit—Witt. Three-base hit—Welch. Home runs—Ruth, Ward. Stolen base—Lamar. Sacrifice—Chapman. Double play—Bishop, Chapman and Hauser. Left on bases—New York 4, Philadelphia 8. Bases on balls—Off Pipgras 2, Gaston 1, Gray 5. Struck out—By Pipgras 3, Gaston 1, Gray 5. Hits—Off Pipgras 3 in 2 innings, Gaston 8 in 5. Hit by pitcher—By Pipgras 2 (Bishop, Hauser). Wild pitch—Pipgras. Losing pitcher—Pipgras. Umpires—Moriarty and Dinneen. Time of game—1:50.

BROWNS DEFEAT INDIANS.

Score 6 in Sixth and 7 in Eighth and Triumph by 16-10.

CLEVELAND, July 3.—St. Louis evened the series with Cleveland today by winning, 16 to 10. The Browns drove Smith from the box in the sixth inning, getting six runs, and scored seven more off Roy and Clark in the eighth. Shocker was effective until the fifth, but was hit hard in the seventh and ninth innings by the Indians. Third Baseman Rice of the Browns drove in five runs and scored two.

The score:

ST. LOUIS (A.)	Ab	R	H	Po	A
Tobin,rf	4	3	1	1	0
McMillan,2b	5	2	1	2	3
Sisler,1b	6	1	2	11	2
Williams,lf	6	2	3	2	0
Jacobson,cf	5	2	2	4	0
Rice,3b	6	3	4	0	0
Severeid,c	5	1	1	3	0
Gerber,ss	5	1	2	2	1
Shocker,p	4	1	2	2	5
Total	44	16	18	27	11

CLEVELAND (A.)	Ab	R	H	Po	A
Summa,rf	5	1	1	0	1
Jamieson,lf	5	2	2	2	0
Speaker,cf	5	0	2	2	0
McNulty,cf	1	0	0	0	0
J. Sewell,ss	5	1	1	0	1
Myatt,c	5	0	1	1	0
Burns,1b	4	1	1	15	1
Ellerbe,3b	3	0	0	1	1
Fewster,2b	1	1	1	1	1
Lutzke,3b	3	2	2	1	3
Smith,p	2	0	0	0	1
Roy,p	1	1	1	0	0
Clark,p	0	0	0	0	1
aBrower	1	0	0	0	0
Total	39	10	12	27	10

Errors—St. Louis 2 (McMillan, Gerber); Cleveland 2 (Ellerbe, Lutzke).
a Batted for Clark in ninth.

St. Louis ....0 0 0 1 1 6 0 7 1—16
Cleveland ....0 0 0 0 1 1 4 0 4—10

Two-base hits—Jacobson, Rice 2, McMillan, Gerber, Burns, Speaker, Jamieson, J. Sewell. Three-base hit—Tobin. Stolen bases—Williams 2, Burns. Sacrifices—Shocker, McMillan, Jacobson, Severeid. Left on bases—St. Louis 9, Cleveland 5. Bases on balls—Off Shocker 2, Smith 1, Roy 2. Struck out—By Shocker 2, Roy 1. Hits—Off Smith 12 in 5 2-3 innings, Roy 2 in 1 1-3 (none out in eighth), Clark 4 in 2. Hit by pitcher—By Shocker (Burns), by Smith (Gerber). Wild pitch—Roy. Passed ball—Myatt. Losing pitcher—Smith. Umpires—Nallin, Owens and Rowland. Time of game—2:24.

Connie Mack Buys New Shortstop.

PHILADELPHIA, July 3.—Dave McMullen, shortstop from the Danville (Va.) Club of the Piedmont League, was added today to the roster of the Philadelphia American League team. Manager Mack refused to reveal the purchase price.

BASEBALL

YESTERDAY'S RESULTS.

NATIONAL LEAGUE.

Brooklyn 6, Boston 5.
Chicago 4, Cincinnati 3.
(Other clubs not scheduled.)

AMERICAN LEAGUE.

Philadelphia 10, New York 5.
St. Louis 16, Cleveland 10.
Chicago 7, Detroit 3.
(Other clubs not scheduled.)

STANDING OF THE CLUBS.

NATIONAL LEAGUE.

	Won.	Lost.	P.C.
New York	45	23	.662
Chicago	40	26	.606
Brooklyn	37	30	.552
Pittsburgh	34	31	.523
Cincinnati	34	38	.472
Philadelphia	27	38	.415
Boston	27	40	.403
St. Louis	25	43	.368

AMERICAN LEAGUE.

	Won.	Lost.	P.C.
Washington	41	28	.594
Detroit	38	32	.543
New York	36	31	.537
St. Louis	33	33	.500
Chicago	33	34	.493
Cleveland	32	34	.485
Boston	32	35	.478
Philadelphia	25	43	.368

WHERE THEY PLAY TODAY.

NATIONAL LEAGUE.

Philadelphia at New York. (Two games.)
(First game starts at 1:30 P. M.)
Brooklyn at Boston. (Two games.)
Cincinnati at Pittsburgh. (Two games.)
Chicago at St. Louis. (Two games.)

AMERICAN LEAGUE.

New York at Washington. (Two games.)
Boston at Philadelphia. (Two games.)
St. Louis at Detroit. (Two games.)
Cleveland at Chicago. (Two games.)

GIANTS PLAY PHILS TWICE HERE TODAY

Dean, Barnes and Ryan Slated to Pitch in Holiday Bill Against Fletcher's Sixth Place Team.

The Giants were idle yesterday and lost half a game to the Cubs, but they will try to make it up today when they tackle the Phillies in a doubleheader, while the Chicagoans grapple with the Cardinals at St. Louis. Playing on their home grounds against a team which has never given them much trouble, the Giants hope to cement their lead over the Cubs, who will have to battle away from home.

Few local fans will recognize the Phillies today, for the Quakers are now disguised as a sixth-place team. So far the disguise has been perfect. After spending several years in the cellar, Arthur Fletcher's men sprung a big surprise by socking their various opponents left and right, including the Giants, who were taken for two out of three in the sleepy city lately. As a result of this spurt the Phils have deserted the cellar for the first time since William Jennings Bryan last ran for the Presidency.

Today's first game will start at 1:30 and the Giants expect to have two more victories added to their quota by 6 o'clock at the latest. Despite the upward rush of the erstwhile tailenders, the champions expect to build up their lead over the Cubs in the next few days. Like all the other Eastern teams, the Phils have been easy for McGraw's athletes this season, although their record of seven lost and two won with the New Yorkers is better than that of the Braves and Robins.

Fletcher has done wonders with the frail Phils. He has coaxed good pitching out of Ring, Glazner and Carlson, and Heinie Sand has come through at shortstop. Harper, obtained from the Reds, has helped the outfield, which also has Cy Williams as the kingpin clouter.

The present series calls for five games—doubleheaders today and Sunday and a single game tomorrow. All the while the Cubs will be tilting with the Cardinals at St. Louis, the Reds will be mingling with the Pirates at Pittsburgh and the Robins will be taking some of the joy out of life for the Braves at Boston. The Giants own a four-game lead over Chicago now, and they expect to increase it before taking a fast train late Sunday afternoon for St. Louis, where they open their second Western invasion Tuesday.

Wayland Dean and Virgil Barnes or Bill Ryan will start the holiday games for the Giants. At Washington the Yanks start a five-game series which will be a battle for first place, so to speak. Being slightly more than three and a half games behind the Senators, the Yanks will have to win all five contests to edge into the lead.

NEW HAVEN GETS BENDER.

Former Star Pitcher for Athletics Signed by Eastern League Club.

NEW HAVEN, Conn., July 3.—Charles A. (Chief) Bender, former star pitcher for the Athletics and minor league manager last year with the Baltimore team in the International League, and this season coach of the Navy baseball squad, was signed today by the New Haven Club of the Eastern League.

OTHER INTERNATIONAL GAMES

At Rochester.

	R.	H.	E.
Buffalo	11	15	3
Rochester	8	13	2

Batteries—Reddy and Hall; Beall, Steggerda, Wisner, Heilman and Lake.
Other clubs not scheduled.

STANDING OF THE CLUBS.

	W.	L.	P.C.		W.	L.	P.C.
Baltimore	44	22	.667	Buffalo	34	32	.515
Toronto	43	28	.597	Reading	30	35	.462
Newark	37	31	.544	Syracuse	28	42	.400
Rochester	39	34	.534	J. City	20	50	.286

WHERE THEY PLAY TODAY.

Jersey City at Newark (2 games).
Reading at Baltimore (2 games).
Syracuse at Rochester (2 games).
Toronto at Buffalo (2 games).

NEW YORK-PENN. LEAGUE.

YESTERDAY'S RESULTS.

Williamsport 14, Elmira 1.
York 2, Harrisburg 1.
(First game.)
Harrisburg 4, York 2.
(Second game 7 innings by agreement.)
Wilkes-Barre 4, Scranton 1.
(First game.)
Scranton 3, Wilkes-Barre 2.
(Second game 7 innings by agreement.)
Utica 12, Triple Cities 1.
(First game.)
Triple Cities 7, Utica 5.
(Second game 7 innings by agreement.)

STANDING OF THE CLUBS.

	W.	L.	P.C.		W.	L.	P.C.
Williamsp't	35	18	.660	Elmira	29	26	.527
York	29	20	.592	Trip. Cities	25	29	.536
Scranton	27	20	.574	Utica	18	29	.383
Harrisburg	26	20	.565	Wilkes-B're	15	35	.263

Baseball Today, Polo Grounds, 2 Games, Giants vs. Phils. 1st Game 1:30.—Advt.

ROBINS ARE VICTORS OVER BRAVES, 6 TO 5

Get 17 Hits Off Cooney and Lucas, but Win on an Error by Tierney in the Ninth.

BOSTON'S RALLY FAILS

Nets 3 Runs, but Falls One Short of Tying Score—Johnston Is Batting Star of Game.

Special to The New York Times.

BOSTON, July 3.—The Brooklyn Robins opened their long series with the Braves here today by hanging up a 6 to 5 victory. Burleigh Grimes hurled for the Robins and it was his eleventh victory of the campaign. The Braves were held to seven scattered hits until the ninth, when they staged a rally that fell one run short of tying the count. The late attack on Grimes netted three runs, but with perfect support he would not have allowed more than one tally.

John Cooney and Red Lucas pitched for the Braves and although the Robins collected seventeen hits off their combined offerings they had to have the aid of an error to score their winning run. Jimmie Johnston made four of the Robins hits. He collected two doubles and two singles in five times at bat and his stick work was a big factor in his team's victory.

Cooney started against Grimes, but in the third round he was knocked off the mound. Lucas did well as a relief man, but was not favored by luck. The Robins scored what proved to be their winning tally in the ninth. Johnston singled with one out and took third on Wheat's double. Fournier was walked purposely, filling the bases, and Brown followed with a grounder to Tierney, who fumbled the ball when a double play loomed up. The error enabled Johnston to score.

With one out in their half of the ninth the Braves got busy and put on their rally. Singles by Bob Smith, Felix and Cunningham were made in succession and Cunningham's hit sent Smith home and Felix to third. McInnis grounded to Stock, who had a double play in front of him but threw past second. Felix scored on the wild peg and Cunningham reached third. Cunningham scored while Gibson, who batted for Tierney, was forcing McInnis. Stengel ended the rally with a grounder to Grimes.

Each team scored one run in the first. The Robins' tally was the result of a double by Johnston and singles by High and Wheat. The Braves got their run on singles by Smith and Cunningham and a sacrifice fly by McInnis. In the third the Robins took the lead when they chased Cooney off the mound. Three runs resulted from singles by Grimes, High, Johnston and Fournier, an error by Smith and Brown's sacrifice fly. Fournier's single brought about Cooney's finish. The hit also scored High and put Johnston on third, from where he counted after Felix caught Brown's long fly.

In the sixth Griffith singled and scored when Taylor doubled.

The score:

BROOKLYN (N.)	Ab	R	H	Po	A
High,2b	5	2	2	3	1
Johnston,ss	5	2	4	0	5
Wheat,lf	5	0	3	2	0
Fournier,1b	4	0	2	12	0
Brown,cf	4	0	1	2	0
Stock,3b	5	0	0	1	0
Neis,rf	1	0	0	0	0
Griffith,rf	3	1	1	1	0
Taylor,c	4	0	2	5	0
Grimes,p	4	1	2	0	4
Total	40	6	17	27	11

BOSTON (N.)	Ab	R	H	Po	A
R.Smith,ss	5	2	2	3	2
Felix,cf	5	1	1	6	0
Cunn'ham,lf	5	1	2	2	1
McInnis,1b	4	0	0	8	0
Tierney,2b	4	0	0	1	3
aGibson	1	0	0	0	0
Stengel,rf	5	0	1	2	0
Padgett,3b	3	0	1	2	1
O'Neil,c	3	0	1	4	1
Cooney,p	1	0	0	0	0
Lucas,p	1	0	1	0	3
bE.Smith	1	0	0	0	0
Total	38	5	10	27	11

Errors—Brooklyn 3 (Brown, Stock, Grimes); Boston 3 (R. Smith 2, Tierney).
a Batted for Tierney in ninth.
b Batted for Lucas in ninth.

Brooklyn ....1 0 3 0 0 1 0 0 1—6
Boston ....1 0 0 0 0 1 0 0 3—5

Two-base hits—Taylor 2, Johnston 2, Wheat. Three-base hit—Stengel. Sacrifices—Brown, McInnis. Double plays—R. Smith and McInnis, R. Smith, Tierney and McInnis; Cunningham and Smith. Left on bases—Brooklyn 9, Boston 10. Bases on balls—Off Grimes 3, Lucas 1. Struck out—By Grimes 4, Cooney 1, Lucas 3. Hits—Off Cooney 7 in 2 1-3 innings, Lucas 10 in 6 2-3. Losing pitcher—Cooney. Umpires—Rigler and Moran. Time of game—2:05.

AMERICAN ASSOCIATION.

YESTERDAY'S RESULTS.

At St. Paul.

	R.	H.	E.
St. Paul	9	12	2
Kansas City	1	4	3

Batteries—Heitzhauser and Dixon; Schupp, Williamson and Skiff.

At Louisville.

	R.	H.	E.
Indianapolis	9	14	4
Louisville	4	8	4

Batteries—Burwell and Krueger; DeBerry, Estell and Brottem.

At Minneapolis.

	R.	H.	E.
Milwaukee	10	13	1
Minneapolis	5	8	1

Batteries—Walberg and Young; Harris, Niehaus, See and Mayer.

At Toledo.

	R.	H.	E.
Toledo	9	12	0
Columbus	8	5	3

Batteries—Bradshaw, McCullough and Gaston; Palmero, Sanders, Foulks and Hartley.

STANDING OF THE CLUBS.

	W.	L.	P.C.		W.	L.	P.C.
Louisville	41	28	.594	Toledo	33	36	.478
Indianapolis	40	29	.580	Kan. City	32	39	.451
St. Paul	41	33	.554	Minne'polis	31	40	.437
Columbus	35	38	.479	Milwaukee	30	40	.429

EASTERN LEAGUE.

YESTERDAY'S RESULTS.

At Waterbury.

	R.	H.	E.
Albany	2	11	0
Waterbury	2	5	1

Batteries—Colwell and Ritchie; Rush, Crowder and Schauffel.

At Bridgeport.

	R.	H.	E.
New Haven	4	9	2
Bridgeport	3	4	1

Batteries—Greenfield and Wilson; Crandall, Wolfe and Smith.

At Hartford.

	R.	H.	E.
Hartford	4	7	0
Springfield	0	5	2

Batteries—Owen and Hagen; Braxton and Davis.

At Pittsfield.

	R.	H.	E.
Pittsfield	5	10	0
Worcester	1	9	6

Batteries—Kamp and Starr; Kelly and Cousineau.

STANDING OF THE CLUBS.

	W.	L.	P.C.		W.	L.	P.C.
Waterbury	42	24	.636	New Haven	36	31	.537
Hartford	39	25	.609	Albany	32	39	.451
Worcester	38	32	.543	Bridgeport	30	40	.429
Springfield	35	33	.515	Pittsfield	27	44	.380

WESTERN LEAGUE.

YESTERDAY'S RESULTS.

At Des Moines.

	R.	H.	E.
Omaha	9	12	2
Des Moines	4	10	7

Batteries—Dailey and Wilder; Edmondson, Hutton and Powell.

At Lincoln.

	R.	H.	E.
Lincoln	6	10	2
Denver	4	6	2

Batteries—Carter and Snyder; Brown and Whaling.

At Oklahoma City.

	R.	H.	E.
Oklahoma City	4	7	0
Tulsa	0	4	0

Batteries—Johnson and Hale; Blosholder, Brindza and Crosby.

At Wichita.

	R.	H.	E.
Wichita	9	16	0
St. Joseph	1	8	2

Batteries—Jolly and McMullen; Ross and Brooks.

STANDING OF THE CLUBS.

	W.	L.	P.C.		W.	L.	P.C.
Omaha	40	33	.548	Okla. City	38	35	.527
Denver	45	30	.600	Wichita	37	38	.493
Tulsa	43	33	.566	Des Moines	21	48	.304
St. Joseph	41	39	.534	Lincoln	20	50	.286

ERROR HELPS CUBS BEAT REDS IN NINTH

Roush Makes Wild Throw on Grigsby's Double and Friberg Tallies the Deciding Run.

CINCINNATI TIES COUNT

Registers Run in Final Inning That Deadlocks Game—Kaufmann Outpitches Sheehan.

CHICAGO, July 3.—After the Cincinnati Reds had tied the score in the first half of the ninth in today's game, a wild throw by Roush in Chicago's half permitted Friberg to score from third, which he had reached on Grigsby's two-base hit, giving the Cubs the game, 4 to 3. Kaufmann outpitched Sheehan.

The score:

CHICAGO (N.)	Ab	R	H	Po	A
Statz,cf	4	0	2	3	0
Hollocher,ss	4	0	0	1	2
Grantham,2b	4	1	1	3	2
Cotter,1b	3	0	0	9	0
Friberg,3b	3	2	1	2	4
Grigsby,lf	4	1	4	2	0
H'thcote,rf	3	0	1	3	1
O'Farrell,c	3	0	0	4	2
Kaufmann,p	3	0	0	0	2
Total	31	4	9	27	13

CINCINNATI (N.)	Ab	R	H	Po	A
Burns,lf	3	0	1	0	0
Bohne,2b	4	0	0	4	4
Roush,cf	3	0	2	3	1
Walker,rf	4	0	1	0	0
Wingo,c	3	0	0	5	1
Sandberg,c	0	0	0	0	0
Bressler,1b	4	1	2	10	0
Daubert,1b	0	0	0	0	1
Pinelli,3b	3	0	0	0	1
Caveney,ss	4	1	1	2	2
Sheehan,p	3	0	0	1	2
aHargrave	1	0	0	0	0
bCritz	0	1	0	0	0
cFowler	0	0	0	0	0
Total	30	3	8	*25	13

Errors—Chicago 0, Cincinnati 1 (Roush).
a Batted for Wingo in ninth.
b Ran for Hargrave in ninth.
c Ran for Bressler in ninth.
*One out when winning run was scored.

Chicago ....0 0 0 2 0 1 0 0 1—4
Cincinnati ....0 2 0 0 0 0 0 0 1—3

Two-base hits—Burns, Grigsby. Three-base hit—Roush. Home runs—Bressler, Grigsby. Stolen base—Roush. Sacrifices—Pinelli (2), Cotter. Double plays—Heathcote and O'Farrell; O'Farrell and Grantham. Left on bases—Cincinnati 5, Chicago 4. Bases on balls—Off Kaufmann 3, Sheehan 1. Struck out—By Kaufmann 2, Sheehan 4. Umpires—McCormick, Pfirman and Hart. Time of game—1:30.

GYMKHANA AT BRIARCLIFF.

3-Day Meet to Decide Leading Sportsman Starts Today.

A three-day gymkhana to decide the best all-around amateur sportsman in the metropolitan district will start today at Briarcliff Lodge, Briarcliff Manor. Twenty well-known athletes have entered for the events, which will include tennis, golf, swimming and baseball, and the competitors have been divided into two teams, one composed of the married men, captained by S. Howard Voshell, and the other composed of the single men, captained by Walter Merrill Hall. The tennis singles will start this morning and this afternoon the same men will compete in the swimming and golf events, while tomorrow the performers will play a baseball game.

The married men's team will include, besides Voshell, Fred Baggs, Gerald Emerson, Cedric Major, Kenneth Fischer, E. A. Dionne, Arthur Cragin, Murray Vernon and Henry S. Bassford. The single men's lineup will be selected from Walter Merrill Hall, Jerry Lang, Elliott Binzen, Louis Thalheimer of the University of Texas, E. S. Chandler of the University of California, Muir Rogers of the University of Kansas, Dr. Rosenbaum, Harry Brunie, Ralph Baggs, Manfred Goldman and Fred Kalms of the Australian Davis Cup team.

RUTGERS SETS DRILL DATE.

Coach Wallace Will Hold First Football Practice Sept. 10.

Special to The New York Times.

NEW BRUNSWICK, N. J., July 3.—Football practice at Rutgers will start on Sept. 10. Thirty-two candidates, all of whom are eligible, are expected to report. Head Coach Jack Wallace, who succeeds G. Foster Sanford, will have three regular coaches assisting him, all under one-year contracts. They are Mike Whitehill, former Rutgers and Penn star, in charge of the freshman team; Howard Raub, captain of the 1922 team, in charge of the varsity line, and William Kingman, 1923, captain, who will coach the freshman line. Sanford will have nothing more to do with the team and is not expected back this year for more than a visit. Wallace will have full charge of all football affairs at Rutgers. All last year's stars will be back, including Homer Hazel, All-American end.

CYCLISTS RACE TONIGHT.

Chapman, American Champion, to Start in Velodrome Event.

An international one-hour motor-paced race will feature the bicycling program at the New York Velodrome tonight, with four nations represented in the competition. Prominent among the starters in this event will be George Chapman, the America champion, who will make a determined bid to annex his first victory of the season at the New York saucer. Chapman has won nine races this year, but he has yet to score his initial victory at the uptown velodrome. The American titleholder will be opposed by Henry Wynsdau of Belgium, Pasquale Valentini of Italy and Frank Corry of Australia.

The one-third of a mile national championship race, the eighth of the series of eighteen to decide the bicycle championship of America, also will be on the program for decision this evening. The outstanding contenders in this event will be Alfred Goullet, Orlando Piani, Cecil Walker, Alfred Grenda and Arthur Spencer.

SOUTHERN ASSOCIATION.

YESTERDAY'S RESULTS.

At Nashville.

	R.	H.	E.
Chattanooga	10	17	2
Nashville	4	7	1

Batteries—Roe and Anderson; Morris, Weaver and Mackey.

At Little Rock.

	R.	H.	E.
Memphis	10	13	0
Little Rock	0	4	2

Batteries—Warmoth and Yaryan; Robinson and Smith.

At Birmingham.

	R.	H.	E.
Birmingham	15	21	0
Mobile	0	6	2

Batteries—Walker and Robertson; Boone, Lund and Devormer.
New Orleans at Atlanta, rain.

STANDING OF TH ECLUBS.

	W.	L.	P.C.		W.	L.	P.C.
Memphis	50	28	.641	Mobile	39	40	.494
N. Orleans	47	31	.603	Birm'ham	35	42	.454
Atlanta	39	31	.557	Little Rock	28	47	.373
Nashville	40	36	.526	Chattan'ga	29	48	.377

PACIFIC COAST LEAGUE.

YESTERDAY'S RESULTS.

At Los Angeles.

	R.	H.	E.
Sacramento	8	16	3
Vernon	3	7	2

Batteries—Prough and Schang; Shellenback and Hannah.

At Seattle.

	R.	H.	E.
Los Angeles	0	6	0
Seattle	1	7	2

Batteries—Hughes and Jenkins; Dell and Baldwin.

At Portland.

	R.	H.	E.
San Francisco	4	12	0
Portland	3	8	0

Batteries—Mitchell and Agnew; Winters and Daly.

At Oakland.

	R.	H.	E.
Oakland	4	9	0
Salt Lake City	0	6	1

Batteries—Doehler and Read; O'Deal and Cook.

STANDING OF THE CLUBS.

	W.	L.	P.C.		W.	L.	P.C.
San Fran.	51	35	.593	Sacr'mento	42	43	.494
Seattle	46	39	.541	Oakland	41	47	.466
Vernon	44	44	.500	Los Ang'es	40	48	.455
Salt Lake	43	43	.500	Portland	36	47	.434

Five Leading Batsmen In Each Major League

NATIONAL LEAGUE.

Player and Club.	G.	AB.	R.	H.	P.C.
Hornsby, St. Louis	65	252	48	100	.396
Wheat, Brooklyn	63	254	54	96	.378
Kelly, New York	63	242	39	87	.360
Cuyler, Pittsburgh	38	133	27	47	.353
Snyder, New York	56	165	14	58	.351

AMERICAN LEAGUE.

Player and Club.	G.	AB.	R.	H.	P.C.
Archdeacon, Chicago	30	111	25	42	.378
Jamieson, Cleveland	66	275	44	103	.375
Falk, Chicago	54	196	30	70	.357
Cobb, Detroit	72	293	55	104	.355
Ruth, New York	66	226	64	79	.351

WHITE SOX VICTORS OVER TIGERS, 7 TO 3

Clinch Victory by Scoring 4 Runs in Second—Rigney, Jones and Burke Make Triple Play.

DETROIT, July 3.—Combining four hits with an error, Chicago scored four runs in the second inning of today's game here, the White Sox winning from Detroit, 7 to 3. A threatened Chicago rally in the third was cut off by a triple play, in which Rigney, Jones and Burke of the Tigers participated. Hellmann hit a home run in the first inning.

The score:

CHICAGO (A.)	Ab	R	H	Po	A
Mostil,cf	4	0	2	4	0
Hooper,rf	5	1	3	2	0
Collins,2b	4	0	1	2	3
Sheely,1b	4	0	1	7	0
Falk,lf	3	2	3	4	0
Kamm,3b	2	0	0	0	3
Barrett,ss	3	1	1	3	2
Crouse,c	4	1	2	4	0
Thurston,p	4	2	1	1	1
Total	33	7	13	27	9

DETROIT (A.)	Ab	R	H	Po	A
Burke,2b	4	1	1	2	2
Cobb,cf	4	0	3	3	0
Manush,lf	4	1	1	5	0
Hellmann,rf	4	1	1	3	2
Blue,1b	3	0	0	5	1
Rigney,ss	4	0	0	5	2
Jones,3b	4	0	2	1	0
Bassler,c	3	0	0	4	0
Dauss,p	0	0	0	0	1
Holloway,p	1	0	0	1	1
Cole,p	0	0	0	0	2
aWingo	1	0	0	0	0
bFothergill	1	0	0	0	0
Total	33	3	8	27	13

Errors—Chicago 0, Detroit 3 (Hellmann, Blue, Rigney).
a Batted for Dauss in second.
b Batted for Holloway in seventh.

Chicago ....0 4 0 0 0 1 0 0 2—7
Detroit ....2 0 0 0 1 0 0 0 0—3

Two-base hit—Falk. Three-base hits—Hooper, Falk, Barrett. Home run—Hellmann. Sacrifices—Mostil, Sheely, Kamm (2). Double plays—Barrett, Collins and Sheely; Kamm, Collins and Sheely; Holloway, Rigney and Blue; Hellmann and Bassler. Triple play—Rigney, Jones and Burke. Left on bases—Chicago 5, Detroit 4. Bases on balls—Off Thurston 1, Holloway 1, Cole 2. Struck out—By Thurston 3, Dauss 1, Holloway 2. Hits—Off Dauss 5 in 2 innings, Holloway 4 in 5, Cole 4 in 2. Losing pitcher—Dauss. Umpires—Connolly and Hildebrand.

BROOKLYN CRICKETERS WIN.

Inflict First Defeat of Season on Manor Field Club, 86-65.

The Manor Field Cricket Club suffered its first defeat of the season at the hands of the Brooklyn Cricket Club on the former's ground at West New Brighton yesterday by a margin of 21 runs on totals of 86 to 65.

Brooklyn batted first, E. Foster contributing 24 and J. L. Poyer 20. When Manor Field went in to bat, G. Ormsby scored 17, and O. Turville and F. G. Hales, 12 and 12 not out, respectively.

The score:

BROOKLYN C. C.

J. L. Poyer, b. Southern	20
G. A. Kay, b. Southern	0
C. H. Russell, b. Southern	0
V. H. Cockeran, c. Hull, b. Briggs	1
A. Lowell, c. Southern, b. Briggs	5
E. Foster, c. Hull, b. Briggs	24
O. Smith, c. Hayman, b. Kendell	11
E. H. Cook, c. Hales, b. Southern	12
H. Poyer, l. b. w., b. Briggs	0
W. S. Tunley, c. Hales, b. Briggs	0
H. Rushton, not out	7
Extras	6
Total	86

MANOR FIELD C. C.

R. G. Hull, c. Foster, b. Rushton	4
J. H. Briggs, l. b. w., b. Rushton	8
G. Ormsby, c. Tunley, b. Poyer	17
O. Turville, c. Russell, b. Rushton	12
G. Hayman, b. Poyer	0
F. G. Hales, not out	12
S. E. B. Southern, b. Rushton	1
S. Deane, c. Lovel, b. Rushton	1
N. W. Kendell, b. Poyer	4
J. S. Bretz, b. Poyer	0
A. Hoskings, b. Poyer	2
Extras	4
Total	65

Bowling—Rushton, 5 for 22, H. Poyer, 5 for 21, Foster, 0 for 6, Brooklyn. Briggs, 5 for 21, Southern 4 for 35, Kendell, 1 for 13, Turville, 0 for 12, Manor Field.

NEW YORKER WHIST VICTOR.

S. S. Lenz Among Winners in Congress Play at New London.

NEW LONDON, Conn., July 3.—Awards announced today at the Joint Congress of the American and Women's Whist Leagues, now in session, covering the play of yesterday, were as follows:

Open Pair Matches—First Section—Mrs. George Bailey of Pittsburgh and J. C. Brindlecon of Newtonville, Mass., and S. S. Lenz of New York and Nathan Kelley of Philadelphia.

Second Section—Dr. Ellsworth Eliot Jr. of New York and R. R. Richards of Detroit and W. E. Byrnes and Mrs. J. W. Greene of Cleveland.

Evening Play—First Section—Mrs. I. W. Crosby and Mrs. Fitzroy Kelley of Philadelphia and Mrs. E. B. Brown of Cleveland and Mrs. H. T. Frye of Chicago.

Second Section—W. B. Noble of Hartford, Conn., and H. T. Frye of Chicago and T. H. Garrett and Mrs. Garrett of St. Louis.

In the accumulative play of Tuesday the award leaders were H. C. Philbrick of Boston and Nathan Kelley.

42 ON AUSTRALIAN TEAM.

Much Is Expected of Charlton, 17-Year-Old Swimmer, in Olympics.

In spite of great financial difficulties, Australia has sent a team of forty-two athletes to the Olympic Games. The team, with the exception of the tennis players who are in the United States and England, is quartered at Olympic Village in the town of Colombes and workouts are being held every day. The athletes made the trip in excellent shape and no injuries have been reported.

A great deal of attention is being centred in Charlton, the seventeen-year-old swimmer, who arrived with the team. He is credited with having bettered several world's records and is looked upon by experts in Paris as a strong contender for premier honors in the Olympics. No statement has been made relative to the events in which the star will compete, but officials of the Anzacs camp have reported that Charlton will take part in more than three events. At the time the Olympic trials were being held in Australia it was announced Charlton would not go to Paris, but some months ago this decision was reversed, and the youth consented to go.

Gans and Gould Ready for Bout.

Allentown Joe Gans and Wildman Gould will wind up their training today for the twelve-round bout which will feature the boxing show of the Commonwealth Sporting Club in Harlem tomorrow night of July 14.

Shevlin Gets Decision Over Healy.

HALIFAX, N. S., July 3.—Eddie Shevlin of Roxbury, Mass., welterweight, was awarded the decision over Neddie Healy, local welterweight, in a ten-round bout here tonight.

Two Big Soccer Games Today.

The third set of the International soccer series will be played at New York Oval this afternoon, under the auspices of the New York Footballers Protective Association, with America opposing Ireland and Scotland meeting England.

HOMER IN ELEVENTH WINS FOR SKEETERS

Holt's Drive for Four Bases Defeats Newark in the First Game of Series, 8 to 7.

2 OTHERS GET HOME RUNS

Enzman and Sheehan Also Hit for Circuit—Third Extra-Inning Game in Week for Winners.

NEWARK, July 3.—Red Holt's homer in the eleventh inning today won an 8 to 7 battle for the skeeters over Newark in the first game of the series. This was the third extra inning game played by Jersey City this week.

Pitcher Enzman and Shortstop Sheehan of Newark also hit homers.

The score:

JERSEY CITY (I.)	Ab	R	H	Po	A
Donelson,rf	3	1	1	0	0
Lawry,lf	6	2	3	2	0
Lucey,rf,3b	5	0	0	6	1
Holt,1b	5	2	2	14	0
Freitag,c	4	0	0	6	3
Weimer,3b	3	0	1	0	2
Miller,2b	1	0	0	2	2
Neher,ss	4	1	1	1	2
Zellars,cf	2	0	1	0	0
Ray,2b,ss	6	1	1	3	3
Frank,p	5	1	2	0	3
aBarnhardt	1	0	0	0	0
Total	44	8	13	33	16

NEWARK (I.)	Ab	R	H	Po	A
Zitman,lf	4	1	2	1	0
Sheehan,ss	4	2	2	2	6
Kane,rf	6	1	1	1	0
Whitman,cf	5	1	2	1	0
Styles,1b	5	0	2	12	2
Brainard,2b	5	0	1	3	2
Sheridan,3b	4	1	1	3	2
Dougherty,c	5	0	2	8	0
Lynch,p	1	0	0	1	0
Enzman,p	3	1	2	1	1
bDevine	1	0	0	0	0
cEllis	1	0	0	0	0
Total	43	7	15	32	13

Errors—Jersey City 0; Newark 1 (Sheehan).
a Batted for Weimer in ninth.
b Batted for Sheridan in eleventh.
c Batted for Enzmann in eleventh.

Jersey City ....0 0 0 0 4 1 0 0 2 0 1—8
Newark ....1 0 0 1 1 5 1 0 0 0 0—7

Two-base hits—Kane, Zitman. Three-base hits—Donelson, Sheridan. Home runs—Sheehan, Enzman, Holt. Stolen bases—Lawry (2). Sacrifice—Donelson. Double plays—Sheehan, Brainard and Styles; Neher, Ray and Holt; Lucey, Miller and Holt. Left on base—Jersey City 11, Newark 5. Base on balls—Off Frank 2, Lynch 3, Enzman 2. Hits—Lynch 6 in 4 2-3 innings, Enzman 7 in 6 1-3. Hit by pitcher—Lynch (Donelson), Enzman (Weimer). Struck out—By Frank 4, Lynch 1, Enzman 4. Winning pitcher—Frank. Losing pitcher—Enzman. Balk—Frank. Umpires—McBride and McDevitt. Time of game—2:30.

TUNNEY BOUT ON JULY 24.

Date for Match With Carpentier Is Definitely Set.

Jimmy Johnston, matchmaker for the Polo Grounds A. C., officially announced yesterday that Gene Tunney, the American light heavyweight champion, and Georges Carpentier, the French boxer, will clash in their fifteen-round bout at the Polo Grounds on the night of July 24. This is the date suggested by the New York State Athletic Commission when that body refused to sanction July 22, a date originally planned by the Polo Grounds A. C., on the grounds that it conflicted with the regularly assigned weekly dates of local boxing clubs.

Matchmaker Johnston also announced that final arrangements had been completed for the ten-round semi-final to the international bout with Paul Berlenbach, the hard-hitting Astoria light heavyweight, meeting Augie Ratner, Harlem boxer.

ROSENBERG TO BOX M'ALEER

Will Meet for Third Time at the Queensboro Club Monday Night.

Considerable interest has been aroused in the ten-round bout between Dave Rosenberg and Tommy McAleer, middleweight contenders, which will serve as the semi-final to the Paul Berlenbach-Frankie Carpenter bout at the Queensboro Stadium on Monday night. This will be the third meeting between Rosenberg and McAleer, the pair engaging in two slashing battles in their two previous meetings.

Two other ten-rounders are on the program. In addition to these two matches another ten-rounder will appear on the card with Johnny Reisler of Harlem meeting Tommy O'Brien. Tommy Mint and Marty Summers will meet in a six-rounder and Sammy Shack and Georgie Bloom will clash in the opening four-round preliminary.

Ted Lewis Beats Brown, Wins European Welterweight Title

LONDON, July 3.—Ted (Kid) Lewis of England tonight defeated the Scotchman, Johnny Brown, on points for the welterweight championship of Europe. The bout went twenty rounds. George Cook, the Australian heavyweight, defeated the Spanish heavyweight, Paolino Uzcudun, on points. The contests took place at Albert Hall.

JIM WAKELY DIES OF HEART DISEASE

Backer of John L. Sullivan Passes Away in Hospital at Age of 75.

James W. Wakely, well-known figure in Broadway's sporting fraternity several decades ago and one time backer, with Jimmy Johnson of Brooklyn, of the late John L. Sullivan, world's heavyweight champion, died yesterday afternoon in St. Vincent's Hospital of heart disease after an illness of four weeks. Wakely, who was 75 years old, was one of the outstanding men in the world of sport a generation back, and his café on the corner of Forty-second Street and Sixth Avenue was the mecca for all who followed the fortunes of chance. Among those who were employed by him in those days was Frank Farrell, today a prominent turf owner.

In addition to advising Sullivan throughout the champion's long career, Wakely also was active in the boxing game as manager at one time or another of Cal McCarthy, Jack McAuliffe, former lightweight champion of the world, Peter Maher and Brooklyn Jimmy Carol. It was Wakely who drew the "color line" on Peter Jackson and refused to permit Sullivan to meet the negro.

Arrangements will be completed today for the funeral, which will be held from Delaney's Funeral Parlors at 69 Eighth Avenue. Wakely is survived by a daughter and grandson.

ABBOTT DEFEATS RATNER.

Gets Decision in 12-Round Bout at Steeplechase A. A.

Harold Abbott of Rockaway Beach won the decision over Augie Ratner, veteran Harlem middleweight, in the twelve-round feature bout at the Steeplechase A. A., Coney Island, last night. It was a close fight and a good one all the way and the decision was well received by the crowd. Ratner, who hails from Harlem, weighed 161, a pound more than his victorious opponent.

In the eight-round semi-final Marty Summers of the East Side defeated Tommy Sarraco. Sarraco weighed 146 and Summers 149.

NO DATE SET FOR BOUT.

Decision on Holding Greb-Stribling Match Expected Next Week.

CHICAGO, July 3.—No new date for the Harry Greb-Young Stribling boxing contest at Michigan City, Ind., will be set until world is received from Mayor Dall of the resort city, President Joseph M. Coffey of the Arena and Boxing A. C. announced today.

The bout, scheduled for tomorrow afternoon, was called off last night after a plea from Mayor Dall that an epidemic of smallpox was raging in certain sections of Michigan and he feared visitors to Michigan City might bring in the disease.

President Coffey said Mayor Dall had promised to give a decision on a new date not later than Monday or Tuesday.

Amateurs to Box on July 14.

Entry blanks were distributed yesterday for the amateur boxing tournament, which will be held under the auspices of the Clermont Athletic Club in the National Winter Garden Theatre, Houston Street and Second Avenue, on the night of July 4.

LUIS FIRPO SAILS FOR UNITED STATES

Countrymen Cheer Argentine Boxer as He Leaves Buenos Aires for Wills Bout.

WILL BE HIS OWN TRAINER

Says He Will Let Nobody Advise Him and Takes Along Own Sparring Partner and Cook.

BUENOS AIRES, July 3.—Luis Angel Firpo, Argentine heavyweight, sailed for New York today aboard the American Legion to prepare for his fight with Harry Wills. Several hundred admirers were at the dock to bid the boxer farewell. Firpo is accompanied by a retinue consisting of a secretary, private cook, sparring partner, business agent and publicity man. Juan Roma, the agent here for Tex Rickard who spent nearly three months persuading Firpo to return to the ring, also sailed.

The Argentine heavyweight declared he did not propose to engage a trainer in the United States. He was not sure that he would even engage American sparring partners, relying upon his own ring-mate who is popularly known here as "Firpito," owing to his resemblance to Luis Angel. Firpo's private cook, who is also a good boxer, will be used as sparring material.

The cook, by the way, is a most important member of the Firpo entourage. Besides being a good boxer, he is also a "gaucho" or cow-puncher. But it is as a cook that he is Firpo's pet. Firpo said that he was taking his own cook along in order to insure that his food will be prepared in the Argentine style to which he is accustomed. American cooking, he said, caused him indigestion.

"This time," declared the South American battler, "I am not going to accept advice from anybody but myself. I am going to be the architect of my own fortunes. Knocking out Wills will be the least of my troubles. What'll trouble me more will be people who want to tell me what to do and how to do it."

Regarding his plans after the Wills fight, Firpo said they were very uncertain. He said it would depend upon developments whether he would return to Buenos Aires immediately or not.

KRUG TRAINS FOR BOUT.

Harrison Middleweight Will Meet McLoughlin Monday.

Spurred on by the probability that a victory will result in a match with Harry Greb for the world's middleweight championship, Phil Krug, the Harrison (N. J.) middleweight, is putting in his hardest training licks in preparation for this twelve-round bout with Vic McLoughlin, the New York Irishman, which will top the card at the Oakland A. A. in Jersey City Monday night.

Three eight-round bouts will precede the main event, the principals being Murray Layton and Bobby Burns, flyweights; Johnny Midds and Joe Carlo, welterweights, and Fred Mass and Young Skinner, heavyweights.

SIKI SIGNS FOR TWO BOUTS.

To Box Dixie Kid on July 11 and Blacksmith Russell on July 18.

Battling Siki, the Senegalese boxer and former world's light heavyweight champion, yesterday was signed for two bouts. On July 11, Siki will meet Dixie Kid in a scheduled twelve-round bout at Belaire, Ohio, and on July 18 he will clash with Blacksmith Russell in Manchester, N. H. Both of Siki's opponents are negroes.

Martin to Box Battling Leonard.

Eddie Cannonball Martin, Brooklyn bantamweight, and Harry Battling Leonard, of Philadelphia, were signed yesterday to meet in a twelve-round bout that will top the card at the Steeplechase A. A. one week from tonight.

Tiger Hunting In Indian Jungles

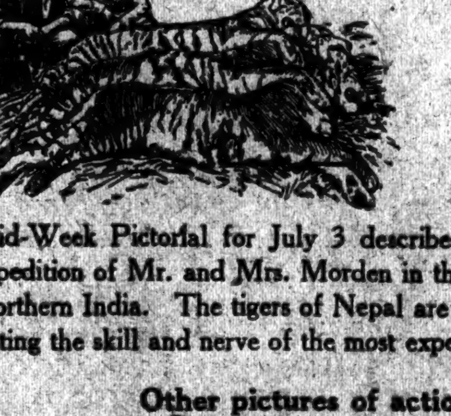

Mrs. W. J. Morden of Chicago, not satisfied with shooting grizzly bears in Alaska and lions in Africa, now adds the treacherous tiger to her conquests.

Mid-Week Pictorial for July 3 describes both in picture and in print the expedition of Mr. and Mrs. Morden in the Nepal District on the borders of Northern India. The tigers of Nepal are of great size and ferocity, severely testing the skill and nerve of the most experienced hunters.

Other pictures of action and interest—

Mute Memorials of Great Naval Disaster
Josephine Dorman Stirring Democratic Convention
Pageant of Kentucky's Heroic Past
A Genuine Gainsborough Comes to Light

And a hundred and fifty other news views and story pictures in attractive rotogravure.

Now On Sale—10c

Mid-Week Pictorial

"The National Picture Magazine"

For fifty-two issues, filled with news, personality and feature pictures, use this subscription order.

Mid-Week Pictorial
229 West 43d Street, New York.
Send MID-WEEK PICTORIAL to the address below. I will remit on receipt of bill, $5 per year.
NAME ....
ADDRESS ....
CITY .... STATE ....

ATHELSTAN IS FIRST IN HINDOO HANDICAP

Comes From Last Position to Nose Out Horologe in Feature at Aqueduct.

LUCKY PLAY IS WINNER

Colt Takes the Forest Park From H. T. Waters—Klondyke Captures Faraway Under Wraps.

Coming from last position in the stretch run, E. F. Cooney's five-year-old gelding Athelstan, by Uncle—Consuelo II., just got up in time to nose out Horologe in the Hindoo Handicap, the featured number of the card at the Aqueduct course yesterday afternoon. Callahan had the mount and Athelstan, carrying 115 pounds, ran the mile and a sixteenth in the fast time of 1:44, just a second slower than the track record for the distance. The winner was second choice in the wagering and earned $1,250 for his owner.

Ideal weather conditions attracted another good-sized mid-week attendance, which enjoyed excellent sport over the fast track. Three favorites, two at odds-on, came home in front. Twenty-four horses out of a total entry of sixty-seven were scratched.

Four paraded for the Hindoo Handicap, with J. E. Davis's Reparation the public choice, closing at 9 to 5. The prophecy that the first shall be last was fulfilled to the letter in this race. H. M. Howard's Nose Dive led throughout to the last sixteenth and finished last. Athelstan ran last and won. Reparation, which trailed the pacemaker all the way, finished third, and the Joaquin Stable's Horologe, which was running third all through, gained the place.

Nose Dive Takes Lead.

Nose Dive had plenty of early speed and Sande rated him out in front from the rise of the barrier, with Reparation at his heels, Horologe a couple of lengths back and Athelstan trailing. Two furlongs from home the field closed up on Nose Dive and from there to the sixteenth pole they made a great race of it, all four being lapped. Reparation showed in front, but Maiben had made his drive a bit too soon. Nose Dive stopped suddenly. Athelstan came with a rush on the outside and just nipped Horologe at the wire, the latter being a little more than a length in front of Reparation. Nose Dive carried top weight of 119 pounds and could not handle it over the distance.

August Belmont's Lucky Play, with McLaughlin in the saddle, was lucky to escape disqualification in the Forest Park Purse, a six-furlong dash restricted to the three-year-olds. In the drive down the homestretch he crowded the Rivers Stable's Bonaparte over on to the rail, forcing Babin to pull up sharply. After the boys had weighed in Babin claimed a foul and the stewards sent for McLaughlin. After some deliberation the claim was disallowed. Lucky Play undoubtedly would have won anyway, as he was drawing away at the time.

Bonaparte set the pace until they were around the turn into the homestretch, where Lucky Play came up on the outside to challenge the leader. For two furlongs they ran head and head, and then they came into close quarters. When Bonaparte was taken back Clarence Kummer sent Abe Hallow's H. T. Waters up on the outside to grab the place two lengths back of the winner, leading Bonaparte by half a length.

Klondyke Shows Heels.

Harry Payne Whitney's three-year-old colt Klondyke, scratched out of the handicap to run in the mile dash of the Faraway Purse, was the easiest kind of a winner of that event. The Whitney colt was the overwhelming favorite, backed down to 2 to 5 at post time. McAtee held Klondyke under wraps until they turned from the back, where he sent the colt through on the rail to finish in a canter seven lengths in front of Samuel Louis's Donnelly. S. Flaharty's Southern Cross, second choice, was third.

The Joaquin Stable's Zero Hour was easily the best of the ten two-year-olds that ran in the opening sprint of five furlongs. William O'Donnell's Royal Girl had the early foot, but could not hold the pace, and after turning into the straightaway Zero Hour came to the front and beat J. S. Ward's Wax Lady cleverly by a length and a half. R. T. Wilson Jr.'s Foolscap was third, three lengths back.

The summaries:

FIRST RACE.

For two-year-olds; claiming; purse 1,000. Five furlongs.

Horse.	Wt.	Jockey.	Odds.	Fin.
Zero Hour	113	Hudgins	11-5	1½
Wax Lady	105	Kurtsinger	8-1	2³
*Foolscap	108	McNamee	7-1	3³
Julia	107	Tammaro	8-5	4ⁿᵒ
Royal Girl	109	McCarthy	20-1	5ʰ
*Clear View	108	Gorman	7-1	6ʰ
Mamselle	100	Duffy	20-1	7¼
Galatia	100	Bruder	7-1	8¹
Lord Vargrave	100	Sigholz	30-1	9½
Wiser	105	McPhail	15-1	10

*R. T. Wilson Jr. entry.

Place and show: Zero Hour, 4-5, 2-5; Wax Lady, 3-1, 8-5; Foolscap, 5-2, 6-5.

Time—1:00.

Start poor; won cleverly; place ridden out. Zero Hour, b. c., 2, by Hourless—Sprite; owned by the Joaquin Stable and trained by L. Smoke.

SECOND RACE.

For four-year-olds and upward; maidens; steeplechase; purse $1,000. About two miles.

Horse.	Wt.	Jockey.	Odds.	Fin.
Canaque	137	Bethel	1-2	1½
St. Lawrence	137	H. Williams	7-1	2²
Bar Gold	145	Wolke	25-1	3⁴
Frickle	137	McNair	7-1	4⁴
Sea Serpent	140	Kennedy	9-2	5¹⁰
Stockmar	137	Brady	40-1	6⁶
Rummel	133½	Jackson	25-1	7¹⁰
Grouch	142	Smoot	25-1	8⁸
Nellie Gough	140	Mahoney	20-1	9

*Mrs. Smart-Samuel Ross entry.

Place and show: Canaque, 1-5, out; St. Lawrence, 2-1, 4-5; Bar Gold, 8-1, 4-1.

Time—4:08 2-5.

Start good; won driving; place same. Canaque, b. g., 4, by Ultimus—Marian Cosey; owned by the Greentree Stable and trained by V. Powers.

THIRD RACE.

For three-year-olds; allowances; the Forest Park Purse; purse $1,000. Six furlongs.

Horse.	Wt.	Jockey.	Odds.	Fin.
Lucky Play	123	McLaughlin	11-5	1¹
H. T. Waters	123	C. Kummer	13-5	2½
Bonaparte	114	Babin	5-1	3³
Maclean	117	Maiben	8-1	4¹½
Sunny Sal	112	Ralls	20-1	5⁴
Lady Diane	112	Sande	4-1	6⁶
The Delaware II.	106	McAtee	50-1	7

Place and show: Lucky Play, 4-5, 1-3; H. T. Waters, even, 2-5; Bonaparte, 6-5, 7-10.

Time—1:12 3-5.

Start good; won handily; place ridden out. Lucky Play, b. c., 3, by Fair Play—Lucky Catch; owned by August Belmont and trained by L. Feustel.

FOURTH RACE.

For three-year-olds and upward; the Hindoo Handicap; $1,500 added. One mile and one-sixteenth.

Horse.	Wt.	Jockey.	Odds.	Fin.
Athelstan	115	Callahan	11-5	1ⁿᵒ
Horologe	113	Fields	7-2	2¼
Reparation	118	Maiben	9-5	3½
Nose Dive	119	Sande	9-2	4

Place and show: Athelstan, 4-5, out; Horologe, even, out; Reparation, 1-2, out.

Time—1:44.

Start good; won driving; place same. Athelstan, b. g., 5, by Uncle—Consuelo II.; owned by E. F. Cooney and trained by E. W. Heffner.

FIFTH RACE.

For three-year-olds and upward; allowances; the Faraway Purse; purse $1,000; one mile.

Horse.	Wt.	Jockey.	Odds.	Fin.
Klondyke	118	McAtee	2-5	1⁷
Donnelly	109	Marinelli	8-1	2¼
Southern Cross	112	Schuttinger	13-5	3²
Venus	104	Catrone	100-1	4⁸
Barleycorn	113	Breuning	100-1	5
Hazy Dawn	95	Zoeller	100-1	*

*Left at post.

Place and show: Klondyke, out, out; Donnelly, 6-5, out; Southern Cross, 1-3, out.

Time—1:37 4-5.

Start good for all but Hazy Dawn; won easily; place same. Klondyke, ch. c., 3, by Whisk Broom II.—Cresson; owned by H. P. Whitney and trained by James Rowe.

SIXTH RACE.

For two-year-olds; fillies; allowances; the Adoration Purse; purse $1,000; five furlongs.

Horse.	Wt.	Jockey.	Odds.	Fin.
Flying Comet	119	Babin	2-1	1½
Nedana	116	Sande	7-5	2¾
Trip Lightly	110	Marinelli	2-1	3³
Vlima	107	Francesco	50-1	4³
Sun Tess	105	Ralls	100-1	5⁸
Franconia	105	Booty	100-1	6⁸
Glorious Day	105	Thomas	100-1	7

Place and show: Flying Comet, 1-2, out; Nedana, 2-5, out; Trip Lightly, 1-2, out.

Time—0:59 1-5.

Start good; won ridden out; place driving. Flying Comet, br. f., 2, by Peter Pan—Starflight; owned by the Salubria Stable and trained by M. Hirsch.

Weather clear; track fast.

Hagen and Sarazen Defeat French Golfers in Foursome

CHANTILLY, France, July 3.—Walter Hagen, American holder of the British open golf title, and Gene Sarazen, American professional, today won their 36-hole four-ball match with the French golfers Arnaud Massey and Jean Gassiat, 2 up and 1 to play. Hagen and Sarazen were 3 up at the end of the first eighteen holes.

SARAZEN IS NAMED TO START TODAY

Mrs. Vanderbilt's Three-Year-Old Is Entered in the Carter at Aqueduct.

Mrs. William K. Vanderbilt 2d's three-year-old gelding Sarazen, by High Time—Rush Box, unbeaten as a two-year-old, is expected to make his first start this afternoon in two months, having been named to go to the post in the $4,000 Carter Handicap, a seven-furlong dash for three-year-olds and upward, which will be the feature of the holiday card at the Aqueduct race course. Sarazen, Winter betting favorite for the Kentucky Derby, has run only once as a three-year-old, when he finished second to Bracadale in the Lynbrook Handicap, the first week of the season. He did not train satisfactorily and has been given a long rest. Recently he has done some fast work and is expected to show his old-time speed and dash.

Another entry for the Carter that has not been out in many weeks is August Belmont's Ordinance, whose last appearance was in the Metropolitan Handicap the middle of May at Belmont Park. Ordinance was injured in a previous race and had to be thrown out of training after his disappointing showing in the Metropolitan. He is apparently sound again. The appearance of these two lends added interest to the Carter, which has been won by some famous horses since its establishment in 1895.

Seven have been named over night in the stake, with R. T. Wilson Jr.'s Wilderness allotted top weight of 124 pounds. He has not run since the Dixie Handicap. Wilderness, Brainstorm with 112 pounds and Indian Trail with 107 are the older horses to meet the three-year-olds. Ordinance has been given 115 pounds, while Sarazen will take up 118. Lord Baltimore II. has been given 108 pounds and Sun Audience is in light with 98.

The other stake is the Astoria for two-year-old fillies over the five-furlong course. Harry Payne Whitney seems to have the race as good as won with his smart fillies, Mother Goose, Maud Muller and Swinging.

Twelve juveniles have been named to go in the Independence Handicap at five furlongs and the same number will make up the field in the steeplechase over the course of about two miles.

The entries:

FIRST RACE—Claiming; for three-year-olds; six and a half furlongs. Bantam Cock 106 pounds, San Dimas 110, Buck Pond 118, *Malt 111, Tropical Water 111, Corn Products 108, Day Trap 115, Cuba Belle 102, *Free Hand 118, *Sun Silent 98, *Idle Thoughts 101, Passport 111.

SECOND RACE—Steeplechase; selling; for four-year-olds and upward; about two miles. *Clybridge 135 pounds, Eyng 147, Jim Coffroth 147, Mercurius 147, *Schuylkill 139, Graylette 130, Decisive 151, Herriard 142, Hebrides 131, Connisbert 144, Last Man 144, Sea Name 142.

THIRD RACE—The Astoria; for fillies; two-year-olds; five furlongs. Mother Goose 121 pounds, Alliance 111, Maud Muller 121, Lightship 111, Swinging 114.

FOURTH RACE—The Carter Handicap; for three-year-olds and upward; seven furlongs. Lord Baltimore II. 108 pounds, Indian Trail 107, Ordinance 115, Sun Audience 98, Sarazen 118, Wilderness 124, Brainstorm 112.

FIFTH RACE—Claiming; for three-year-olds and upward; one mile and a sixteenth. Negociateur 101 pounds, Wynnewood 114, Escoba D'Oro 96, *Ever Bold 106, Eagerness 106, Minto II. 112, Home Star 111, The Poet 116, Ceylon Prince 113, Friday 13th 101, Blue Hawk 111, Bowman 96, *High Prince 111.

SIXTH RACE—The Independence Handicap; for two-year-olds; five furlongs. Socrates 112 pounds, Finland 118, Rigoletto 121, Goldpiece 113, Single Foot 124, Retire 113, Beatrice 112, Faddist 113, Jedburgh Abbey 118, Sun Circle 118, Crumple 119, Gladstone 110.

*Apprentice allowance claimed.

Weather clear, track fast.

$26,000 AUTO RACE TODAY.

Sixteen Drivers Ready for 250-Mile Grind at Kansas City.

KANSAS CITY, Mo., July 3.—Sixteen nationally known drivers had qualified late today for the 250-mile automobile race tomorrow on the Kansas City Speedway. The speed kings will get away at 2:30 P. M. for the long grind. A $26,000 purse will be distributed among the leaders, $9,000 going to first place.

Those who qualified include: Jimmy Murphy, who won the pole; Bennett Hill, Harry Hartz, Tommy Milton, Harlan Fengler, Earl Cooper, Joe Boyer, Ernie Ansterberg, Peter de Paolo, Fred Comer, L. L. Corum, Ira Vail, Wade Morton, Bob McDonough, Frank Elliot, Antoine Hourre.

Ora Haibe and Elmer Dempsey had not qualified late today, but were expected to make the 105-mile qualifying mark before the start.

LATONIA ENTRIES.

FIRST RACE—Purse $1,400; claiming; four-year-olds and upward; mile and a sixteenth. Jupiter 118 pounds, *Grass Tree 105, Flower Shop 110, Nuyaka 110, Blanche Mac 110, *Chaplet 105, *Repeater 110, Alaza 112, Roldgold 103, Sway 115, Miss Mazie 110, Fantoche 110. Also eligible: Stump Jr. 110, Runquoi 110, Uncle Hugh 110, Sands of Pleasure 112, *Tulsa 105, *Cheer Leader 105.

SECOND RACE—Purse $1,400; maidens; the Columbia; two-year-old colts and geldings; five and a half furlongs. Fusilier 118 pounds, Son o' John 118, Monarchist 118, aThe Smasher 118, Adjuster 118, bUncle Jay 118, bPyroot 118, St. Faust 118, Hobson 118, Thundering 118, Mamoud 118, aSurprise 118. Also eligible: Barrage 118. aAnderson Kendall and Coyne entry. bHal Price Headley entry.

THIRD RACE—Purse $1,500; claiming; three-year-olds; six furlongs. Poland 107 pounds, Watchful 107, Hats Up 117, *Mah Jong 107, Auntie Millin 102, *Floating On 104, *Escapader 102, *Queen Charming 100, Miss Mischief 107, Volt 112, *Frank Gailor 110, *John Hager 102.

FOURTH RACE—Purse $1,700; Valley Forge Handicap; three-year-olds and upward; six furlongs. Exodus 112 pounds, Pegasus 109, Pindar Peel 106, Goshawk 130, Great Jas 103, Beginner's Luck 95, Braedalbane 113, Ten Lec 106, Crayon 109.

FIFTH RACE—Purse $10,000 added; Independence Handicap; three-year-olds and upward; mile and three-sixteenths. Audacious 120 pounds, aDazzler 106, Actuary 122, †Hopeless 105, bChacolet 120, aExodus 112, Margaret Winsor 110. aGreentree Stable entry. bHal Price Headley entry.

SIXTH RACE—Purse $1,500; the Liberty Bell; allowances; two-year-olds; colts and geldings; five and a half furlongs. Benedict Vow 110 pounds, Captain Hal 108, Captain Martin 108, Battlefield 110, Kubla Khan 110.

SEVENTH RACE—Purse $1,500; claiming; three-year-olds and upward; one mile and an eighth. *Sayno 97 pounds, Fancy Free 114, Blue Nose 111, *Oo La La 102, *Untried 106, Rambler 107, *Sea Court 109, *Pequot 108.

*Apprentice allowance claimed.

Horses listed according to post position.

Weather clear; track fast.

30,000 WELCOME RACING TO CHICAGO

State's Attorney and Detectives in Crowd to Prevent Violations of Anti-Betting Law.

INAUGURAL TO JUDGE PRYOR

12 to 1 Shot Beats Better Luck by Half a Length in Opening-Day Feature.

Special to The New York Times.

CHICAGO, July 3.—Chicago welcomed the return of the thoroughbred this afternoon, approximately 30,000 enthusiastic followers of the sport turning out for the first day of the fifty-four-day meeting of the Chicago Business Men's Racing Association. The oral system of wagering was in use and a large squad of detectives under orders from State's Attorney Robert E. Crowe was present to see that there were no violations of the anti-betting laws.

The place of honor on the card was held by the Inaugural Handicap, a dash of six furlongs, for three-year-olds and upward, with a purse of $2,500. The race provided an upset for the talent, the winner being R. L. Baker's Judge Pryor, a 12 to 1 shot, which beat the even-money favorite, the International Stable's Better Luck, by half a length.

Six went to the post and they were sent away to a good start. Jockey F. Weiner hustled the winner to the front with a rush at the rise of the barrier and into a good lead. Weiner saved ground with the six-year-old son of Vulcain and Frances M. and outlasted Better Luck in the final drive down the homestretch.

Better Luck, which carried top weight of 116 pounds and conceded six pounds to the winner, was taken back off the pace. He went up with determination when called upon, coming with a rush at the end. Lord Granite began slowly, but saved a lot of ground, finishing strongly to take down third money by half a length from Pricemaker. The race was run in 1:12 1-5 over a fast track.

The most sensational finish of the afternoon came in the second race, a six-furlong dash for four-year-olds and upward, in which the first three horses finished noses apart. The winner was J. W. Harwood's gelding Arrowhead, which was up just in time to beat W. C. Weant's Top of th' Morning by a nod. T. E. Crist's Simplicity, which made all the pace, just lasted to take the short end of the purse by the narrowest of margins from Coyne. The race was run in 1:14 2-5.

The summaries:

FIRST RACE—For three-year-olds; allowances; the Dearborn Purse; purse $1,000; five and one-half furlongs. Sanola, 101 pounds (Fronk), 4 to 1, 3 to 5, 7 to 10, first; Doc Horn, 111 (Smith), even, 1 to 2, second; Just David, 106 (McDermott), 1 to 4, third. Time—1:06. Snooksie Bradley, Lady Fox, Postillion and Keegan also ran.

SECOND RACE—For four-year-olds and upward; claiming; purse $1,000; six furlongs. Arrowhead, 107 pounds (Gerrity), 12 to 1, 5 to 1, 5 to 2, first; Top o' th' Morning, 107 (Weiner), 5 to 2, 6 to 5, second; Simplicity, 107 (Saucier), 2 to 1, third. Time—1:14 2-5. Coyne, Round Robin, Kindred, First Call, Archie Alexander, Lugs, Boys Believe Me and Ontario also ran.

THIRD RACE—For two-year-olds; allowances; the Vanburen Purse; purse $1,000; five furlongs. Dutch Girl 101 pounds (Wood), 6 to 1, 2 to 1, even, first; Georgia Rose, 101 (McDermott), 8 to 5, 7 to 10, second; Rockland Princess, 101 (Martin), even, 1 to 2, third. Time—1:00. Bear Shot, Koaman, Dress Goods, Moon Magin and John D. also ran.

FOURTH RACE—For three-year-olds and upward; the Inaugural Handicap; purse $2,500; six furlongs. Judge Pryor, 110 pounds (Weiner), 12 to 1, 4 to 1, 2 to 1, first; Better Luck, 116 (Wood), 2 to 5, out, second; Lord Granite, 106 (McDermott), 2 to 5, third. Time—1:12 1-5. Pricemaker, Moss Fix II. and Dustabout also ran.

FIFTH RACE—For three-year-olds and upward; claiming; purse $1,000; one mile and seventy yards. Darius, 111 pounds (Weiner), 6 to 1, 2 to 1, even, first; Prince Til Til, 106 (Ellis), even, 1 to 2, second; Lily M., 101 (Gormley), 3 to 5, third. Time—1:44 1-5. Marcella Boy, Bona Vera, Elias O., Lady Lillian and Soggarth Aroon also ran.

SIXTH RACE—For three-year-olds and upward; claiming; purse $1,000; one mile and one-sixteenth. Jim Daisy, 113 pounds (Doyle), 8 to 1, 3 to 1, 8 to 5, first; Huonec, 113 (Boganowski), 2 to 1, even, second; Bonfire, 104 (Gormley), 4 to 1, third. Time—1:47 3-5. Westwood, The Reaper, Power, Locust Leaves, Lothair, Yorick and Walnut Hall also ran.

Weather clear; track fast.

LATONIA RESULTS.

FIRST RACE—For two-year-olds; fillies; maidens; purse $1,400; five and one-half furlongs. Beauty Slave, 115 pounds (Lyke), $4.30, $2.90, $2.50, first; Buttress, 115 (Taylor), $4.60, $3.20, second; Dangerillo, 115 (Stutts), $3, third. Time—1:06 3-5. Waterflag, Winnie O'Wynn, Poinsetta, Betty Star, Mary Johnston, Ross Greener, Full of Pep, Loving Cup and Vennie Day also ran.

SECOND RACE—For four-year-olds and upward; claiming; purse $1,500; six furlongs. Naughty Nisba, 95 pounds (Williams), $4.90, $3, $2.60, first; Sakah, 108 (Heupel), $3.90, $3.10, second; Lieut. Colonel, 96 (Steinhart), $5.80, third. Time—1:13 4-5. Pleasure, Ruby, The Girl and Stamp also ran.

THIRD RACE—For three-year-olds; claiming; purse $1,500; one mile and one-sixteenth. Peter Maloney, 102 pounds (Thorndyke), $4.20, $2.80, $2.60, first; Swift Water, 102 (Blind), $4, $3.10, second; Niagara, 101 (Hastings), $3.40, third. Time—1:46 3-5. Waukulla, Bugler and Miss America also ran.

FOURTH RACE—For four-year-olds and upward; claiming; purse $1,500; six furlongs. Guv'nor, 102 pounds (Heupel), $14.70, $5.50, $2.70, first; Rapid Day, 107 (Stutts), $3, $2.20, second; Dust Flower, 100½ (Garner), $2.30, third. Time—1:12 4-5. Romping Home, Hughes Graham and Modna also ran.

FIFTH RACE—For three-year-olds; allowances; the Commercial-Tribune Purse; purse $1,800; six furlongs. Baffling, 117 pounds (Lyke), $3.30, $2.80, $2.10, first; Sun Flag, 107 (Bruder), $2.80, $2.40, second; Bourbon Boy, 107 (Garner), $2.80, third. Time—1:11. Dusty Mary and Beau King also ran.

SIXTH RACE—For two-year-olds; claiming; purse $1,500; five and a half furlongs. Belpre, 106 pounds (Stutts), $6.70, $4.80, $3.60, first; Midnight Rose, 105 (Blind), $16.20, $10.40, second; Morganatic, 101 (Hastings), $21, third. Time—1:07 2-5. Atomin, Wuhu, My Destiny, Persian Maid, Riesgirl, Miss Omond and Dolly Dunbar also ran.

SEVENTH RACE—For three-year-olds and upward; claiming; purse $1,500; one mile and one-sixteenth. Miss Meise, 100 pounds (Williams), $8.20, $3, $2.30, first; Tippo Sahib, 105 (Long), $6.80, $3.20, second; Banner Bearer, 110 (Garner), $2.60, third. Time—1:45 2-5. Sun Spot, Ballot Brush and Pickpocket also ran.

Weather clear; track fast.

HAWTHORNE ENTRIES.

FIRST RACE—Purse $1,000; five furlongs. Pocket Mouse, 115 pounds; Hurry Inn 115, Boo Boo 112, †Bit o' Honey 112, Tilka 115, White Alley 115, Princess Seth 112, Miss Emmert 112, Bad Luck 115, Acceleration 112, Capt. Schneller 112, Son of Tromp 115, †Hassana 112. †Audley Farm entry.

SECOND RACE—Purse $1,000; claiming; three-year-olds; six furlongs. Lady Choco 105 pounds, Elusive 105, Crescent 102, Beautiful Addie 108, The Runt 116, Ivy 111, Remnant 111, Jimson 111, No Lady 108, Ann M 101, Humble 109, Barn Dollar 115, Liege 106, Zillah 108.

THIRD RACE—Purse $1,000; the Harrison Purse; three-year-olds and upward; one mile. King Tut, 108 pounds; Jack Frost 115, Belphrizonia 108, Comic Song 109, Jewell V. D. 111, Graeme 108, Kit 98, Rocky Mountain 113, Cannon Shot 99.

FOURTH RACE—The Independence Handicap; purse $5,000; three-year-olds and upward; one mile and a quarter. Red Wingfield, 110 pounds; All Over 115, Betsoni 100, Eulalia 93, Tiptoe Inn 100, Begonia 95, Lady Astor 106, Comic Song 105.

FIFTH RACE—Purse $1,000; claiming; four-year-olds and upward; six furlongs. Muskallonge 109 pounds; Margaret Ware 109, Plus Ultra 109, Betsinda 99, Whalebone 109, Ten Sixty 106, Brother John 118, *Pud 104, *Yalla 108, Brunswick 116, Doubtful 113, Fifty-Fifty 113, *Bessie Leighton 99.

SIXTH RACE—Purse $1,000; claiming; three-year-olds and upward; one mile and a sixteenth. Flying Prince, 108 pounds; *Ten San 104, Allie Ochs 109, Our Betsy 99, Belle Ammie 109, *Long Bok 104.

*Apprentice allowance claimed.

MURPHY CAPTURES 2 CLEVELAND RACES

Drives Eria Guy and Czar Worthy to Victory in Sweepstakes for Trotters.

FAVONIAN SHOWS SPEED

Trots Fastest Heat This Year in 2:04 1-5—Theodore Guy Wins Purse for 3-Year-Old Pacers.

CLEVELAND, July 3 (Associated Press.)—Tommy Murphy, the Syracuse reinsman, had a field day here today, winning two of the three trophy events on the Grand Circuit program.

He drove Eria Guy, owned by Richard Baird of Hamilton, Ont., to a straight heat victory in the Fasig Sweepstake, which had a purse of $2,000, and then won the trotting Sweepstake with his own Czar Worthy, after Favonian won the first heat in 2:04 1-5, fastest time trotted this year.

Fred Edman let Murphy take Czar Worthy out too far in front in the second heat and could not overtake him with Favonian, but in the third heat he was handicapped when a tire blew out shortly after the start.

Eria Guy was one of four horses trained by Ben F. White, which started in the Fasig as the White entry.

The Experiment, for three-year-old pacers, went into a fourth heat before it was decided. It went to Theodore Guy, owned by Fred Eschmidt, Chicago, after Bob McTyer, owned by the Candler Stables, Atlanta, won the first heat. Marion C. of the same stable, the second.

The Judges took Doc Vail off Milton Wood and C. Lacey off L. D. in the second heat of the 2:12 pace, but put them back in the next for scoring ahead of the pole horses.

The summaries:

THE FASIG SWEEPSTAKES.

For two-year-old, 2:10 class trotters; three heats; purse $2,000.

*Eria Guy, b. f., by Guy Axworthy (Murphy)	1	1	ro
Colonel Bosworth, b. c., by Belwin (Macdonald)	5	4	1
*Tulip Frisco, b. f., San Francisco (Heasley)	2	3	2
Athalie, b. f., by Peter the Great (Cox)	4	2	3
*Progressive, b. f., by Belwin (Traynor)	3	5	4

*Delagoa's Axvolo also started.

Time—2:09 4-5; 2:09 3-5; 2:09 1-5.

*Ben F. White entry.

TROTTING SWEEPSTAKES.

For 2:08 class trotters; three heats, purse $2,120.

Czar Worthy, b. g., by Czar Peter (Murphy)	2	1	1
Favonian, b. h., by J. Malcolm Forbes (F. Edman)	1	2	3
Walter Sterling, b. g., by Peter Volo (Stokes)	3	3	2
Ethelinda, b. m., by Peter the Great (Cox)	4	4	4
Cupid's Albingen, b. g., by Albingen (Childs)	Dis.		

Time—2:07; 2:05 4-5.

2:12 PACE.

Three heats; purse $1,200.

Richard Hal, blk. g., by Direct Hal (Mallow)	1	1	ro	
El Verso, br. g., by Drusus (Morrison)	5	5	1	
*L. D., br. g., by Happy Dillon (C. Lacey-Lee)	2	3	7	
Milton Wood, blk. g., by Jersey Milton (Vail-Palin)	6	4	2	
Lambetto, gr. h., by Kentucky Todd (Ray)	7	7	2	

Phyllis Volo, Direct Pointer, Ottawa Queen, Brazil, *Helen Worthy, Derby Dillon and Dillon Reaper also started.

Time—2:05 2-5; 2:03 3-5; 2:08 2-5.

*Lacey entry.

THE EXPERIMENT PACE.

Purse $1,000.

Theodore Guy, ro. c., by Gay Axworthy (Palin)	4	2	1	1
a Marion, ch. f., by Napoleon Direct (Thomas)	3	1	2	2
a Bob McTyre, ch. h., by The Abbe (Candler)	1	3	4	3
Clara Barton Bingenwood, b. m., by Bingenwood (Taylor)	2	4	3	ro
Canton Abbe, b. m., by The Abbe (Cox)	Distanced			

Time—2:13 1-5; 2:12½; 2:10 2-5; 2:19 4-5.

*Candler Stable entry.

FILLY SELLS FOR $7,700.

Alchemy Brings Top Price in Horse Sale at Aqueduct Track.

Horses in training, the property of various owners, were sold by auction at the Aqueduct race course yesterday afternoon before the racing. Nineteen of the catalogued lot brought a total of $23,700, an average of $1,247. Only seven head brought $1,000 or more. Top price of the sale was $7,700, which was paid by T. D. Tennilee for the chestnut filly Alchemy, a three-year-old by Imp. Mont d'Or II.—Imp. Reveries, consigned by the Newtondale Stable.

Alchemy was one of the star two-year-old fillies of last year's Kentucky racing and there was lively bidding for her. She won her first three starts and in her fourth race ran third to those crack colts Worthmore and Black Gold, the latter the winner of the Kentucky Derby. This year she has started twice, winning once at six furlongs in close to record time.

The next best price was $3,600 for the two-year-old chestnut colt Elector, by Ballot—Sister, which J. E. Madden took for J. C. Milam.

The best sales follow:

Alchemy, ch. f., 3, by Imp. Mont d'Or —Imp. Reveries, T. D. Tennilee	$7,700
Elector, ch. c., 2, by Ballot—Sister, J. C. Milam	3,600
Red Pennant, ch. c., 2, by Pennant—America, H. C. Fisher	2,000
Imp. Louverne, b. c., 3, by Rabelais—Glorita, P. S. P. Randolph	2,000
Lincoln, br. c., 2, by Imp. Under Fire—Olivia Israel, M. Goldblatt	1,700
Legation, b. c., 2, by Imp. Ambassador IV.—Sumptuous, R. T. Cogar	1,300
Imp. Boatman, b. g., 5, by Lochryan—Mrs. Partington, S. Louis	1,000

3 MEN ON ECUADOR'S TEAM.

Villacis Is Major Hope of Country in the Olympics.

Three athletes, comprising the Olympic team from Ecuador, have arrived in Paris and have taken up quarters at Olympic Village. The men were a long time on the water and as a result have experienced some difficulty in getting back into condition, but their progress has been rapid and the coach expects all three of them to place in the Olympics.

Villacis will carry the major hopes of the team. He is a tall, powerful athlete with marked agility and an easy running form. He will compete in the marathon, a speciality in which he has taken part frequently in his native land and has never been beaten. Only recently he covered a distance of 18 kilometers in an hour, running through city streets, faced with sharp turns and having to traverse a rugged road. He readily gets into the best of condition and has never trained under the eye of a skillful coach. All that he has accomplished has been done unaided and Paris experts have been surprised with the smoothness of his running. His stride is long and even and there is a spring in it that is natural and easy. He is reported to have the best form of any marathon runner now training in Paris, but form does not mean victory—there are other attributes.

Jurado, not yet 23 years old, is a sprinter and a high jumper. Just how well he performed in these specialities is not known, but it is understood that he is able to show to better advantage in the jump than in the dashes.

Jarrin is a middle-distance man, and while no records of his performances are available, critics have noted his workouts and report that while his form does not have the even, systematic propulsion that is characteristic of the leading performers, he does cover a lot of ground and does it in a very short length of time. Just where he will be when the races in which he starts are over is a question on which the experts refuse to comment, but his fellow team members are certain that he will be one of the first three.

All in all, the team from Ecuador is a picturesque one and probably will be heard from in Colombes Stadium.

Upson of California Gains Semi-Finals in Canadian Golf

TORONTO, July 3.—Frank Thompson and Seymour Lyon, both of Toronto; Ross Somerville of London, Ont., and Lauren Upson of the University of California today won their way to the semi-finals of the Canadian amateur golf championship on the Rosedale links.

Thompson defeated C. C. Fraser of Kanawaki, Montreal, 4 and 3; Lyon defeated C. B. Grier of Mount Bruno, Montreal, 2 and 1; Somerville defeated Norman Scott of Mount Bruno, 2 and 1, and Upson defeated F. G. Hoblitzel of Sarnia, 5 and 4. Lyon will meet Thompson and Somerville will clash with Upson in the upper semi-final tomorrow.

BIG FLEET ENTERS EASTERN Y. C. CRUISE

Schooners and 40 and 50-Footers to Start From Marblehead Tomorrow.

Special to The New York Times.

MARBLEHEAD, Mass., July 3.—A fleet of eight schooners, five New York fifty-footers, three New York forty-footers and a flock of power boats gathered here today for the annual cruise of the Eastern Yacht Club, which starts on Saturday for the Southeastern New England coast, calling at Provincetown, Mattapoisett, Vineyard Haven, Newport, Block Island and New London.

The cruise will be pleasantly interrupted by a special race for the squadron by the New York Yacht Club at Newport on July 9 for cups offered by Commodore Harold S. Vanderbilt, while a number of New York boats are expected to join when the fleet comes out of the Cape Cod canal on Sunday afternoon.

Before leaving on the cruise many of the yachts will sail in the annual regatta of the Eastern Yacht Club tomorrow, for which the Puritan Cup, won by the famous cup defender of four decades ago, is the principal trophy.

The squadron runs with the prizes for each of the three divisions, schooners, fifties and forties are as follows:

July 5—Marblehead to Provincetown; Captain Herbert M. Sears, Captain Spencer Borden Jr., and Captain Charles L. Harding.

July 7—Mattapoisett to Vineyard Haven; all by Rear Commodore Henry A. Morss.

July 8—Vineyard Haven to Newport; all by Commodore N. F. Ayer.

July 10—Newport to Block Island; all by Vice Commodore John S. Lawrence.

July 11—Block Island to New London; Fleet Captain Guy Lowell, Captain E. Walter Clark, Captain Arthur Winslow.

CREWS READY FOR REGATTA.

New York Well Represented in People's Races Today.

Special to The New York Times.

PHILADELPHIA, July 3.—Oarsmen from New York, Detroit, Pittsburgh, Washington, Baltimore and Richmond arrived here today for the annual People's Regatta to be rowed on the Schuylkill July 4.

From the metropolitan district came crews of the Nonpareil Rowing Club, New Rochelle Rowing Club, Nautilus Boat Club of Brooklyn and First Bohemian Club. There was keen disappointment manifested along "Boat House Row" today when it was learned that, owing to the death of Captain Richard T. Terwilliger of the New York A. C. crews, the "Winged Foot" organization has cancelled its entries in today's regatta.

The New Rochelle Rowing Club crews, junior eight, intermediate quadrille sculls and two singles, arrived at the boathouse of the University of Pennsylvania early this evening. Shells were shipped earlier in the day and awaited the New Yorkers.

RACING DATES APPROVED.

The Kentucky Commission Makes Changes in Autumn Meets.

Special to The New York Times.

LATONIA, Ky., July 3.—A meeting of the Kentucky State Racing Commission was held here today to consider dates for the Fall meetings as submitted by the Kentucky Jockey Club and the Lexington Associations. The dates as approved are as follows:

Latonia—Sept. 13 to Oct. 18 (31 days).
Louisville—Oct. 23 to Nov. 8 (15 days).
Lexington—Nov. 11 to Nov. 22 (11 days).

A number of changes were made for the Autumn racing. Lexington, which formerly opened the Fall season, now comes at the close and is granted an extra day of racing. This year, Latonia will open the season, instead of following Lexington, as last year. Louisville is between them instead of closing the season. Louisville also gets five extra days of racing.

A slight change was made in the racing rules and a number of rulings were handed down.

AMERICANS DEFEAT BRITISH FOUR, 10-2

Continued From Page Nine.

seemed to give the English a new lease of life. They outplayed the United States in a driving rain, Wise scoring the first goal for Great Britain after both Barrett and Bingham had missed easy shots. This chukker was overwhelmingly in favor of Great Britain, the United States players letting up and standing pat on their lead of four goals. Referee Nelson of Argentina called a foul on Boeseke for cross-cutting in front of Wise's pony, but the free shot did not avail England a goal.

Britons' Defense Stiffen.

Britain's defense stiffened perceptibly after the entire team came on the field with new ponies. Although the Britishers were outplaying the Americans, their shooting was poor and they missed three apparently easy goals. The American team was on the defensive in this chukker, taking no chances on the slippery grass and standing on their lead. Wanamaker saved three times with beautiful back-hand shots which electrified the crowds.

The British ponies were tiring fast in the muddy going. In the fourth chukker the turf was all clogged up, having been cut up by the hoofs of the ponies. The British were apparently unwilling to take chances, while Hitchcock and Boeseke were taking desperate headlong dives into the goalposts, eluding Guest time and again, although the Briton was showing the best game at back which has been seen since the Olympic competition began. Hitchcock and Boeseke both scored in this chukker.

Wanamaker was playing a great game, and Barrett, the British No. 1, seemed unable to get out of his tracks, so closely was he covered by the Philadelphia player. Barrett finally succeeded in getting away from Wanamaker at the beginning of the sixth chukker and scored the second goal for Great Britain.

Rain began falling again as the last chukker began. The British were playing listlessly, apparently merely trying to prevent further American scoring. Hitchcock, however, succeeded in scoring the tenth and last goal for America just before the bell rang for the end of the match.

The line-up:

UNITED STATES (10).	GREAT BRITAIN (2).
No. 1—E. J. Boeseke.	No. 1—Capt. F. E. Guest.
No. 2—T. Hitchcock.	No. 2—Lt. Col. D. J. G. Bingham.
No. 3—R. Wanamaker.	No. 3—Major F. W. Barrett.
Back—F. Roe.	Back—Commandant P. K. Wise.

Referee—Jack D. Nelson.

MISTRAL IS WINNER IN SOUND REGATTA

N. Y. Y. C. 40-Footer Triumphs in Light Wind in American Y. C. Event Off Rye.

BANZAI CAPTURES TROPHY

Takes Prize in 30-Footer Class—Fluky Breeze Cuts Down Times—61 Boats Start.

Special to The New York Times.

RYE, N. Y., July 3.—Light and fluky weather prevailed for the annual regatta of the American Yacht Club, which was sailed off this harbor today and in which sixty-one yachts crossed the starting line.

The New York Yacht Club forty-footer Mistral, taking advantage of baffling puffs of breeze, won the race in her class and the prize offered by Commodore John L. Cutler. Banzai, owned by Edmund Lang, won in the thirty-footer class, taking the trophy offered by Vice-Commodore Philip R. Mallory, and Grey Dawn captured the prize given by Rear Commodore Ogden Reid for Larchmont O Class Sloops. The times in all classes were slow because of the very light and fluky breeze and the last yacht to finish had been out almost six hours to cover a course of 16¾ nautical miles.

The racing yachts were started in a very light southeasterly breeze, the starting line being made between the committee boat Porpoise, owned by Rear Commodore Reid and the gas buoy on Scotch Caps, off Milton Point. D. B. Parsons was Chairman of the race committee, assisted by William Remsen, John B. Shethar, Frederick W. Sherman and W. J. Curtis Jr.

The forty-footers were sent away at 2:05, with Rowdy in the lead, midway of the line, with Shawara close aboard, Typhoon and Banshee toward the weather end and Mistral, the subsequent winner, making a poor start at the weather end of the line.

Benefits by Running Tide.

They all crossed on the starboard tack, but Rowdy soon went about, apparently hoping to get clear and sail out into the Sound hunting for a better breeze. Skipper Duell found himself crowding down on Mistral, which was still on the starboard tack, and Rowdy, her way killed, had to tack again in order not to foul. When clear, Rowdy again went on the port tack and sailed away southeast, where she apparently found a better breeze and benefited by the tide running eastward.

The forties, Larchmont O sloops and thirties sailed a triangle course of 16¾ miles, which took them on a long hitch of 7¾ miles to the buoy off Greenwich Point on the Connecticut shore, then across the Sound, 6¼ miles, to Matinicock Buoy, and 3¼ miles across the Sound again to the finish line, off Scotch Caps.

Three boats of the Larchmont O class crossed the starting line, and Grey Dawn, sailed by Vice Commodore Philip Johnson, was the winner, defeating Harold Tobey's Maisie in the fluky airs by almost 28 minutes. These boats are usually very even and the finish gives an idea of the uncertain conditions. Nimbus, sailed by her owner, E. P. Alker, was third, over a minute astern of Maisie.

Nine 30-Footers Start.

The wind hauled and shifted during the afternoon and when the yachts finished there was a good sailing breeze from southward blowing. A fleet of nine thirty-footers crossed the starting line, and after one had gone into the lead after the other the winner turned up in Banzai, with W. H. Hoffman's Minx second and F. J. S. Flint's Phantom third. It was a day when the lucky slant did the business.

As is usual these days a fine fleet of international six-meter yachts answered the starting signal. These boats and others of the smaller classes sailed a twelve-mile triangle taking them to Parsonage Point, then across the Sound to Matinicock Buoy and home. The day seemed to suit the older boats of the six-meter fleet, as Johnston DeForest's Priscilla was once more victorious, having a long lead at the finish over J. F. Bermingham's Lea, another of the older school and a crack boat in light airs.

Dauphin, the new Gardner designed six-meter, sailed by Conny Shields, also did well in the fluky zephyrs and finished third over a minute and a half ahead of Natka, the new six-meter piloted by Rear Commodore H. B. Plant.

Iris, the new Herreshoff boat, built for Commodore S. Stewart of the Seawanhaka Corinthian Yacht Club, which had been undergoing repairs, returned to the races and finished fifth.

The Victory Class race turned out to be another victory for Blue Jacket, owned by Commodore James B. Ford and sailed by Drake Sparkman. Blue Jacket had a big lead at the finish over T. S. Clark's Black Jack.

The summaries:

N. Y. A. C. 40-FOOTERS.

Course, 16¾ Miles. Start, 2:05.

Yacht and Owner.	Finish. H.M.S.
Mistral, W. B. Bell	7:25:14
Roady, H. S. Deuell	7:20:40
Banshee, H. S. Maxwell	7:36:54
Shawara, C. B. Seeley	7:39:01
Typhoon, W. J. Erich	7:44:50

LARCHMONT O CLASS.

Course, 16¾ Miles. Start, 2:10.

Yacht and Owner.	Finish. H.M.S.
Grey Dawn, H. S. Johnson	7:42:22
Maisie, Harold Tobey	8:10:08
Nimbus, E. H. Alker	8:11:17

HANDICAP CLASS, FIRST DIVISION.

Course, 12 Miles. Start, 2:15.

Yacht and Owner.	Finish. H.M.S.
Young Miss, L. B. Schwrez	7:32:04
Zingara, J. H. Duis Jr.	7:46:02

Corrected times—Young Miss 5:18:04, Zingara 5:27:51.

30-FOOTERS.

Course, 16¾ Miles. Start, 2:20.

Yacht and Owner.	Finish. H.M.S.
Banzai, Edmund Lang	7:53:44
Minx, W. Hoffman	7:56:06
Oriole, H. C. Pierce	7:58:33
Adios, C. E. Trowbridge	8:01:24
Alera, H. F. Whiney	8:08:51
Lena, Ogden Reid	8:06:05
Phantom, J. S. Flint	7:58:27
Countess, J. B. Dunbaugh	8:06:57
Carolina, O. M. Mitchell	8:12:31

HANDICAP CLASS, THIRD DIVISION.

Start 2:30. Course, 4 1-8 Miles.

Yacht and Owner.	H.M.S.
Acadian, F. E. Raymond	4:46:50
Jane II., W. D. Williams	4:54:40

Corrected times: Acadian, 2:16:00; Jane II., 2:29:40.

STAR CLASS.

Start 2:50. Course, 4 1-8 Miles.

Yacht and Owner.	H.M.S.
Mala II., B. L. Linkfield	5:10:35
Irex, Ernest Ratsey	5:12:55
Little Dipper, G. A. Corey	5:16:00
Gemini, S. C. Pirie Jr.	5:16:16
Moondyne, Louis Kennedy	5:17:10
Aquilla, Gordon Curry	5:17:21
Lyrale, Donald B. King	5:18:37
Twinkle, J. G. Alley	5:22:12
Cetus, E. W. King	5:26:15
Pleiades, C. F. Richards	Did not finish

INTERNATIONAL SIX-METER CLASS

Start, 2:35. Course, 12 Miles.

Yacht and Owner.	H.M.S.
Priscilla, Johnston Deforest	7:20:20
Lea, J. Bermingham	7:25:21
Dauphin, Hoyt and Tobey	7:26:50
Natka, H. B. Plant	7:28:32
Iris W., A. W. Stewart	7:30:10
Heron C., S. H. Grane	7:33:28
Bally Hoo, Richard Hanan	7:36:36
Paumonoka, Seawanhaka-Corinthian Yacht Club	7:36:52
Grebe, H. E. Nevins	7:38:46
Firefly, Boardman and Irwin	7:38:48
Mantauke, E. S. Stewart	7:52:44

VICTORY CLASS.

Start, 2:40. Course, 12 Miles.

Yacht and Owner.	H.M.S.
Blue Jacket, J. B. Ford	7:37:12
Black Jack, T. S. Clark	7:14:55
N. A. R., Donald Cowel	7:45:30
Vindictive, Robert W. Fraser	7:48:49
Gopher, W. E. Elmer	7:50:51

BOATS, YACHTS, ACCESSORIES.

Rate 45 cents an agate line.

HOUSEBOAT, splendid condition; completely furnished, bath, every convenience; forced sale; bargain; owner going abroad. Telephone Greenwich 1127.

AUXILIARY yawl, 46x14x3, new 30 h. p. Kermath motor, wireless, electric lights; sleeps eight; full equipped. Dr. Hall, Trenton, N. J.

Automobile Exchange

Rate 65 cents an agate line.

Endeavor made through censorship to exclude fraudulent announcements.

Reward of $100 offered for information leading to arrest and conviction of any one who may have obtained money under false pretenses through a misleading or fraudulent advertisement in The Times. Telephone LACkawanna 1000.

ABBOT DETROIT

CADILLAC TOURING $161 CASH and $33 monthly. Bumper, mirror, motor meter and other extras.

WARREN-NASH IS THE SAFE PLACE TO BUY YOUR CAR

NASH SEDAN $338 CASH and $55 monthly. Painted a beautiful Nash blue. Equipped with a number of extras and carries our guarantee.

WARREN-NASH MOTOR CORPORATION, 1,787 Broadway and 58th Street. Open evenings. Columbus 7200.

APPERSON SPORT. Packards. Tourings, Roadsters and Coupes. Cadillacs. All Types. Locomobile Sportif. KNICKERBOCKER, 1,694 B'way at 53d St. Delegates and Visitors Welcome.

BUICK 1924 Sport Roadster.
CADILLAC 1924 Sedan.
CADILLAC 1924 Touring.
CADILLAC 1924 Imperial.
CADILLAC 1923 Sedan.
CADILLAC Special Schutte speedster.
LINCOLN 1923 Judkins Sedan.
LOCOMOBILE Special Touring.
PACKARD 1924 "8" Sport Touring.
PACKARD 1924 "8" Sedan Limousine.
WILLS STE. CLAIRE 1923 Sedan.
L. F. JACOD & CO., 1,860 Broadway. Columbus 7341.

BUICK 1924 Sedan, 7-pass.
BUICK 1924 Sport, 4-pass.
BUICK 1923 Sport Tour. and Road.
BUICK 1923 Brougham Sedan.
JORDAN 1923 Blueboy Sportster.
HUDSON 1924 Coach, like new.
HUDSON 1923 Sedan, 7-pass.
PACKARD 1923 Single "6" Sedan.
FIFTY OTHERS, OPEN TODAY. Brenner-Langdon, 1,785 B'way. Circle 7660.

BUICK 1924 brougham-sedan.
CADILLAC 1923 5-pass. sedan & sub.
CADILLAC 1922 imperial sedan.
PACKARD 1924 straight 8 imperial sedan.
PACKARD 1923 single 6 four. and sedan.
MERCER 1922 4-pass. sport.
KAPLAN AUTO EXCHANGE, 782 7th Av. (cor. 51st). Circle 7093.

BUICK 6 CYLINDERS.
BUICK Coupe, 4-passenger 1923
BUICK Brougham Sedan, 5-passenger ... 1923
BUICK Sedan, 5-passenger 1922
BUICK Coupe, 4-passenger 1922
All with 90-day guarantee at bargain prices. New Amsterdam Storage Warehouse, 19 West 67th St. Open Today.

BUICK 23 SPORT TOUR., $985. Thoroughly reconditioned; written guar.; payments arranged. 120 East 149th. Mott Haven 7384.

BUICK ROADSTER, LATE MODEL. Mechanically A1; must sell. 157 W. 56th; at Carnegie Hall.

BUICK 1922 red sport touring and roadster. Buick 1922, 1922 tourings and roadsters. Finance Co., 215 West 48th. Chickering 2964.

BUICK coupe, late 1924, new car purchase last week, guaranteed perfect; sacrifice. 157 W. 56th, at Carnegie Hall.

BUICK 1924 Coupe, like new; sacrifice. Scott, 136 West 52d. Circle 3222.

BUICK 6-cylinder coupe, 1924, like new; perfect. Roth, 238 W. 53d.

BUICK 23 COUPE, $825. Guaranteed payments trades. Mott Haven 6035.

BUICK sedan, 7-passenger; late model; reconditioned throughout. Caswell Motor Co., 651 West 125th St.

BUICK 1923, 5-passenger sport sedan, original condition; cannot be told from new. Coney Island 1302.

BUICK '23 sport model, like new. Call 9:00-2:00; 623 Lexington. Davis.

BUICK 1924 5-passenger sedan, practically new. 235 West 58th. Circle 8495.

CADILLAC SEDAN. CADILLAC TOWN LANDAULET. PACKARD LANDAULET. PIERCE-ARROW DISTRIBUTORS, USED CAR DEPARTMENT. 233 West 54th St.; also 236 West 59th.

CADILLACS, all models, all body types. PACKARD "6" 1923 sedan limousine. RICKENBACKER 1924 sedan, 500 miles. PACKARD AUTO EXCHANGE, 1,866 Broadway (61st). Col. 5078. Open Eves.

CADILLAC USED CARS—ALL MODELS. Uppercu Cadillac Corporation, 7 West 61st St. (Used Car Dept.) PHONE COLUMBUS 7700.

CADILLAC 7-pass. sedan, suburban 59, condition like new; make offer. New Amsterdam Storage Warehouse, 19 W. 67th. Open today.

CADILLAC 1921 SEDAN; OWNER GOING TO EUROPE; QUICK BUYER, $1,600 CASH; THOROUGHLY OVERHAULED, REPAINTED. LONGACRE 1251.

CADILLAC 1923 sport sedan; like new; sacrifice. Scott, 136 West 52d. Circle 3222.

CADILLAC 1923 Suburban Sedan; exceptional sacrifice. Scott, 136 West 52d. Circle 3222.

CADILLAC 7-passenger sedan; late model; reconditioned throughout. Caswell Motor Co., 651 West 125th St.

CADILLAC 1923 suburban, like new; sacrifice. Fischer, 136 W. 52d. Circle 0618.

CADILLAC 1921 coupe, like new; sacrifice. Fischer, 136 W. 52d. Circle 0618.

CADILLAC 1924 coupe, like new; sacrifice. Fischer, 136 W. 52d. Circle 0618.

CADILLAC 59 roadster, like new; sacrifice. Peerless Finance, 1,780 Broadway.

CADILLAC 1922 4-passenger sport, model 59AA. Finance Co. Chickering 2964.

CADILLAC 5-PASSENGER COUPE. Finance Co., 215 West 48th. Chickering 2964.

CLEVELAND coupe, 1924, practically brand new; $925; run 3,000 miles. New Amsterdam Storage Warehouse, 19 W. 67th. Open today.

CUNNINGHAM 1922 collapsible cabriolet, cost $11,500; sacrifice $2,750. 240 W. 59th.

DODGE BROTHERS SEDANS. Late models overhauled and guaranteed. $550 to $1,050. Only authorized Dodge Brothers Manhattan dealer. STRATTON-BLISS COMPANY, 1,776 Broadway, at 57th St. Columbus 7100.

HUDSON-ESSEX. SPECIAL SALE. Fine open and closed models at greatly reduced prices; also special price reduction in other makes of cars; inspection invited. Hudson Exchange Car Dept., 1,771 Broadway. Tel. Circle 6830. Open evenings.

HUDSON 1924 special raceabout, disc wheels, only used two months; cost $2,200; will sacrifice or take car in trade. 157 W. 56th, at Carnegie Hall.

HUDSON sport sedan, very classy, fully equipped, $675. 231 West 142d.

HUPMOBILES, ALL YEARS, ALL MODELS, Dodges, Maxwells, Hudsons, Durants, Buicks and many other makes, all bargains; time payments; any demonstration. VAN ALSTYNE MOTOR CORP., 1,876 B'way (open evenings). Col. 8725. 1,294 Bedford Av., Brooklyn. Prospect 9941.

HUPMOBILE sedan, 1923, appearance like new; make offer. New Amsterdam Storage Warehouse, 19 West 67th. Open today.

LAFAYETTE 1923 7-passenger touring; condition A1; fully equipped; must sell. 157 West 56th St., at Carnegie Hall.

LANCIA town limousine, has had best of care; can be purchased for $1,000. Caswell Motor Co., 651 West 125th St.

LINCOLN 1922 4-passenger sedan; first-class condition throughout.
LINCOLN 1922 Fleetwood sub. limo.; small mileage; excellent condition throughout.
LINCOLN 1922 sub. limo., repainted and refitted; good tires; excellent mechanically.
LINCOLN 1922 limo., small mileage; cheap.
WINTON limousine; fine condition; cheap.
FULLER-LUCE, INC., LINCOLN DISTRIBUTERS, 216 West 58th St. Circle 6362.

LINCOLN 1922 7-Pass. Sedan.
LINCOLN 1922 7-Pass. Touring.
LINCOLN 1922 4-Pass. Sport Sedan.
LINCOLN 1922 7-Pass. Sub. Limousine.
PIERCE 1923 Town Cabriolet.
PACKARD-8 1921 Holbrook Limousine.
STEARNS 1921 7-Pass. Sedan.
LOCOMOBILE 1921 7-Pass. Touring.
LINCOLN GALLERIES, Park Av. and 46th St. Vanderbilt 9751.

LINCOLN sedan, late model, like new, $5,000; can be bought for $3,000 with new car guarantee. Caswell Motor Co., 651 West 125th St.

LINCOLN 4-passenger sport touring; guaranteed. Caswell Motor Co., 651 West 125th St. Lincoln Distributers.

LINCOLN sedan, late model, like new; Lincoln distributer. Caswell Motor Co., 651 West 125th St.

LOCOMOBILE 4-pass. sport; repossessed by Finance Co.; bargain. Displayed at Kaplan's Auto Exchange, 51st at 7th Av.

MERCER 4-passenger sport, like new; exceptional value; beautiful; will sacrifice immediately or take car in trade. 157 W. 56th, at Carnegie Hall.

MERCER Special Speedster, late model, newly painted Fleetwood blue; finest condition; $1,200, no less. Gotham, 163 West 46th.

NATIONAL 4-passenger sport; very classy; many extras; $875. 231 West 142d.

OAKLAND 1923 SPORT. Disc wheels, and all the sport equipment. Is in excellent condition throughout and priced very low; $550 buys it and we will arrange terms as low as one-third cash and 12 months on the balance.

REPOSSESSED CARS AVERAGE A FEW MONTHS' USE—BUT SELL AT USED CAR PRICES. CONSOLIDATED SERVICE CO., INC., Finance Company Repossessed Cars, 18 West 61st St. Third Floor. Phone Columbus 3743-4-5.

PACKARD 1924, STRAIGHT 8. Practically brand-new, only purchased one month ago, forced to sell. 157 W. 56th, at Carnegie Hall.

PACKARD limousine, special Holbrook body; 6 good tires; wonderful car for rental work. Wm. Parkinson Motor Sales Co., 231 West 59th St. Circle 5889.

PEERLESS, 1923 8-cylinder touring, mechanically perfect, appearance new; sacrifice immediate sale. Driggs, 19 West 44th. Vanderbilt 10246.

PEERLESS coupe, best of condition, original paint and mileage, $850. Caswell Motor Co., 651 West 125th St.

PEERLESS 1923 sedan, like new; sacrifice. Scott, 136 West 52d. Circle 3222.

PIERCE-ARROW 38 H. P. Touring and lim.
PIERCE-ARROW 38 H. P. Town car.
PIERCE-ARROW 48 H. P. Runabout.
PIERCE-ARROW 48 H. P. 7-pass. Touring.
PIERCE-ARROW 48 H. P. Limousine.
PIERCE-ARROW Y-pass. Touring, 1923.
PIERCE-ARROW latest model 4-pass. special sedan; run less than 1,000 miles.
TIME PAYMENTS IF DESIRED. PIERCE-ARROW DISTRIBUTORS, USED CAR DEPARTMENT. 233 West 54th St., also 236 West 59th.

PIERCE-ARROW 48 touring car, Pierce-Arrow 48 limousine, Pierce-Arrow 48 Brougham. All in very good condition. Hess Bros., 212 West 43d.

PIERCE 6-38 touring, good running condition, newly painted and new tires. Duggan, Bingham 9907, 227 E. 162d St., two blocks east of Concourse.

PIERCE and Packard cars for hire; $3 per hour; special rate on trips. Bokenkamp, Rhinelander 8240 J.

PIERCE-ARROW, 4-passenger sport; perfect condition. Call Columbus 3466.

STUDEBAKER 1924 big six 7-passenger sedan; bargain. Finance Co. Chickering 2964.

WILLS STE. CLAIRE roadster, 1923; appearance like new; make offer. New Amsterdam Storage, 19 West 67th. Open today.

WILLYS 1923 coupe; sacrifice; 4-passenger; small mileage. 240 West 59th St.

DON'T EXPERIMENT. Choose one of our late model rebuilts and be sure of your investment. If business is good, you need a car for pleasure. If business is bad, you need a car for business. BROUGHAMS—COUPES, TOURINGS—TOWN CARS, SEDANS. These cars carry a warranty. WILLS SAINTE CLAIRE, EXCHANGED CAR DEPARTMENT, 109 West 64th St. Circle 9745.

Motor Trucks.

TRUCK, late model, wanted, from $1,500 to $3,000. Tel. Circle 9921.

Unused Cars.

FLINT 6's LATEST MODELS. The talk of the town. Both as to low price and high quality, a car that looks and performs like a thoroughbred. If you intend buying a new car, it is a duty to telephone Wadsworth 5937 and learn about liberal terms and wonderful service. Trades accepted this week. Heights Flint Co., Broadway at 169th St.

HUPMOBILE contract on new touring; big saving; quick action. Call Kellog 4350.

Automobiles For Rent.

CADILLAC, late model, high-grade 7-passenger touring; careful, competent chauffeur, knows road, go anywhere. Phone Columbus 5500.

CADILLAC, Packard, limousines, hour, week, month; best of references; reasonable. Lehigh 5552.

CADILLAC limousine and touring, strictly private; hour, day or month. Columbus 7628.

CADILLAC touring, 7 passenger, go anywhere; reasonable rates; owner drives. Columbus 3587.

CADILLACS, Packards, limousines, touring; shopping and calling; $3 per hour. Columbus 2151.

CADILLAC Limousine, like new, hour, day, week, month; reasonable. Columbus 0982. Schneider.

CADILLAC LIMOUSINE, hour, day, month, long trips; reasonable rates. Morningside 2944.

CHANDLER, 7 passenger touring; $3 hourly; excellent for trip. Paquit, Columbus 0799.

LANCIA, beautiful town car; uniformed chauffeurs; reference; owner drives; reasonable. University 6557.

MARMON—Collapsible landaulet, rent hourly, daily; very reasonable; owner drives. Schuyler 7124.

PACKARDS, CADILLACS, TOURINGS, LIMOUSINES; PRIVATE RENTALS, UNIFORMED CHAUFFEURS; TRIPS OR HOUR. SHEVLIN, MURRAY HILL 6374.

PACKARD, beautiful limousine, best service; owner drives; willing go anywhere; best references. Miller, phone Plaza 8422.

PACKARD LIMOUSINE, $3 hour, $450 monthly; special rates on trips. Rhinelander 8240J.

PACKARD, $2.50; inns, races, $10; driving, baggage, family to country. Bradhurst 5401.

PACKARD cars for hire; latest model limousines, tourings; low rates; all occasions. Ross Auto Renting. Phone Chickering 1344.

PACKARD, REASONABLE; NEW OWNER. PHONE 6848 SCHUYLER. WEDGE.

PEERLESS 7-passenger touring, $2.50 hourly; trips, special rates. Huggard. Cathedral 8540.

PIERCE-ARROWS, Cadillacs, Packards, by hour, day or month; latest models; reasonable. Schuyler 4600.

PIERCE-ARROW, rent, monthly rates, reasonable; owner drives; references. Walsh. Circle 1848.

PIERCE-ARROW, classy limousine, $3 hourly; special monthly rates. Endicott 0121.

PIERCE-ARROW 7-passenger touring; reasonable rate; owner driving. Lenox 2815.

PIERCE Limousine, month, week, day, $3 hour; owner drives. Hagen, Schuyler 6724.

RENAULT landaulet, latest model; reasonable; weekly. Robert Barr, Union Garage, Columbus 10253.

Automobiles Wanted.

LET us sell your automobile for you; highest price guaranteed; cars taken on consignment. Carnegie Motor Sales, 157 West 56th. Tel. Circle 9921.

WE will buy your car at a fair price or sell for you on 10% commission. 1,425 Bedford Av., Brooklyn. Prospect 2350.

CASH FOR CARS; HIGHEST PRICES. IMMEDIATE ACTION. MOTT HAVEN 6035.

AUTOS WANTED; CASH WAITING. IMMEDIATE ACTION. BINGHAM 9804.

WANTED — HIGH-CLASS AUTOMOBILE from $1,500 to $2,500. Circle 3203.

Loans on Automobiles.

IMMEDIATE LOANS ON CARS. While used or in storage. Confidential. CIRCLE AUTO FINANCE CO., 239 WEST 57TH ST. CIRCLE 1374.

LOANS TO AUTO OWNERS. STRICTLY CONFIDENTIAL. Car remains in your possession. PEERLESS, 1,780 BROADWAY. Circle 8742.

AUTOMOBILE LOANS—BROOKLYN. Quick service. Bedford Security Corp., 1,375 Bedford Av., Brooklyn. Decatur 5903.

Motorcycles.

HARLEY-DAVIDSON motorcycle good condition; $10. C. Hentlue, 60 Old Broadway, New York City, cars daily.

The New York Times

"All the News That's Fit to Print."

Published Every Day in the Year by
THE NEW YORK TIMES COMPANY.
ADOLPH S. OCHS, Publisher and President.
B. C. FRANCK, Secretary.

OFFICES: (TELEPHONE LAckawanna 1000).
TIMES BUILDING..........Times Square
TIMES ANNEX, 229 W. 43d St., w. of Broadway
DOWNTOWN..........7 Beekman Street
WALL STREET..........165 Broadway
HARLEM..........107 West 125th Street
BROOKLYN..........300 Washington Street
BRONX..........2,911 Third Avenue
FORDHAM..........31 East Fordham Road

WASHINGTON....717 Albee Building. Subscriptions and Advertising, 1,416 New York Av. N. W.
CHICAGO..........366 North Michigan Av.
ST. LOUIS..........461 Globe-Democrat Building
DETROIT..........702-4 Ford Building
SAN FRANCISCO..........742 Market Street
LOS ANGELES..........11 Times Building
LONDON..162A Queen Victoria Street, E. C. 4. Advertising, 95-96 Chancery Lane and 18 Regent St.
PARIS..........16, Rue de la Paix
ROME.......Palazzo Giannetti, Corso Umberto 481
BERLIN..........Schiffbauerdamm 35
CAIRO..........Egyptian Gazette Building
BUENOS AIRES..........Avenida de Mayo 560

SUBSCRIPTION RATES
(Entered as second-class mail matter.)
One Cent a copy Greater New York. Three Cents within 200 miles; Four Cents elsewhere. Sunday, Five Cents Manhattan, Bronx, Brooklyn; Ten Cents elsewhere.

By Mail, Out of Town.	One Year.	Six Mos.	One Mo.
*Daily and Sunday....	$12.00	$6.00	$1.00
†Daily only..........	10.00	5.00	.85
Sunday only..........	4.00	2.25	.50
Sunday only, Canada..	6.00	3.25	.60

*One week, 30c. †One week, 20c.

Foreign Rates.

Daily and Sunday....	$28.00	$14.00	$2.50
Daily only..........	18.00	9.00	1.75
Sunday only..........	10.00	5.00	1.00

Binder, Picture Section, for 26 issues, $2.00.

ANNALIST (Mondays), per year, $5; Canada, $5.50; other countries, $6. Binder, 26 issues, $1.50.
THE NEW YORK TIMES BOOK REVIEW (Weekly), per year, $1; Canada, $1.50; other countries, $2. Binder, 52 issues, $1.50.
MID-WEEK PICTORIAL (Thursday), one year, $5; Canada, $6; other countries, $6.50. Binder, 52 issues, ½ leather, $2.50; cloth, $1.50.
CURRENT HISTORY MAGAZINE, 1 yr. (12 issues), $3; Canada, $3.50 (foreign $4). Per copy, 25c.
THE NEW YORK TIMES INDEX (Quarterly), full cloth, per copy, $3; per year, $8.
TIMES WAR VOLUMES—22 volumes—illustrated—cloth, $55; full leather, $75.
HISTORY OF THE NEW YORK TIMES—1851-1921. U. S. and Canada, cloth, $2; paper, 50 cents. Foreign, cloth, $2.25; paper, 65 cents.

The Associated Press is exclusively entitled to the use for republication of all news dispatches credited to it or not otherwise credited in this paper, and also the local news of spontaneous origin published herein. All right of republication of all other matter herein are also reserved.

NEW YORK, FRIDAY, JULY 4, 1924.

BREAKING MORE THAN RECORDS.

The Democratic National Convention seems determined to break the record for the number of ballots taken and the length of its sessions. That is an ambition comparatively easy to compass. But in the process a great many other things have been, or threaten to be, broken. The bright hopes which the party had before the convention met; the belief that even Democrats sharply divergent had enough loyalty to party and patriotism to sink their differences for the common good; the expectation that a sense of deep responsibility would sober the delegates and a realization of the great opportunity held out to them would fill them with tempered enthusiasm—all these things now seem like withered and fallen leaves.

About the sole chance left is that a manifestly desperate plight of the party may lead to determined measures at the eleventh hour. A French philosopher said that the wise man will quit things a little time before things quit him. Certainly the Democratic Convention must make haste to quit the bickering and stubborn personal ambitions which have so strongly marked and sadly marred its proceedings up to now. It must, that is to say, quickly get rid of these futilities and humiliations, unless it wishes to see the last remnants of a reputation for efficiency, sanity and public spirit slip away from it.

INDEPENDENCE AND INTERDEPENDENCE.

It was in the "course of human events" that the thirteen American Colonies became thirteen free and independent States. In the copy of the original Declaration of Independence the word "united" was written in small letters and without a capital. "States of America" was written large. They had hardly established their independence of England before they began to practice independence one of another. New York raised a tariff wall against Connecticut on the one side and New Jersey on the other. As one authority states, no skiff from Connecticut could come down through Hell Gate without paying duty and no skiff could put off from Paulus Hook for Cortlandt Street without getting clearance papers as if sailing from Liverpool. There were in turn embargoes by these neighboring independent States.

But soon they all realized that while they were independent they could get on only by recognizing their interdependence. As President COOLIDGE said in his Memorial Day speech, they surrendered the privilege of performing certain acts for themselves, such as regulating interstate commerce, but they received more than they yielded and entered into a larger individual as well as collective freedom by acting upon the knowledge that they were members one of another. Without independence there could not have been a national life such as brought the little Colonies, when united, not only into "the separate and equal "station to which the laws of nature "and of nature's God" entitled them, but also to assume among the powers of the earth a place of which the men who signed the Declaration of Independence never dreamed. The day of this Declaration will always deserve to be the first in our calendar. No safe and sane celebration should ever let its early color and radiance fade into the light of common day.

Our dominating world position has been reached not alone by the pledging of lives, fortunes and honor to the support of the Declaration of Independence, "with a firm reliance on the protection of Divine Providence," but also by a common renunciation in making one nation of the many interdependent States. Meanwhile, in the further course of human events this independent nation of interdependent sovereignties finds itself in a world of interdependent nationalities—a world in which it is said there must be no "entangling alliances." WASHINGTON would doubtless offer the same advice today, so far as individual States are concerned, but doubtless he would be foremost in urging an alliance with *all* the nations for promoting peace in the earth. Not to enter a League, of such purpose, with all the other nations, is to be false to the obligations of our national freedom. A "decent respect to the opinions of mankind" impelled the signers of the Declaration of Independence to state the reasons for our separation. A like respect should now impel us to make a Declaration of our Interdependence and give our reasons for it. They are, incidentally, as many and as real as those which led us to declare and fight for our independence. Only peoples independent can enter into interdependent relations. Independence and interdependence are wholly consistent. They are, indeed, one and inseparable in the world as it has come to be in the course of human events on this Fourth of July in the 148th year of our Independence.

ANDERSON'S CONVICTION AFFIRMED.

The conviction of WILLIAM H. ANDERSON, former State Superintendent of the Anti-Saloon League of New York, for forgery in the third degree has been sustained unanimously by the Appellate Division of the Supreme Court. It holds that the verdict of the jury was justified by the proved facts, including the testimony of certified public accountants, among them one of ANDERSON's witnesses, which showed that the books had been falsified and "warranted a finding by "the jury that there was an entry in "the corporation's books falsely made "by defendant's direction with intent "to defraud, and that the corpora"tion's books had been altered by "an employe with a fraudulent and "corrupt purpose whereby the right "of the corporate body might be jeop"ardized."

In ANDERSON's wanderings in Fairyland and the stories he brought back from MANN, JOHNSON, GREEN, JOHN T. KING, the court sees "a fictitious con"coction and one which it is almost "impossible for even the gullible to "credit." The trial was conducted with scrupulous fairness to the rights of the defendant, both in the admission and exclusion of evidence and in the charge of the trial Judge, as regards both the facts and the law.

Almost more revolting than ANDERSON's proved crime was his attack on the courts, the "Irish Catholic Tammany Judges." He asserted that he was the victim of a conspiracy. He virtually appealed to the "aroused Protestantism" and the Ku Klux Klan. Some of his Anti-Saloon League supporters have persisted in believing that he is an innocent martyr of the Rum Power. Last March the Rev. JAMES K. SHIELDS, Superintendent of the New Jersey Anti-Saloon League, uttered these pleasant sentiments, cheered by most of the two hundred brethren present, and expressing characteristically the perseverance of the saints in error:

> The great thinking public is not blind to the outstanding fact that Mr. ANDERSON is in prison, not because the friends of prohibition believe he had robbed them of a single penny, but because the old liquor traffic, seizing upon a technicality, wreaked its vengeance upon one the weight of whose foot had been felt upon its serpentine head many times.

These persons are always talking about the duty of obeying the laws. Let them learn to respect the law and the decisions of the courts. Let them stop whimpering over a justly convicted criminal. Otherwise, the thinking public will know what to think about them.

FOREIGN SERVICE A CAREER.

A needed step in the creation of a genuine foreign service for the United States has just been taken by the Department of State in reclassifying diplomatic and consular officers in accordance with the provisions of the new law amalgamating the Diplomatic and Consular Services. Instead of listing the two services separately, there are now nine classes in which diplomatic secretaries and consuls are grouped, according to their ability and length of service. In the first class are the dozen or more counselors and secretaries of embassies and legations who have heretofore held the most influential positions, and with them the leading consuls general and consuls now stationed at the most important posts. In the ninth class are the newcomers in both branches of the service. Sixty persons have been dropped or demoted in the process of reclassification.

The two most significant improvements brought about by the new law are the interchangeability of the two services and the fact that they now offer a career as does the army or the navy. Heretofore the Consular and Diplomatic Services have been in almost watertight compartments, although both were under the immediate direction of the State Department. If a consul had qualities which would be useful in a diplomatic post, it was almost impossible to have him transferred. At the same time, the diplomatic secretaries, most of whom enter the service young, were deprived of the educational benefits of service in the consulates. Under the new system a man may be designated to either in accordance with his special fitness.

To the country at large the fact that the foreign service is now established on a solid basis is probably of more importance than is the mere amalgamation of its two branches. Under the new system the men are paid at least a living wage. Heretofore the demands incident to observing the etiquette of a diplomatic mission so far exceeded the salaries of diplomatic secretaries that only men of independent means could go into the Diplomatic Service. This has now been changed. Furthermore, the chances of promotion to a post of genuine importance are now sufficiently good to make the prize worth seeking. The two factors should serve as an inducement to men of ability but without means to enter this national service which has been so aptly described as the country's first line of defense. Whether we join the League of Nations or not, our relations with the rest of the world are ever more complicated and demand greater skill of an expert order. The foreign service needs the highest ability we can command for it.

IS POLITICAL SKILL EXTINCT?

One of the surprising and discouraging things about the Democratic Convention is the way in which it has for four days lurched back and forth aimlessly and helplessly without any sign of political direction. It is not merely a question of lacking a great genius for management. Even moderate ability in guiding the course of the Convention and in making effective combinations among the delegates has been painfully lacking. It may be said that the conditions have been peculiarly confused and hard to deal with. So they have, but such are precisely the things that appeal to high talent for organization and for leadership. It is hard to believe that the Democratic master-mechanics of other days would have let the machine run wild so long as it has done this year. Doubtless there will be in the end some evidence of intelligent control in bringing about a concentration. But it has been a long time coming, and makes old-timers wonder if the race of skilled political managers is dying out.

THE AIR MAIL.

In an age of cheap postage the rate of twenty-four cents for a letter to San Francisco by airplane may seem excessive to some, although delivery is made in a day and a half. In an earlier day when railroad trains were beginning to carry the mails, the lowest charge in the United States for a letter was six cents for a distance of thirty miles, and it had to be written on a single sheet of paper. For every additional page six cents more was charged. If transportation was for more than thirty miles, the cost was ten cents for every sheet. Between 80 and 150 miles the charge rose to twelve and a half cents per sheet; between 150 and 400 miles it was eighteen and three-quarter cents, and for more than 400 miles twenty-five cents. This was in 1840. Horse cars as well as railroad trains and stage coaches were used to carry the mails.

Cheaper postage soon followed and the service rapidly increased in efficiency. When Postmaster General BURLESON reported in 1917 that the mails were carried over 1,500,000 miles of railroad, and by steamboat lines and automobiles, the people of the United States could congratulate themselves upon possessing a postal system that was probably the best in the world. The new air mail service between New York and San Francisco is unequaled in Europe or anywhere. The charge of twenty-four cents for a two-ounce letter that is carried across the continent and delivered in thirty-six hours from the time of mailing is moderate.

The service is highly meritorious. Almost perfect regularity may be expected of it all the year round. There are times when dispatch is of great importance for private as well as for business correspondence. A letter mailed in New York for San Francisco is not delivered by railroad until the fifth day after it is put in a street box. By air service the time is cut to less than two days. In fact, air mail becomes a competitor of the half-rate night telegram. But, while the telegram may be delivered twelve hours after transmission, its message is limited to a comparatively few words. The air mail letter may contain a thousand words and is also cheaper.

In this city the Air Mail Extension Committee, an organization of business men, is trying to interest the community in the "thirty-two hour schedule from New York to San Francisco." Unless wide publicity is given to it the service cannot be long maintained. In a telegram of congratulation to Postmaster General NEW the committee says that it intends to inform business men in other parts of the country "of the great advantages "that are now available to them "through the air mail service." It can be used for all kinds of matter addressed to cities and towns near the relay stations, for mail trains will be used to pick up packages left by the aviators. The service will not pay for itself for a long time to come. But that need cause no astonishment. In his book, "The United States Post Office," DANIEL C. ROPER says that in 1915 the accumulated postal deficit of a century and a quarter amounted to $326,514,828. If the railway, steamboat and free delivery mail service has not been profitable, the air mail service holds out no promise of being so. But it is good business to give the American people more rapid transportation for their mail matter. Moreover, the air mail service will promote commercial aviation. So it must be supported.

THE UNPRECEDENTED SURPLUS.

Secretary MELLON explains rather than boasts about the Treasury surplus of over $505,000,000 for the fiscal year just ended. This is a sum equaling the total ordinary receipts of the Government thirty years ago. The official estimates of last October prove to be badly out. But for this the experts are not to be seriously blamed. No one could have foreseen eight months ago the cut of 25 per cent. in income taxes this year, nor did the most skilled reader of the signs in the financial heavens predict the great and sudden change in the money market early in 1924. It was this last which most threw out the Treasury calculations. It made inevitable the payment of $50,000,000 in interest on the British debt in cash instead of, as was expected, in Liberty bonds. It also brought about a marked and unforeseen activity in railroad securities on Government account, so that the Treasury had an income on that item of nearly $80,000,000 more than the estimate.

None of these considerations obscure the fact that the big Treasury surplus represented a high degree of national prosperity in 1923, or the fact that American public finance has been admirably managed. The gross public debt has been reduced by over a billion, and the annual interest charge cut down by more than $45,000,000. There could be no better application of a surplus. That the flattering balance of the Treasury books on June 30 should not lead Congress to enter a fool's paradise and to think it can spend unlimited amounts of money next year was pointed out by President COOLIDGE in his budget speech on Monday. The surplus of the year 1924-25 will be, as estimated, only about one-twentieth of the present one, and the check in business, if continued, may bring it down still lower. Rigid economy must be the order of the day, as the President insisted. The existence of a surplus is to a skilled administrator of public finances chiefly a sign that taxes ought to be reduced, and an added motive for making further decreases in public expenditures, so that the Treasury will still have ample funds in hand even after tax payments fall.

ADVERTISERS ACROSS THE SEA.

Two thousand American advertising men have sailed or are to sail for London, where the convention of Associated Advertising Clubs of the World is about to meet. London is this year the appropriate place of assemblage, because it is now the site of a huge publicity enterprise known as the Wembley Exhibition, undertaken in the interest of no less a concern than the British Empire. The modern world exposition is the ancient fair, except that the object is not the immediate exchange of goods, but the stimulation of trade appetites and the establishment of new trade relations. It is also the place for samples, amusements as well as merchandise. Scientists and scholars hold their congresses wherever the world fairs are. After five shiploads of professional American advertising men we shall be sending to Wembley several cargoes of eminent members of the American Bar Association.

Nominally a congress of the Associated Advertising Clubs of the World, it will be in fact a congress of the English-speaking world. Advertising is still predominantly Anglo-Saxon. In going to England these American advertisers are going to the homeland of their profession. It is the native land of Pears', of Eno's, of Beecham's and of Pelman, and of the author of "Tono-Bungay." It is the country where newspapers devote to classified ads the front pages that we reserve for Presidential nominations, disastrous earthquakes, peculiarly atrocious murders and welcome tax reductions. London is the town where the buses go swathed from hurricane deck to Plimsoll line in great placards, so that the stranger in London finds it difficult to get a conveyance for the Bank of England among all these great vehicles seemingly bound for Bovril or Michelin.

Between the British and American newspaper advertisement there is much the same difference as between the British and American newspaper. English headlines draw sparingly on the larger fonts and English crime stories are still proclaimed to the world as "A Tragic Incident," or continued serially for a fortnight as "The Bungalow Murder." But British reticence in this respect is relaxing, though much more noticeably in the advertising columns than in the news columns. The highly dramatic imagination of the American display author and artist is finding its imitators. Our picturesque slogans are being copied. Though the case for a separate American language has not been made out, there are sufficiently characteristic differences between the American and the British printed vernacular. But those differences are far less noticeable in the language of the display ads. On going through the advertising pages of Punch, one is frequently struck by a vocabulary that is almost of Dallas or Seattle. Possibly it may be due to the fact that the same display is intended for both sides of the Atlantic. But another explanation would be that the British copywriter is consciously striving for the secret of American "pep."

THE RIGHT TO STRIKE.

The right to strike in the coal industry was exercised in 1920 so thoroughly that the public suffered until the strike was ended by a contract entered into according to an award by the United States Anthracite Coal Commission. The operators assert that the contract was violated by a strike immediately after its signature. At all events, the contract led a more or less disturbed life until its expiration in 1922. Then there was another costly and destructive strike. The miners rejected arbitration, President HARDING intervened, and there was another general agreement.

One of the conditions was that there should be no strikes under the contract. There have been strikes, nevertheless. Between the resumption of mining and last New Year's the record is of 30 strikes in 102 days. One such strike is now in progress, and the operators issue a temperate account of it, which serves as an appeal to the public as well as to the strikers. Snow and Spring rains flooded a gangway and eleven miners were laid off. The contract calls for submission of grievances to the Board of Conciliation. Instead there was a strike, with a demand that the men be given other work at miners' pay. The operators reply that they will hire as many men as they can use, since their interest lies in increase of operations. But they refuse to "make work" or to pay wages not called for by the class of work done. This point has been upheld by the umpire of the Conciliation Board in previous cases.

Thus arises a conflict between the right to strike and the right of the employers to ask for the execution of a contract with labor. Society cannot exist if contracts may be violated with both social and legal impunity. Strikes contrary to contract create a presumption that they are admitted to be unwarranted. If the strikers believed in the merits of their case, they would at least take the course laid down in the contract, and appeal if the award went against them. By striking they argue that they create a demand for coal, which must be mined later. But, in fact, the excess of idle days adds to the cost of coal. Moreover, orders may be filled by other miners. If the cost of coal is put above what consumers will pay, strikers lose their jobs instead of raising their wages.

TOPICS OF THE TIMES.

Is Publisher or Author Best Judge?

In reading the periodicals devoted to reviews of books and to information about authors, one frequently comes across the statement that, as originally written and offered to the publisher, this or that work of fiction was anywhere from half again to twice as long as it was on its appearance, and that the cutting down had been done at the request or the insistence of somebody connected with the publishing house.

For some readers, these revelations are irritating, and in their minds there arises the more or less indignant question, "By what right or with what excuse was this abridgement ordered or besought?"

No good book was ever too long, and no bad one ever too short. If publishers were able to tell what the public likes and wants in a book, they would be justified in imparting that knowledge to writers, but most of them will confess that they have little if any power of that kind, and that they can predict success or failure for a book with no nearer approach to certainty than theatrical managers can for a play. Yet these same publishers, undeterred by the memory of the many books approved by them that have failed, in spite of having been made over in accordance with their notions as to length, ending and the like, go right on enforcing those notions, and too many writers too weakly submit to their compulsion.

In many a book the result is obvious. The observing reader sees holes in the story, rough edges where unions have been made of what should not be united, and misses explanations and reflections that something tells him ought to be there. Oftenest of all he sees signs of the weariness and despair which the long drudgery of revision and rearrangement has produced—the evidence of hard work, reluctantly done after the heat and flush of creation have passed.

Of course, a publisher has the best of rights to decide whether or not he will put in print a manuscript offered to him, but why can't he realize that invention and imagination are not in his province, and that he interferes with their products at more than peril to himself?

His Speech Fitted His Purpose.

It took only one speech, apparently, to convince the Georgia Legislature that the proposed child labor amendment to the Federal Constitution should not be ratified. But there is no mystery about the speed with which this important decision was reached, for the single speech was delivered by a statesman and orator of exactly the kind that anybody desirous of keeping children at work in factories would have selected and his remarks had both the tone and the form which fitted his purpose.

Representative McCORKEY of Schley was the man who chose for himself the high task of keeping Georgia right on the child labor question, and how well he performed it can be seen even from the few sentences of his speech which are all that as yet have come to hand. The amendment, he said, was "the work of a bunch of long-haired agitatists," a statement marked at once by elegance and originality. Of like quality was the declaration that "I don't want any more monkeying with the buzz saw by that bunch in Washington." There will be little left of them when they hear that Representative McCORKEY and the other Georgia legislators "don't mix with them, weren't born under the same régime, and don't want them interfering with our affairs."

The vote against the amendment in the Assembly was immediate and decisive—170 to 3. One of the misguided three was Miss VIOLA NAPIER, but the two other women members made no such mistake. At any rate, their names are not given in the dispatches and they will not have to share with Miss NAPIER the obloquy earned by her deplorable sympathy with the long-haired agitatists.

Arkansas, benighted State that she is, showed what seemed like pride, this week, when she ratified the child labor amendment and was the first of all the States to do so. But cotton mills are few in Arkansas while in Georgia they are many, and the owners see no reason why New England, which came to regard child labor as sinful only after having made a lot of money out of it, should now be allowed to deprive the South and its recently created industries of a chance to put off so-called reform for a period as conveniently long.

Politics Over the Radio.

Whoever sees woman's participation in politics as conducive to the national welfare may credit the radio, according to frequent and credible reports now coming in, with having inspired many women hitherto rather indifferent to the conduct of public affairs with a keen interest in them. Great numbers of women, naturally, have been listening in on the proceedings of the Democratic Convention and have found them exciting.

After the suffrage fight was won, even some women who had professed the utmost eagerness for the privilege to vote failed to find in its exercise the joys and powers they expected and have become more than a bit negligent about registering, and more than occasionally have sought and found excuses for not getting to the polling booths on election day. The battle over, they found politics dull, just as do many men. But this convention has brought hard conflict right into their homes, where it could be observed conveniently, and now a lot of the coolness has turned to impatience to be up and doing.

The change seems to have been due less to admiration for what the radio told the women than to a feeling that the men weren't running things anywhere near as well as women could, and that therefore it behooved the women to get busy and put some wisdom and practicality into politics.

They Must Get More Than That.

Nobody could have read in THE TIMES yesterday the article sent over by wireless, in which Sir FRANCIS YOUNGHUSBAND so eloquently asserted that men were going to reach the top of the world's highest peak, without sharing to some degree his own belief in the importance that the achievement would have as well as in the possibility of accomplishing it. On second thought, however, some readers of the dispatch must have noticed that the only definite result he mentioned, as following the successful ascent and the braving of so many perils, would be that those who made it would have a remarkably wide view over a wide stretch of mountains and plains.

Considered in cold blood, this seems to be hardly an adequate reward for an enormous amount of exertion, with considerable incidental loss of human life, especially as several aviators already have ascended to greater heights than will be reached by the climbers of Mount Everest when they do conquer its reluctant summit, and have viewed landscapes both broader and more sympathetic than that savage eminence can provide.

But it seems to be a necessity of human nature that breakable records should be broken, and to affect inability to understand why men are irresistibly attracted by the chance to do something first or go somewhere first is a waste of time. They are built that way, and to the impulse that rules them the world is enormously indebted.

Pessimism on the League.

To the Editor of The New York Times:

Kindly allow me to express appreciation of your editorial in today's issue captioned "Where the League Stands." More optimistic editorials like "Where the League Stands," and another Hiram Johnson will disappear beneath the horizon.

Really this is a fact, for after discussing the League with two friends, whom I had firmly fixed in my mind to be "isolationists" and so called them, they were proud of that designation and proceeded to touch on the usual stock arguments one after the other, gaining momentum as they went. But after I changed their title to "pessimists" instead of "isolationists," this seemed to prick them somewhere, and I could notice it, and the little gods of gloom, sitting on their shoulders and whispering in their ears, failed to make them emit the usual guttural sounds such as are familiar to our own ears.

Your editorial was working through me, through them, and scattering somewhat more of sunshine than we of late have been seeing. They actually began laughing and I could see that the battle against the pessimistic spirit of darkness had been about half won, with the sun just beginning to break through the clouds.

H. S. HARRISON.
Brooklyn, N. Y., July 2, 1924.

INDEPENDENCE DAY.

Some Fourths we've known when war has made
The Nation just a keen-edged blade
When every stain of fear or doubt
Was by the fire all blotted out.

It is not hard when war drums beat
To "forward march" on eager feet;
With bugles calling high and clear,
The only word for men is "Here."

But now, when Peace, with snowy wings,
Abides with us and sweetly sings—
Why, now, a man who works and votes
May well be pardoned mental notes.

And he who has the sense of sight
May see that things are not quite right—
That we are not so very free
For all our vaunted liberty.

Today, when platitudes will flow,
Today, when speakers fume and glow,
I'd gladly hear, had I the choice,
The sound of Patrick Henry's voice.

C. C. A. CHILD.

OUR RULE IN PHILIPPINES.

We Have Failed to Develop Great Resources, It Is Said.

To the Editor of The New York Times:

I read with interest in THE TIMES this morning your editorial on the "Two Philippine Planks." To me, with some opportunity to know something about the Philippines, it was most promising that anybody in this country should have shown the smallest interest in that far distant possession of ours, acquired under unusual conditions.

It soon became a Cinderella of world politics. Nobody seemed to care anything about whether its people lived or died; whether they were Americans or Filipinos or Spaniards or anything else. With the greatest undeveloped resources of any country in all the Orient, American capital has practically paid no attention, so that they have gone on poor, neglected, with no apparent possibility of bettering their material condition.

This, if nothing else, would have compelled them to turn their attention to politics, and they did this with such effect that in 1916 they came under the operation of what was known as the Jones law, which really made a new constitution for the Philippines. It was not long before they took advantage of this, and whatever the nominal conditions may have been they were ruling themselves in spite of the series of mediocre Governor Generals and other officials sent from the United States.

The Jones law was written into the legislation of the United States by Manuel L. Quezon, then the Commissioner from the Philippines.

Even this fact was not known until last year, when Mr. Quezon announced at home that he had been its author. Therefore, when anything political came along the Filipinos knew how to take care of themselves and, nobody else paying much attention to them, they did it with a great deal of energy and with an ability and courage that nobody here knew anything about.

Looked at from the economic point of view, the conditions were entirely different. The Filipino people are poor, they are industrious, hard-working, devoted to their own improvement, nearly all Christians except three or four hundred thousand. This latter fact is hardly appreciated by a few who look upon that group of islands as a sort of mysterious and non-understandable thing. This does not develop their enormous resources. There are four or five industries in that group of islands that would furnish raw materials for use throughout the whole world, but which the American business man has simply passed by in neglect, failing to see that if he took over the people and all their concomitants as conquered territory he yet did nothing to help them in the great struggle of life.

When I was in the Philippines last year I think in the last interview I had with Governor General Leonard Wood I said to him:

"What you need in the Philippines is not politics, but business and economic development. What you want here is a hundred million dollars of free and new American money to develop these resources, which are under you politically but which you are compelled to neglect."

In reply, he said:

"You are perfectly right in this except that you underestimate the amount of money needed. We need a good deal more than a hundred million dollars invested under the conditions to which you allude, but we cannot get it."

If, therefore, the American people, regardless of political platforms or any other public contingency, would realize as a matter of business that if they are to get any return from this great and surprising investment they have made in times of peace, if they are to do their duty, they should develop those resources which lie there on the surface ready not for exploitation in the vulgar sense, but for the use of the world.

As I have already said, if there is anything political to do the Filipinos will take care of that, and they can be trusted to do it well. If, therefore, this new declaration by a political party of its ideas as to the independence of the Philippines shall direct attention to that distant realm of earth it will all be to the good.

GEORGE F. PARKER.
New York City, July 1, 1924.

The Delegates From the West.

To the Editor of The New York Times:

Since the keynote of the Democratic Convention is brevity, I shall try to assume that democratic virtue. I have followed closely THE NEW YORK TIMES through all its pages given over to the great convention, graphic, well-written pages, showing fairness in all its statements and editorials with one glaring exception. It would seem that out of the thousand and more delegates to this convention, the only ones who dress badly, who lack grace and charm of manner, who commit all the social blunders, are the people from the West. All your acrimonious humor is turned on the delegate and his wife from the West, and their unique use of the English language. Is the East proud of all of her delegates?

As one who was born in New York and later spent twenty-five years, valuable years, in beautiful Arizona, I resent these attacks. This attitude is as old and lacking in humor as the years that were wasted on the mother-in-law jokes.

Since my return from the great West I have many times wondered, and with good reason, how so many people could live all their lives in New York and its environs and be so grossly ignorant. I know that the average Westerner, who for the most part is Eastern-born, understands the East, appreciates its beauty, its culture, and is often made to appreciate its lack of hospitality. Then why is it that the Easterner seldom understands the great West; can never appreciate the fact that, after all, this old world is about the same everywhere one goes—made up of good and bad, of the cultured and the uncultured?

It is high time that these United States should become more national and less sectional, for, all said and done, if we are anything we are all Americans! Here is where the press can do a great work, and bring about a happier understanding between the two sections of this big country, the East and the great West!

CHARLOTTE W. ELLIS.
Woods Hole, Mass., July 1, 1924.

The Naval Reserve Force.

To the Editor of The New York Times:

The stand of your paper on the Federal bonus question has been so consistent that, while I disagree with your convictions, I have a great respect for their sincerity. This feeling prompts me to call to your attention a fact that has escaped general attention for too long.

The law under which the Naval Reserve force was organized and thousands of men enrolled for the defense of our country specifically provided that when a man had been confirmed in his rank or rating he was entitled to receive for each year he remained at the call of the Government base retainer pay equivalent to two months' pay of the grade or rating in which confirmed. Further, if he re-enrolled at the end of the first four year period, he was guaranteed the same base retainer pay plus 25 per cent. And another 25 per cent. increase for the third period of four years, and still another 25 per cent. increase for the term of the fourth enrolment.

The Government paid this base retainer pay for about a year, and then we, who were entitled to it, received a curt notice that further payments were stopped because Congress had not appropriated the money to continue them. The money is still due us and the promise to pay it was part of the contract we entered into with the Government. The amount due is increasing all the time, and will continue to do so as long as we remain at the call of the Government.

With many people prating of "paying implied obligation," what is to be said about the repudiation of contracted obligations?

EDWIN M. FOST.
Babylon, N. Y., June 28, 1924.

OUR TANGIER VIEWS INTEREST ENGLAND

Arguments She Used Against Convention She Signed Return to Plague Her.

SHE SEEKS AN APPROVAL

But British Observer Admits That Her Own Propaganda Tended to Confuse Washington.

Special Cable to THE NEW YORK TIMES.

LONDON, July 3.—The London Times publishes the following letter from its Tangier correspondent:

"As some doubt exists as to the attitude which the United States Government is adopting on the question of the Tangier convention, it may be well to give a résumé of the events which led to the interest Washington now takes in Tangier.

"Until a few months ago the United States was represented in Tangier by an amiable and cultured Irish-American Roman Catholic priest, the Rev. Father Denning, who was both Consul General and diplomatic agent. It was his first post, and Father Denning, whose personality and humor were much appreciated here, did not disguise the fact that he found the company of the early Christian fathers preferable to the less spiritual society of the modern diplomatist. The United States Government took very little interest in Tangier, and Father Denning's staff consisted of an Englishman, a Syrian Christian from the Lebanon, a Gibraltarian of Spanish extraction, two Moorish scribes and a few native soldiers.

"The reverend father soon after his arrival in the Winter of 1922 became the sympathetic objective of representatives of the three powers most interested in Tangier—France, Spain and Great Britain—who were at that moment on terms of undisguised rivalry. Each realized the value of such a recruit as the American representative to their respective causes, and all three tried to guide his feet into the way of anything but peace.

Denning Took No Side.

"With a profound knowledge of human character and a natural shrewd humor, Father Denning refused to be led astray, and on every question professed, even after hours of kindly tuition, profound ignorance. But he was at the same time naturally obliged to report to Washington, and on his own recommendation a young and energetic American diplomatist was sent out to join the somewhat strange international staff which represented the United States in Tangier.

"Early in the Spring of last year local feeling ran very high, and the representatives of France, Spain and Britain, who were at the same time practically responsible for the Government of Tangier, had but one sentiment in common—a distinct disinclination to enjoy each other's society. Indeed, at times they refused to meet at all. So benignly international was this atmosphere that one necessary official meeting ended in raised voices, the putting on of hats, a hurried exit and the banging of doors.

"With the advent of a capable secretary the Rev. Father Denning returned to his breviary and abandoned further interest in the abortive endeavors of his European colleagues to bring about international peace in Tangier by methods which were essentially unsympathetic to a good Christian. A little later he left the troubled waters of diplomacy to return to a calmer and more peaceful existence among his Irish-Americans of Cincinnati.

"The efforts of the representatives of the three rival powers were now centred upon the American Secretary who had become Chargé d'Affaires. It was no harmonious trio, but three solos in widely different keys—the nefarious behavior of the French, the villainy of the Spaniards and the obstructive wickedness of the English—that in everlasting succession was poured into his ears.

"The American Chargé d'Affaires listened and perhaps smiled, but he recognized that America's interests in Tangier were similar to those of England—neutrality in time of war and the open door for trade. It may be taken that he strongly recommended to the State Department at Washington the determined attitude which at that moment was being adopted by the British Government—an attitude of insistence on the absolute internationalization of Tangier, with no compromise whatsoever. The Foreign Office had announced in the press that on this point there would be no surrender.

"The American Chargé d'Affaires, a man of balanced judgment, was convinced that the position the British Government had adopted on the Tangier question was the right one, and he made no secret of his conviction.

Asperities Softened in 1923.

"As the Summer of 1923 went on there was a change in the situation. The representatives of France, Spain and Britain met on almost amicable terms and even took meals in each other's official residences. In July the French and Spanish Governments sent delegates to London to attempt to come to an arrangement over Tangier with the British Government, and meetings were held at the Foreign Office. The negotiations were unsuccessful, but the conference was resumed late in October in Paris. A spirit of conciliation was manifested by all parties, and after a week of rather undignified haggling a basis of negotiation was found, and by the end of December the Tangier Convention had been drawn up and approved. Sacrifices had been made; principles had been abandoned; but in spirit of real good-will a political solution of the Tangier question had been arrived at, though the value and practicability of the convention had yet to be proved.

"The United States was not a party to these negotiations, and the State Department seems to have been not a little surprised to learn that most of the vehement opposition to the French proposals which the British Government had not only preached but also so strongly recommended as the right policy for the United States to adopt, had evaporated. Anglo-French relations on the Tangier question had become more amicable, as they should and could have been all the time.

"The position of the State Department at Washington was not an easy one. The American authorities were convinced that the policy they had adopted so largely at the instance of England was the right one, and they did not perceive, as England had done to America's surprise, the value of the compromise which had led to the abandonment of so much of this policy. The suppression of the capitulations in Turkey had already caused a deep feeling of discontent in the United States, and undoubtedly American interests in the Near East were thereby severely injured. Had the abandonment of these capitulations in Turkey to be followed by a similar policy in Tangier?

"But the two situations are entirely different. In Turkey American interests passed to the tender mercies of a Turkish Government; in Tangier they will receive the protection of international authority based upon the very principles of liberty and freedom of trade. The situation which has been created at Tangier cannot fail to appeal to American sentiment, for the United States has not lost its ideals.

"The status of Tangier is necessarily an experiment, but it is a very interesting experiment; it is an experiment that America would have undoubtedly watched with the greatest interest and welcome had not such active propaganda preceded the convention. It was British propaganda which warned her against so many of the results which Britain eventually accepted herself and is now trying to persuade the United States to approve.

"The State Department can be counted upon to give every weight to the arguments which are being adduced in order to procure its approval of the convention; nor does it seem doubtful that this approval will be forthcoming. The neutrality of Tangier in time of war and the open door for the trade of all nations seem to be satisfactorily guaranteed, and the mixed tribunals which are to be instituted can be counted upon to administer justice.

"There is no reason why the United States should withhold her acceptance once she has assured herself that the convention will injure or lessen none of her rights—but it is quite comprehensible that the State Department is a little puzzled."

MISS ASTOR TO WED RUSSIAN NOBLEMAN

He Was Recently Divorced From One of the Daughters of Czar Alexander II.

ONE OF ANCIENT LINE

Bride-to-Be Is Daughter of the Late John Jacob Astor of New York.

Special Cable to THE NEW YORK TIMES.

LONDON, July 3.—The engagement of Prince Obolensky Neledinsky-Meletsky and Alice Astor, daughter of Lady Ribblesdale and the late John Jacob Astor of New York, has been announced here.

Prince Serge Platonovitch Obolensky Neledinsky Meletsky is a descendant of one of the oldest families of Czarist Russia. He traces his ancestry back to Rurik, founder of the Russian monarchy. The Prince has been married once before, his first wife being Princess Catherine Alexandrovna, a daughter of Czar Alexander II.

They were married during the World War in the Cathedral of St. Chrysostom in Yalta, in the Crimea, where the Prince was a patient and the Princess, then Princess Yourievsky, widow of Prince Bariatinsky, was a nurse. After they lost their property in the Russian revolution they went to England, where the Prince was well known, having been graduated from Oxford University.

In December, 1923, the Princess obtained a decree of divorce in London under the new divorce act, which allows the wife a divorce on the sole ground of the husband's infidelity.

The Princess is one of the three children born to Czar Alexander II. by his morganatic wife, Catherine Princess Dolgoruky, whom he married at St. Petersburg in 1880, one year before his death and one month after the death of his official wife, the Czarina Marie Alexandrovna. At the time of the marriage she was created Princess Yurievsky, with the address of Serene Highness. She died in 1922 at Nice.

Ava Alice Muriel Astor is the daughter of the late John Jacob Astor and of Lady Ribblesdale and a sister of Vincent Astor. Her parents were divorced in 1909 and Mr. Astor later married Madelaine Force, while his former wife married Lord Ribblesdale. She was introduced to London society about two years ago. She became of age a year ago and at that time came into complete possession of the $5,000,000 trust fund created for her by her father, which has in the years since his death greatly appreciated in value. Her brother, Vincent Astor, was her guardian during her minority. There have been frequent rumors of her engagement, one of the most persistent being that she was to marry Lord Dalmeny, son of the Earl of Rosebery. Other reports had it that she was engaged to an American naval officer and later that she would marry a poor English artist. The name of the Marquis of Blandford, eldest son of the Duchess of Marlborough, was also mentioned as a possible alliance.

Miss Langton a Bride.

Miss Mary Langton, daughter of Mr. and Mrs. J. J. P. Langton of 230 West 108th Street, was married on June 30 in Notre Dame Chapel to Lieutenant James Vincent Carroll, Field Artillery, U. S. A. The ceremony was performed by the Rev. Father Arcidan. The bride was graduated from Barnard College in 1923. Lieutenant Carroll was graduated in 1918 from the United States Military Academy and was one of the last officers to return from the American Expeditionary Forces in Germany. He and his bride will go to New Haven in the Autumn, Lieutenant Carroll having been assigned to follow a special course of study at Yale.

Miss Ruth Gordon Betrothed.

Mr. and Mrs. William Gordon of Kew Gardens, L. I., have announced the engagement of their daughter, Miss Ruth Gordon, to Lambert Prettyman, son of Mr. and Mrs. Virgil Prettyman of this city. Miss Gordon is a graduate of the Mary Lyon School, Swarthmore, Pa. Mr. Prettyman was graduated from Yale in 1918 and served in the navy during the World War. His father was for many years principal of the Horace Mann School. No date has been set for the wedding.

Miss Agnes Schumann Engaged.

Mr. and Mrs. J. H. Schumann of 71 Winthrop Street, Brooklyn, have announced the engagement of their daughter, Miss Agnes Schumann, to Patrick B. Healy, son of Mr. and Mrs. John Healy of 478 Lenox Road, Brooklyn. Miss Schumann is a graduate of Adelphi College. Mr. Healy is a graduate of the Fordham Law School and is a member of Delta Theta Phi fraternity. He served as a Lieutenant in the navy during the war.

Miss Boynton Was Wed Saturday.

Miss Elsie Boynton, daughter of Mrs. Frank C. Boynton of West Haven, Conn., was married to John Melville Closs of Mount Vernon last Saturday in the Rutgers Presbyterian Church, Manhattan. The ceremony was performed by the Rev. Dr. Daniel Russell. Mrs. Edward Roberts was matron of honor, and the best man was Robert W. Ferns. Mr. and Mrs. Closs will spend several weeks on the Pacific Coast before taking up their residence in this city.

Miss Alice Bullock a Bride.

Miss Alice Bullock, daughter of Judge and Mrs. William S. Bullock of Ocala, Fla., was married to William W. Mitchell, son of Mr. and Mrs. Charles C. Mitchell of Brooklyn, last evening in the Church of the Transfiguration. The Rev. Dr. Rockwell performed the ceremony. Mr. and Mrs. Mitchell will go on a motor trip through Pennsylvania for a few weeks. On their return they will live in this city.

Miss Elizabeth Van Dorn Wed.

ROCHESTER, N. Y., July 3.—A brilliant wedding in St. John's Episcopal Church at Mount Morris took place tonight, when Miss Elizabeth Van Dorn, daughter of Mr. and Mrs. Frank Eastwood Van Dorn, of Mount Morris, was married to Dr. Charles Ritner Keller, son of Mr. and Mrs. Charles J. Keller of Bloomsburg, Pa.

France Honors Col. Friedsam.

Word was received in New York yesterday that the French Government has conferred the decoration of Chevalier of the Legion of Honor upon Colonel Michael Friedsam of B. Altman & Co., New York, in recognition of his friendship for France. Colonel Friedsam will sail for Paris on the France next Wednesday.

Port Society Has Entertainment.

An Uncle Sam entertainment of patriotic addresses and music was held last night at the New York Society, 166 Eleventh Avenue. The principal address was by Charles Andrew Ditmas, Governor of the New York Society of Founders and Patriots. The entertainment was arranged by Mrs. Charles B. Scarborough of the Women's Auxiliary of the Port Society.

Rockefellers Go to Maine.

Special to The New York Times.

TARRYTOWN, N. Y., July 3.—John D. Rockefeller Jr. and his family left today for Seal Harbor, Me., where they will spend the Summer.

SOCIAL NOTES

New York.

Mrs. Joseph H. McKenna, wife of Associate Supreme Court Justice McKenna, has come from Washington to visit her son-in-law and daughter, Mr. and Mrs. Pitts Duffield, of 225 East Sixty-second Street.

Mr. and Mrs. Charles Fuller Young, who were married last week in the First Presbyterian Church, are at White Sulphur Springs for a short stay before going to East Hampton, L. I., where they will pass the Summer. Mrs. Young was Mrs. Miriam M. Smith, daughter of Mr. and Mrs. D. Herbert Hostetter of Pittsburgh.

Benjamin N. Duke of 2 East Eighty-ninth Street has gone to the Ambassador in Atlantic City to pass the Summer.

Mrs. William Everard Strong of 510 Fifth Avenue has gone to the Ritz-Carlton in Atlantic City for the week-end.

Mrs. Edgar Munson and Miss Anne L. Munson have come from Wyno, their country place at Eaglesmere, near Williamsport, Pa., and are at the Vanderbilt.

Mr. and Mrs. Robert M. Repp and their children, Miss Lida and Robert M. Repp Jr., of Pittsburgh, sailed yesterday for California on the Finland after passing several days at the Vanderbilt.

Mr. and Mrs. Robert E. Livingston of 1,160 Fifth Avenue have gone to Briarcliff Lodge to pass the Summer.

Mr. and Mrs. David Wagstaff gave a luncheon yesterday at Pierre's. Hunt and David Wagstaff Jr., sons of Mr. and Mrs. Wagstaff, have just returned from a fishing trip with Mr. and Mrs. Robert Walton Goelet in Canada.

Mrs. Richard T. Wilson gave a dinner at the Lido Venice last evening for Governor Walsh of Massachusetts. Among her guests were Mrs. Caroll Miller of Pittsburgh, Miss Helen Marsh, Miss Anna Case, William Marshall Bullitt, Thomas Kearny and William Matheus Sullivan.

The marriage of Miss Grace Virginia Pomeroy Hendrick, daughter of Dr. and Mrs. Elwood Hendrick of 139 East Fortieth Street, to George W. Patterson Jr., will take place today at the Summer home of the bride's parents in Simsbury, Conn.

Mr. and Mrs. Ernest A. Bigelow gave a luncheon yesterday at the Marguery.

Stuart Duncan of Carlton House has gone to Newport to join Mrs. Duncan for the week-end. Mrs. George W. Kavanaugh of Carlton House, who was in town for several days, has returned to her Summer home at Spring Lake, N. J.

Mr. and Mrs. Jay Robinson Duff gave a dinner last night at the Ritz-Carlton Roof Garden. Among their guests were Mr. and Mrs. Earle C. Anthony, Raymond Allen and Mr. and Mrs. William Hayward.

Mr. and Mrs. Frederic P. Warfield have come from Port Chester for a short stay at the Ritz-Carlton.

Mr. and Mrs. John Dykers Nichols are spending the holiday and week-end at Cozy Brook Farm, the home of Benjamin Rush Lumis in Saugerties, N. Y.

Colonel Howard Thayer Kingsbury has sailed for Europe to visit his son, Howard Thayer Kingsbury Jr., who rows on the Yale Olympic crew. Mrs. Kingsbury and her daughter, Miss Ruth O. Kingsbury, have opened Havenwood, their place at Sands Point, L. I., where Colonel Kingsbury will join them when he returns.

Frank A. Munsey will sail for Europe on the Majestic July 19.

Dr. and Mrs. Ogden M. Edwards of Pittsburgh are at the Plaza before opening their house at East Hampton, L. I.

Mrs. Lawrence Copley Thaw will arrive on the Berengaria today and will go to the Ambassador.

Mr. and Mrs. Frank W. Severance are at the Plaza after passing two months in Europe. They will go to their home in Pittsburgh next week.

Mrs. Walter T. Rosen is ill at her home, 35 West Fifty-fourth Street.

The Hon. Captain Oswald Cloudsley arrived on the Aquitania and is at the Ambassador.

Mr. and Mrs. Wallace G. Kay, who recently arrived at the Ambassador from Caroni, Trinidad, B. W. I., have gone to Detroit.

Mrs. Frank W. Emery has returned from Europe and is at the Plaza for a few days before leaving for her home in Pasadena, Cal.

John McMullin of 31 West Tenth Street has as week-end guests at his cottage at Montauk Point, L. I., Whitney Warren Jr., T. Chesley Richardson Jr., Harold Trowbridge Levett and Philip Elliott.

Mr. and Mrs. Hugh Bancroft of Boston are at the Ambassador.

Adolph Lewisohn gave a dinner last night at the Claremont Restaurant, later taking his guests to the Stadium concert.

Mr. and Mrs. George P. Coolidge have closed their apartment at 925 Park Avenue and are at their country home at Mount Kisco.

Mrs. Irving McKesson with her daughter, Miss Mary H. McKesson, and her three young sons are leaving today for Honolulu, where they will spend the Summer. They expect to return to New York in October.

Mr. and Mrs. C. Oliver O'Donnell of Locust Valley, are receiving congratulations on the birth of a daughter last Monday. Mrs. O'Donnell was Miss Josephine Hartford, daughter of Mrs. Edward V. Hartford of this city.

Washington.

The Cuban Ambassador, Señor Don Cosme de la Torriente, who has been in Cuba for a month, returned yesterday accompanied by Señora Dona de Torriente and their children. They will remain at the embassy until Tuesday, when they go to New York to sail on Wednesday for Europe.

The Military Attaché of the French Embassy, General George A. L. Dumont, left Washington yesterday for a two weeks' trip to the City of Mexico on official business. Mme. Dumont and their two daughters, Miles. Paule and Marthe Dumont, who have been in France for several months, will return during the present month and will accompany General Dumont on a trip through the West.

The French Naval Attaché, Captain Jean F. J. E. Rigal, will leave shortly for a series of visits to friends in Delaware and in Canada before going to Fisher's Island, N. Y.

Mrs. Minnigerode Andrews was hostess at dinner at the Art Club last evening. Today Mrs. Andrews will go by motor to York, Pa., where her pageant, "The Master Builders," is being featured in the Independence Day celebration.

Mr. and Mrs. William R. Merriam have returned from Paris, where they joined their daughter, Mrs. James Curtis, for several months, and after a few days in Washington will go to North Haven, Me., for the remainder of the Summer. Mr. and Mrs. Merriam have leased their house in N Street and taken an apartment.

Dr. Herbert Scott Smith, rector of St. Margaret's Church, and his sister, Miss Caroline Smith, will sail from New York today to spend three months in Europe.

Renato Silenzi of the Italian Embassy staff has gone to Newport to be the guest of Mr. and Mrs. John Aspegren.

Major and Mrs. Lewis Hays Watkins went to New York yesterday, where they will join Mrs. Watkins's mother, Mrs. George A. Bliss, with whom Mrs. Watkins will sail for France on Saturday.

Commander Herbert F. Leary, U. S. N., newly appointed Naval Attaché in London, will sail today with Mrs. Leary on the George Washington.

Mrs. James A. Lyon has returned from Detroit, where Major Lyon has recently been assigned to duty, and has reopened their suburban home, Glen View Farm, for the Summer. Mrs. Lyon was formerly Mrs. William H. Smith Jr. of St. Louis and Washington. Her marriage to Major Lyon of the United States Medical Corps took place a year ago, since which time she and Major Lyon have been living abroad.

Mrs. Calderon Carlisle has closed her house, 1,722 I Street, and gone to her cottage at Hot Springs, Va., to remain there throughout the Summer and early Autumn.

Southampton.

The colony here was considerably increased yesterday with guests coming for the holiday. A parade under the auspices of the American Legion will be a feature and in it will be represented several civic associations with floats.

Among those giving dinners tonight at their villas are Mr. and Mrs. Edward P. Mellon, Mr. and Mrs. Rufus L. Patterson, Mrs. William Lainbeer, Mr. and Mrs. Henry F. du Pont, Mr. and Mrs. Charles H. Sabin, Mr. and Mrs. Julian M. Gerard, Mr. and Mrs. Marcus Daly and Mrs. Herbert McBride at the Shinnecock Hills Golf Club.

Great interest is being shown in the annual dinner dance at Canoe Place Inn on July 11 in aid of Camp William Carey. On that night many of the villa colony will forego their home dinners and will give them instead at the inn.

Among those arranging to give dinners that night are Colonel and Mrs. Henry Huddleston Rogers, Mr. and Mrs. Julian M. Gerard, Mr. and Mrs. Charles H. Sabin, Mr. and Mrs. Lyttleton Fox, Mr. and Mrs. Dickson Potter, Mr. and Mrs. Esmond O'Brien, Mr. and Mrs. David Heller, Mr. and Mrs. Adrian H. Larkin and Mr. and Mrs. William M. Fleitmann Jr. Miss Rosalie Pillet has been placed at the head of the junior committee. Late arrivals here can secure cards of admission and tables for dinner or supper from Miss Marta Linderskold in Southampton.

Mr. and Mrs. John Magee have arrived for a visit with Mrs. Duncan Ellsworth at her villa in Meadow Lane.

Mr. and Mrs. William Adams Kissam arrived at the Meadow Club, where they will remain until sailing for South America.

Mr. and Mrs. T. Morrison Carnegie will give a dinner at Clyden on Saturday night for Mrs. William Scaife of Pittsburgh, now visiting them.

William Fanshawe White is visiting Mr. and Mrs. J. Copley Thaw.

Mr. and Mrs. Morgan J. O'Brien are at Villa Millefiore in Great Plains Road.

Dr. Cornelius Van Wagenen of New York will pass the holiday with Mr. and Mrs. Frederick C. Perkins.

Henry Sproul Jr. is at the Meadow Club over the holiday.

Mr. and Mrs. John Alden Talbot and their young son J. Alden Talbot Jr. are with her parents, Mr. and Mrs. Stephen Peabody, at Four-Acres.

E. Coster Wilmerding has arrived for a visit with Mr. and Mrs. Gordon Knox Bell.

Several members of this colony will motor tomorrow to Manchester for the dance that Mr. and Mrs. Payne Whitney are giving at Greentree in advance of the marriage on Saturday of their daughter, Miss Joan Whitney, to Charles Shipman Payson. Miss Josephine Dodge, daughter of Mr. and Mrs. Marshall J. Dodge, who are in Southampton for the season will be one of Miss Whitney's bridesmaids.

Sumner Gerard has arrived to pass several days at East Cottage with Mr. and Mrs. Julian M. Gerard.

Mr. and Mrs. Charles E. Mitchell, who have been at their home in Tuxedo Park for two months, will arrive at Fleur De Lys in Fair Lea next Monday.

Among the recent arrivals here are Mrs. Frederick Roelker Wulsin and her infant son. Mrs. Wulsin, who has been in Pekin, China, is the daughter of Mr. and Mrs. Howard Elliott. Her son was born in New York three weeks ago.

Mr. and Mrs. Devereux Millburn of Westbury will come here next Monday and will be for the remainder of the Summer at the home of Mrs. Millburn's parents, Mr. and Mrs. Charles Steele.

Mr. and Mrs. William A. Prime and their daughter, Miss Cornelia Prime, who are at the Irving House, will go to Murray Bay, Canada, early next month.

Newport.

Mrs. Wilber Bloodgood of New York and her daughter, Miss Rosalie Bloodgood, returned to Newport yesterday and have taken an apartment at the Laforge Cottage Annex.

John R. Gladding of Providence and Mr. and Mrs. Philip L. Livingston of New York are guests at the Laforge.

Mr. and Mrs. Robert Gould Shaw have arrived from Boston and are at their home, Gull Rock.

Mr. and Mrs. Cyril B. Judge have planned to sail for Europe a week from Saturday. They will be gone for several weeks.

Mrs. Robert Grosvenor has returned to New York after a visit with her sister, Mrs. Joseph W. Fraser.

Mr. and Mrs. John Dufais are returning to Newport from a two-year stay abroad, next week.

Miss Pauline Riggs of New York is at the Pine Lodge over the holiday.

Mrs. Forsythe Wicks has arrived at Zeerust on Narragansett Avenue.

Edward J. Berwind has arrived from New York joining his sister, Miss Julia Berwind, at the Elms.

Harry R. Sedgwick is spending the holiday in New York.

The Summer home of Mr. and Mrs. Herbert Thorne King is being opened.

Mr. and Mrs. Charles B. Hillhouse and Miss Hillhouse have arrived.

Austen Gray returned from New York last evening and is at the Pine Lodge.

Eliot W. Hobbs, Mrs. Elisha Dyer, General Wilbur E. Wilder and Mr. and Mrs. Harry S. Black have returned from New York and are at the Beeches for the Summer. They and Miss Anna Sands, Mrs. McGee Ellsworth and Miss Matilda Ellsworth have registered at the Casino for the season.

Mr. and Mrs. George Henry Warren Jr. of Tuxedo, who are spending a week with Mr. Warren's parents, are also registered there.

Dr. Edward N. Lisle of New York has arrived at Hill Top Inn.

Albert Ross Parsons of Garden City is at the New Cliffs Hotel for the holiday, also Mr. and Mrs. Edward H. Knight of Indianapolis.

The Aloha returned from New York yesterday afternoon with Arthur Curtiss James and guests aboard for the holiday.

William K. Vanderbilt Jr. is in Newport for a few days on his new power yacht Wiskiya, on which he is to spend the Summer.

The Berkshires.

Mrs. John Henry Hammond entertained the Lenox Sewing Class of twenty-five years ago with a picnic at Cosy Cot.

Mrs. Douglas Robinson of New York was a luncheon guest yesterday of Mr. and Mrs. White while motoring through Lenox from Boston to Herkimer, N. Y.

The Red Lion Inn at Stockbridge had its annual independence evening block dance last night. A portion of the pavement in front of the Inn was roped off and illuminated with colored lights.

Former Supreme Court Justice William P. Rudd and Mrs. Rudd of Albany, arrived at the Red Lion for the season. Marshall S. Morgan and Miss Grace P. Morgan of Philadelphia also are there.

Dr. Marion Leroy Burton, President of the University of Michigan, is at the Maplewood Hotel in Pittsfield with Mrs. Burton and their son, Paul. They are to spend several days motoring through the hills.

Also at the Maplewood are Dr. and Mrs. Clinton L. Bagg of New York, Mrs. Reynolds Driver Brown, Miss Delia F. Brown and Mr. and Mrs. Reynolds D. Brown Jr. of Philadelphia.

Renee Hoguet and Mr. and Mrs. Harvey Day of New York are guests of Mr. and Mrs. Ramsey C. Hoguet in Monument Valley.

Arrivals at the Curtis Hotel include Mr. and Mrs. David Hunter McAlpin, Miss Elaine R., William R. McAlpin and Charles B. Pratt of New York.

Mrs. Prescott Slade, Miss Katherine and Charles F. Roe Slade of New York are at the Aspinwall Hotel.

Mrs. Edwin Beers has Mrs. Douglas Grant of New York and Miss Mary Defrees of Chicago as guests and Miss Louise Sanford is with her grandfather, Joseph T. Low, at the Aspinwall.

Francis R. Appleton of New York is with Charles Lanier at Allen Winden for the holiday.

White Mountains.

Mrs. Prescott Slade with Miss Slade, Miss Bonnard and C. F. Roe Slade of New York are at the Mount Pleasant, Bretton Woods, on a motor trip. Mr. and Mrs. M. L. Worthington of Philadelphia and Mr. and Mrs. W. H. Babbitt and family of Honolulu are also there.

Mrs. John E. Tousey and Miss Elizabeth Tousey have arrived at the Mountain View House at Whitefield from New York for the Summer.

Mrs. Thomas Diamond has opened the Berches at the Waumbek at Jefferson, where Mr. and Mrs. James Doller will join her later.

Mr. and Mrs. S. Mallet Prevost of New York will be at their farm at Glen.

GIRL'S THROAT CUT IN AUTO ACCIDENT

Slashed From Ear to Ear When She Is Hurled Through Plate Glass Window.

TRACHEOTOMY IS TRIED

Rare Operation Performed to Save Victim's Life—Four Others Die.

The victim of an unusual accident, in which she was thrown through the plate-glass window of a store at Third Avenue and Thirty-seventh Street, Catherine Maher, 20 years old, a clerk of 326 First Avenue, was taken last night to Bellevue Hospital, where the operation known as tracheotomy was resorted to in an effort to save her life.

Miss Maher's throat was cut from ear to ear by the plate glass. The automobile is owned by the Refrigerator Construction Company of 166 East Twenty-fifth Street. Harry E. Larsen, President of the Refrigerator Construction Company, a passenger in the car, picked up the girl in his arms, put her in the car and ordered the driver to hasten to Bellevue.

Miss Maher and another young woman were walking on the west side of Third Avenue when, at Thirty-seventh Street, they stopped to look into the window of a women's wear shop. The street is dug up at this point for the installation of sewer pipes. In the automobile besides Larsen was J. Delaney of 1,223 Elder Avenue, the Bronx, employed by the refrigerating company as a salesman who, the police say, was operating the car.

The automobile turned west at Thirty-seventh Street. The same moment that the machine, a large touring car, swung into the street, Miss Maher and the other young woman turned from their "window shopping." Miss Maher was struck by the machine, which was very close to the north sidewalk, and pushed forward. Before the driver could bring the machine to a stop it had run onto the sidewalk and, literally lifting Miss Maher off her feet threw her through the plate glass window. The back of Miss Maher's head struck the window and as the huge pane of glass was shattered she was thrown in the midst of the wearing apparel inside the window.

When the girl arrived at Bellevue she was so weak from loss of blood that Dr. R. Rhoder said the only possible chance of saving her life was to perform the operation. The girl lives with her stepfather.

Mrs. Elizabeth J. Allison, 70 years old, of 499 Seventh Avenue, was killed by an automobile yesterday as she was crossing the street in front of her home. The police arrested the driver of the car, Edward A. Donfe, 42 years old, of 356 Seventy-eighth Street, Brooklyn, who had a learner's license and was accompanied by an instructor.

Tony Rassaele, 3 years old, was instantly killed by an automobile at Guttenberg, N. J., last evening, while in view of his father, from whom he broke away as they were walking together and rushed into the street. The automobile was driven by Edward Swanson, who was held on a technical manslaughter charge.

Mrs. Isabelle Levy of Scarsdale, wife of Edgar A. Levy, a real estate man of 505 Fifth Avenue, New York, died in the White Plains Hospital of injuries received when struck by an automobile on the Boston Post Road near White Plains last Sunday.

Anne Regina Sniffen, 8 years old, was fatally injured at Mill View, L. I., yesterday by an automobile operated by Carmine Angelone of Glen Cove. She died in Glen Cove Hospital twenty minutes after the accident. The child was one of twin daughters of Mr. and Mrs. Dewitt Sniffen of Glen Cove.

Mr. and Mrs. David L. Fultz of New York had to jump for their lives when their automobile stalled in front of an approaching railroad train on the Erie tracks at Ridgefield, N. J., yesterday. A moment after they leaped their car was thrown twenty-five feet into the air and was smashed to pieces. Mr. Fultz is a lawyer at 165 Broadway, living at 304 East Thirteenth Street. He was formerly President of the Baseball Players' Fraternity.

Thomas Braun, 10 years old, of 11 Hull Street, Brooklyn, was seriously injured when he was knocked off his bicycle at Atlantic and Schenectady Avenues, Brooklyn, last night, by an automobile said by police to have been driven by Almeda Carey of 757 Herkimer Street, Brooklyn. The boy was taken to Kings County Hospital. He has a compound fracture of both legs.

URGE ONE BLUE SKY LAW.

Speakers at Conference in Philadelphia Want Uniformity.

PHILADELPHIA, July 3.—Regulation and control of the sale of securities through the adoption of a uniform "Blue Sky" law and its enforcement by State Securities Commissions to prevent fraud against investors was urged today by Barrett Wendell of Chicago and Paul Keyser of Washington before the national conference of Commissioners on Uniform State Laws, in session here.

A report recommending a uniform incorporation act was presented by Wade Mills of Detroit. The proposed law would provide that shares shall be issued only for money, property or services, either rendered to the corporation or in its possession as surplus.

Officers were re-elected as follows: Nathan W. MacChesney of Illinois, President; Joseph F. O'Connell of Boston, Vice President; George S. Bogert, Dean of the Cornell University Law School, Secretary, and W. O. Hart of New Orleans, Treasurer.

FIELD DAY AT HOSPITAL.

Veterans Compete for Prizes While Ill Comrades Look On.

It was field day at U. S. Veterans' Hospital No 81 yesterday. While 125 of the more vigorous patients sported on the athletic field adjoining the hospital, which is located at Kingsbridge Road and Sedgwick Avenue, the Bronx, several hundred less fortunate patients sat on the sidelines as spectators. Six hundred visitors made up the rest of the gallery.

There were sprints, jumps and weight throwing events. Three prizes were awarded for each event. The prizes were donated by the Knights of Columbus, the Red Cross, the Y. M. C. A. and several other organizations.

The patients at the hospital are suffering chiefly from mental and nervous disorders. Dr. George S. Brewster, superintendent of the institution, arranged the field day.

FOR CHILD LABOR CONTROL.

Home Economics Association Endorses Amendment at Buffalo.

BUFFALO, July 3.—The American Association of Home Economics, in annual convention here, today elected the following officers:

President, Miss Katharine Blunt, University of Chicago; Vice President, Miss Florence Winchell, Teachers College, Columbia University, and Miss Alice Blood, Simmons College, Boston, counselor at large. Other officers were not up for election.

Resolutions were adopted endorsing the Federal child labor amendment to the Constitution, and expressing the desire of the association to cooperate with parent-teacher associations and other organizations of like nature.

COMMISSION FAVORS UNION OF METHODISTS

Southerners Reject Adjournment Motion Which Would Have Barred Further Action.

CHATTANOOGA, Tenn., July 3 (Associated Press).—The special General Conference of the Methodist Episcopal Church South today defeated a resolution which advocated immediate adjournment without action on the unification plan.

The resolution, which proposed a substitute General Conference next May because of a doubt as to the legality of the present gathering, was defeated by a viva voce vote, after a debate which began in yesterday's session.

Bishop J. N. Moore of Dallas then read the report of the Commission on Unification of the Methodist Episcopal Church South. It included the plan of unification adopted by the joint commission of the two Churches.

"We, the Commissioners of the Unification of the Methodist Episcopal Church and the Methodist Episcopal Church South," said the report, "holding that these two Churches are essentially one Church, one in origin, in belief, in spirit, in purpose and in polity, and desiring that this essential unity be made actual in organization and assertion throughout the world, do hereby propose and transmit to our respective General Conferences the following plan of unification and recommend its adoption by the two Churches by the processes which they respectively require."

Before a motion that the report be adopted could be acted upon, Bishop Collins Denny began reading a report from the three members of the Unification Commission who do not agree with the majority, explaining their attitude. It embraced a review of previous attempts at unification since the rupture of the Church eighty years ago.

BRITISH TARS FOREGO RUM.

But Only While Squadron Is Entertained in San Francisco.

SAN FRANCISCO, July 3.—The British service squadron headed by the Hood, mightiest of sea battlers, will be dry during a three-day courtesy visit to San Francisco, which will begin July 7.

Sir Frederick Field, K. C. B., Vice Admiral in command of the squadron, has notified Gerald Campbell, British Consul General here, that a seal will be put on the liquor stores of the big sea fighters. The dispensing of liquor while the vessels are in the harbor would be no violation of the law it was pointed out by the authorities here, but the drought will be declared as a courtesy to the American people.

A noisy and colorful reception, to be participated in by all manner of gaily bedecked bay craft, a number of vessels of the United States battle fleet and the land and air forces of the Army and Navy here, has been arranged.

BRENNAN LEFT $200,000.

Counsel for Mrs. Stillman Leaves Most of Estate to Widow.

Special to The New York Times.

WHITE PLAINS, N. Y., July 3.—The will of John F. Brennan, counsel for Mrs. Anne U. Stillman in the divorce action brought by her husband, was filed for probate here today. Mr. Brennan resided in Yonkers.

His estate is valued at about $200,000, the principal of which goes to his widow, Mrs. Margaret Brennan, although several relatives receive bequests. Manhattan College receives $25,000, and smaller amounts are given to St. Joseph's Hospital, St. John's Hospital and the Orthopaedic Hospital, all in Yonkers.

Plague of Locusts in Spain.

JAEN, Spain, July 3.—What is described as a terrible locust plague has befallen this province. The entire harvests have been destroyed, especially in the vicinity of Linares. Newspapers and municipalities have asked the aid of the Spanish Government.

JOHN BRENNAN.

Governor of the Consolidated Exchange Dies in Savannah.

Special to The New York Times.

SAVANNAH, Ga., July 3.—John Brennan of New York, who resided here until 1902, died last night at the residence of his brother, Patrick Brennan. He was a governor of the Consolidated Stock Exchange and had been a very active member of the association for a number of years. Until recently he was President of the Catholic Club.

Mr. Brennan came here two weeks ago to visit his brother. He was taken ill a week ago and slowly sank. Mr. Brennan was born on June 3, 1863, in Bradford, England. He was of Irish parentage and removed to Savannah when he was 7 years old. Until 1902 he was connected with Kavanaugh & Brennan, who were succeeded by Brennan & Co. His funeral will be held tomorrow morning from the home of his brother.

Ship Brings Accident Victims.

The President Monroe of the Dollar Line arrived yesterday with the bodies of Colonel Macy Brooks, M. D., and Mrs. Martha Brooks, his wife, who were killed in an automobile accident on the Ramleh Road, Alexandria, Egypt, on June 4 last. The funeral will take place at Winchester, Pa. Colonel Brooks was a graduate of Princeton in the class of 1880 and practiced medicine in Philadelphia until 1915, when he offered his services to the British Government and received a commission in the Royal Army Medical Corps as captain and rose to the rank of major. He returned to America when this country entered the war, and after the Armistice went to Alexandria, where he established himself and had built up a good private practice.

Christopher R. Corning.

Christopher R. Corning of Tuxedo Park, N. Y., mining engineer, died Wednesday at Chatelguyon, France, in his 66th year, according to announcement here yesterday. His death followed by ten days that of his father, Ephraim Corning, also a mining engineer. The son had developed mining properties in all parts of the world, and had formerly been a member of the firm of Olcott, Corning & Peele.

Charles M. Dickinson.

BINGHAMTON, N. Y., July 3.—Charles M. Dickinson, former United States Consul to Turkey, died in his home here at 8:15 o'clock tonight, after an operation.

Obituary Notes.

Dr. THEODORE C. G. LORENZ, who died Wednesday in the French Hospital, a month after the death of his wife, was formerly a teacher of languages at the University of Pennsylvania. He was a native of Paris, coming here in 1865 to teach at Wilmington, Del. Three married daughters survive.

The Rev. HOWARD E. THOMPSON, an Episcopal canon, died Monday night at his home in Bordentown, N. J., after a long illness, aged 82. The Rev. Benjamin Thompson, rector of the Episcopal Church in Dover, Del., is a brother.

Born.

BIRKEN—Mr. and Mrs. William J. H. Birken of 1,781 East 10th St., Brooklyn, announce the birth of a daughter on June 28, at the Brooklyn Jewish Hospital.

BRUSH—Mr. and Mrs. John I. Brush (nee Dorothy Brough), announce the birth of a daughter, July 3, at Polyclinic Hospital.

Married.

MILLER—CLEVELAND—On Thursday afternoon, July 3, at the home of Justice Guy, Miss Elizabeth Lewis Cleveland and Benjamin H. Miller were united in marriage.

Anniversaries.

HAUBEN—Mr. and Mrs. Sol S. Hauben of 416 Ocean Parkway, Brooklyn, announce their tenth wedding anniversary.

Died.

AMES—Hannah A., on July 2, at 2,411 Sedgwick Av., beloved wife of James M. Ames and mother of Grace McLernon, Jeanette Thompson, Minnie Gunlach and Charles B. Ames and sister of Mrs. Dan Smith. Services private at late home, Saturday, July 5, 1 P. M. Interment Sleepy Hollow Cemetery.

AVERKAMP—On July 2, Francis, dearly beloved husband of Elizabeth Averkamp. Funeral from his late residence, 506 West 177th, on Saturday at 8:30 A. M. Mass at Church of Incarnation, West 175th St. and St. Nicholas Av. Interment Cedar Lawn Cemetery, N. J.

BAILY—Suddenly, on July 2, Cecilia G., beloved wife of Leon E. Baily of 418 West 4th St. Funeral on Saturday, July 5, from Funeral Parlors, 671 8th Av. Solemn mass at Holy Cross Church, West 42d St., at 10 A. M. Interment at Mount Calvary Cemetery, White Plains, N. Y. Automobile cortege.

BAKER—At Greenwich, Conn., July 3, 1924, Edwin H. Baker. Funeral services at his late home, Putnam Hill, Greenwich, Conn., on Saturday, July 5, at 5 P. M., Daylight Saving Time. Interment private. Boston (Mass.) papers please copy.

BARD—Suddenly, at Millerton, N. Y., on July 2, Katharine Taylor, beloved wife of Junius T. S. Bard. Funeral services at her late residence, 9 o'clock Saturday. Burial at White Plains Rural Cemetery at 2 P. M. (Standard Time).

BASSETT—Sheldon H., passed away at Goffstown, N. H., aged 52, native of Derby, Conn. Funeral at Goffstown, Saturday, July 5, at 2:30 P. M. Burial at Derby, Conn., Sunday, July 6, as near 4 P. M. as possible.

BIVINS—On Thursday, July 3, 1924, James H., beloved son of Mary A. and brother of Robert Allen Bivins of 880 Riverside Drive, N. Y., and Mrs. Walter W. Burr, in his 22d year. Services at his late residence, Couch Place, East Elmhurst, L. I., Friday evening, July 4, at 8 o'clock. Interment Stroudsburg, Pa.

BLAKE—Suddenly, Tuesday, July 1, James Brown Blake, aged 12, son of George and Madeleine Blake of Kew Gardens. Notice of funeral hereafter.

BLOOM—July 3, aged 44 years, Milton, beloved husband of Bella (nee Steiner) and devoted father of Harold, Helen and Evelyn Bloom. Funeral from late residence, 2,478 Elm Place, Bronx, on Sunday, July 6, 10 A. M.

BLOOM—Tremont Temple Gates of Mercy: Officers and members are requested to attend the funeral of our late member, Milton Bloom, from his late residence, 2,478 Elm Place, on Sunday, July 6, at 10 A. M. ADOLPH STEINER, President. SAMUEL ECKSTEIN, Secretary.

BLOOM—Tremont Temple Sisterhood: Officers and members are requested to attend the funeral of Milton Bloom, husband of our Sister Bella Bloom, from late residence, 2,478 Elm Place, on Sunday, July 6, 10 A. M.
Mrs. EDWARD N. MAYER, Pres.
CLARA REICHMANN, Secretary.

BOND—Dr. George F. M. Funeral services will be held at Bell & Clapp's Chapel, 7 South Broadway, Yonkers, N. Y., on Saturday, July 5, at 1 P. M.

BRUENN—On July 3, 1924, Frederick Charles Bruenn, beloved husband of Jessie Carll Bruenn, in his 53d year. Funeral service at his late residence, 47 Siwanoy Ave., New Rochelle, N. Y., on Saturday at 2:30 P. M. Interment Woodlawn Cemetery.

BURKE—On Wednesday, July 2, 1924, at Hackensack, N. J., Matthew Alexander Burke, in his 57th year. Funeral services at The Parlors, 14 East 39th St., Sunday, July 6, at 11 A. M. Interment private.

CADY—At his home, Summit, N. J., July 2, 1924, Schuyler M., son of Frances K. and the late John M. Cady. Funeral services will be held in Calvary Episcopal Church, Summit, N. J., on Saturday, July 5, at 11 A. M.

CARTER—Mrs. George C., at the home of her daughter, Mrs. Albert L. Vencill, 372 Briarcliff Road, Pittsburgh, Pa. Mother of Mrs. Harry W. Taylor, 273 Kingsbridge Terrace.

CORNING—On July 2, 1924, at Chatelguyon, France, Christopher Robert Corning, son of the late Ephraim L. and Jane Robert Corning, aged 65 years. Notice of funeral hereafter.

COUNTZ—July 2, 1924, Oscar F., beloved husband of Maria E. Countz. Funeral service 8 P. M. Saturday at his late residence, 112 West 71st St. Interment private.

CROWLEY—July 2, Henrietta Crowley. Funeral Stephen Merritt's Chapel, 161 8th Av., Friday morning, 10 o'clock.

DALHAUSER—Entered into rest, on Tuesday, July 2, 1924, Charles H. Dalhauser, aged 61 years, dearly beloved husband of Louisa Dalhauser (nee Johannes) and devoted father of Elfrieda Riethmuller, Katherine Hellmann and Harry Dalhauser. Services at the Memorial Chapel of Jacob Herrlich's Sons, 332 East 86th St., Friday evening, 8 o'clock. Relatives and friends, also members of Richard Wagner Lodge, No. 277, I. O. O. F.; Friedens Encampment, No. 88, I. O. O. F.; Breslau Lot Owners' Association and I. O. O. F. Veterans' Association are invited to attend.

FITCH—At Yonkers, N. Y., July 2, 1924, Martha Paul Munson, beloved wife of James S. Fitch, in her 79th year. Funeral service at her late residence, 690 North Broadway, Yonkers, Friday afternoon at 3 o'clock.

FLOSTROY—Thomas E., beloved husband of Henriette Bonaventure Flostroy, suddenly on July 3, 1924, in his 51st year. Funeral services at All Angels' Church, 81st St. and West End Av., on July 5, 1924, at 2 P. M. Interment private.

FOWKES—Suddenly, at his residence, 480 East 16th St., Brooklyn, on Thursday, July 3, 1924, William H. Fowkes, beloved husband of Carrie A. Fowkes. Funeral services at his late residence, on Saturday, July 5, at 8 P. M. Interment private.

GOULD—Harriet, daughter of the late George Gould and sister of Isabel M. Jones and Florence Rockefeller, at Ashley Falls, Mass., on July 2. Interment at Greenwood.

HEISE—Lillian, suddenly on July 2, at her residence, 521 West 173d St., beloved daughter of Frederick and Catherine and sister of Minnie, Frederick and William. Funeral services at Christ Lutheran Church, 549 West 153d St., Friday, at 2 P. M. Relatives and friends are invited to attend.

HOCHSTIN—William, beloved husband of Julia and father of Otto, Alfred and Leo, in his 50th year, of Long Beach, N. Y. and 110 Lenox Av., New York. Funeral from Winter & Reich Chapel, 61 West 118th St., Friday morning at 10 o'clock. Interment Mount Zion Cemetery. Kindly omit flowers.

HOLMES—Jerusalem Chapter No. 8, Royal Arch Masons. Companions: You are requested to attend the funeral services of our late companion, William Jay Holmes, at the Funeral Parlors, 14 East 39th St., City, on Friday evening, July 4, at 6:30 o'clock.
WELCOME D. CARNES, High Priest.
SAMUEL C. WILSON, Secretary.

HOLMES—Coeur de Lion Commandery 23, Knights Templar. Sir Knights: You are requested to attend the funeral services of our late frater, Sir William Jay Holmes, on Friday evening, July 4, at 6:30 o'clock, at the funeral parlors, 14 East 39th St., city.
WILLIAM ANDREW MEYERS, Commander.
SAMUEL C. WILSON, Recorder.

HULME—Emily A. B., daughter of Amelia C. Bauer, departed this life Wednesday, July 2. Services to be held Saturday, 1 P. M., at the Oliver H. Bair Chapel, 1,820 Chestnut St., Philadelphia, Pa. Interment Mount Holly, N. J.

KAUFMAN—Abraham, beloved husband of Sophie (nee Blum), father of Clement, July 2, at his residence, 2,917 Fulton St., Brooklyn. Funeral services Friday, July 4, 2 P. M. Interment Union Fields Cemetery.

LONG—Margaret T., beloved wife of Michael F. Long, sister of John Kelsher and Mrs. T. James Murphy. Funeral from the residence of her sister, Mrs. T. J. Murphy, 1 4th St., Woodside, L. I. Solemn requiem mass at St. Sebastian's Church, on Monday, July 7, at 10 A. M.

LORENZ.—Theodore. Campbell Funeral Church, Broadway, 66th St., until Saturday.

McDONOUGH—On July 2, 1924, at Bradley Beach, N. J., John J. McDonough, Receiver of Taxes of the Borough of Manhattan for 25 years, beloved husband of Elizabeth McDonough (nee O'Connor). Funeral from the Church of Our Lady of Good Counsel, East 90th St., on Friday, July 4, at 9:30 A. M. Interment Calvary Cemetery.

MARTIN—On Thursday, July 3, 1924, at her residence in Garden City, L. I., Margaret Herriman, wife of the late William A. Martin, in the 87th year of her age. Funeral private, at the convenience of the family.

MILLER—Charles J., on Wednesday, July 2, 1924, in his 59th year, beloved brother of Edward Miller and Louise M. Link. Services Friday afternoon at 2 o'clock at Jacob Herrlich's Sons Memorial Chapel, 332 East 86th St. Please omit flowers. Interment private.

MINK—Katherine, July 1, 1924, beloved wife of Louis Mink. Services at her late residence, 3,066 Hull Av., Bedford Park, Bronx, Thursday evening, July 3, at 8:30. Interment Woodlawn Cemetery, at convenience of family.

MOORE—Marjorie E., beloved daughter of Mr. and Mrs. Carlton C. Moore, suddenly, in her 20th year, at Woodstock, N. Y., on July 1, 1924. Funeral private.

MORRIS—At his residence, 1,182 Hoe Av., Ascher, in 66th year, beloved husband of Augusta (nee Heller) and devoted father of Rose Weiner and Irving Sinai Morris. Remains lying in state at the West End Funeral Chapel, 200 West 91st St., until Sunday A. M. Funeral services at the Grand Lodge Room, Masonic Temple, 23 West 24th St., Sunday, July 6, at 10 A. M.

MORRIS—Ascher. Thursday, July 3. William McKinley Lodge, No. 840, F. and A. M. Brethren: With great sorrow and deep regret you are herewith informed of the death of our beloved founder, leader and Past Worshipful Brother Ascher Morris. Let us pay a tribute of love and respect by attending Masonic funeral services, which will be held Sunday morning, July 6, at 10 o'clock, in the Grand Lodge Room, Masonic Hall, 23d St. and 6th Av. The remains may be viewed in the meantime at the West End Funeral Chapel, 200 West 91st St. Fraternally,
MILTON D. SEGRAD, Master.
J. S. GREENBERG, Secretary, 318 West 51st St.

MORRIS—Ascher. Shakespeare Lodge No. 274, Knights of Pythias: Brothers, you are requested to attend the funeral services of our late brother, Past Chancellor, charter member and veteran, Ascher Morris, Sunday morning, July 6, 10 o'clock, at Masonic Temple, 23d St. and 6th Av. Remains at Samuel Rothschild Funeral Chapel, 200 West 91st St.
M. H. MARKS, Keeper Records and Seal.
MURRAY JACOBS, Chancellor.

MORRIS—Ascher. Brethren of Beom Lodge No. 860, F. and A. M., are hereby summoned to the Masonic funeral services of our late honorary brother, to take place in the Grand Lodge Room, 71 West 23d St., at 10 A. M., Sunday, July 6. The body may be seen at the West End Funeral Chapel, 200 West 91st St.
REUBEN STEINBERG, Master.
LAWRENCE LANDSMAN, Secretary.

NUGENT—On Wednesday, July 2, 1924, William B. Nugent, aged 83, at residence of his son, William H. Nugent, 1,257 31st St., Brooklyn. Survived by one brother, five sons and three daughters. Funeral Saturday, July 5, Church of Our Lady of Guadaloupe, 7th St. and 15th Av., Brooklyn, at 10 A. M. Interment Holy Cross Cemetery. Auto cortege.

OLCOTT—At her home, 25 Hamilton St., East Orange, N. J., July 2, 1924, Marion Beacham, beloved wife of George P. Olcott Jr. Private services at the "Colonial Home," 35 Harrison St., East Orange, Saturday afternoon.

PECK—On July 1, 1924, Alice Kirkland, beloved wife of Wallace Peck, at her residence, 511 4th St., Brooklyn, N. Y. Funeral private. Kindly omit flowers.

PETSCHEK—Rosa, beloved wife of Max and devoted mother of Julia Platinger and Walter J., in her 56th year. Funeral services on Friday, July 4, at 11 A. M., from her late residence, 2,522 Mott Av., Far Rockaway. Interment Linden Hill Cemetery.

RANDALL—William W., theatrical manager. Campbell Funeral Church, Broadway, 66th St., until Friday. Auspices Actors' Fund.

RHODES—Lillian Florence Spaulding, beloved wife of Benjamin N. Rhodes, on Thursday, July 3. Funeral services at her late residence, 219 West 81st St., at 2 P. M., Saturday, July 5.

ROWN—Siegfried, beloved husband of Carrie, devoted father of Joseph H., Irving H., Lottie R. Greenbaum and adored grandfather of Bobby Greenbaum. Funeral services at his late residence, 545 West 164th St., on Friday, July 4, at 2 P. M.

ROWN—Brethren of Centennial Lodge 763, F. and A. M., are hereby requested to attend the Masonic funeral services of our late brother, Siegfried Rown, on Friday, July 4, at 2 P. M., at his late residence, 545 West 164th St. By order:
ARTHUR KILSHEIMER, Master.
HENRY LIPPMANN, Secretary.

SCHWAB—On July 2, Tillie, widow of Louis, beloved mother of Jerome and Arthur. Funeral services at West End Funeral Chapel, 200 West 91st St., Friday, July 4, at 10 A. M.

SIMONSON—At Montclair, N. J., on Tuesday, July 1, 1924, Mary Frances, widow of Cornelius Simonson and daughter of the late Robert and Mary Dickson of New York City, age 77 years. Funeral services will be held at her late home, 297 Orange Road, Montclair, on Saturday afternoon, July 5, at 2:30 o'clock.

SPENCER—At Upper Montclair, N. J., Thursday, July 3, 1924, Mary Olivia, wife of the late Thomas W. Spencer of Utica, N. Y., age 91 years. Funeral services and interment will be at Richmondville, Schoharie County, N. Y., Sunday afternoon.

STEELE—William V., on July 2, 1924. Funeral services at his late residence, West End Av., Somerville, N. J., on Saturday, July 5, at 2 P. M. Relatives and friends invited without further notice.

STONEY—On July 2, 1924, Annie Stoney, in her 61st year, widow of William F. Stoney. Funeral services at her late residence, 30 Bailey Court, Woodhaven, L. I., on Saturday, July 5, at 2 P. M.

STREETER—At Long Beach, Cal., on July 2, Emma A., widow of L. V. Streeter. Chicago papers please copy.

TOFFEY—Emma Louise, beloved wife of William V. Toffey, on Wednesday, July 2, 1924, at her home, 340 Bergen Av., Jersey City. Funeral private. Kindly omit flowers.

WAKELY—On July 3, James Wakely. Remains at parlors of Richard J. Delaney, 180 Greenwich Av., near 8th Av. and 14th St. Notice of funeral later.

WALLACE—Suddenly, on July 1, 1924, Harry E. Wallace of the Appraiser's Stores, in his 53d year. Friends and New York Lodge 1, B. P. O. Elks, are invited to attend the funeral services at John H. Nuschern's Funeral Parlors, 355 Bleecker St., New York, on Saturday, July 5, at 2 P. M.

WALLACE—Officers and members of New York Lodge, No. 1, B. P. O. Elks: You are hereby summoned to attend funeral services of our late Brother Harry E. Wallace at Nuschern's Funeral Parlors, 355 Bleecker St., Saturday, July 5, at 2 P. M.
SOL TEKULSKY, Exalted Ruler.
WM. T. PHILLIPS, Secretary.

WECHSLER—On July 3 in the 75th year of her age, Cordelia R., beloved wife of Henry R. and mother of Walter M., Clara W. Ansbacher, Arthur R. and Florence W. Wilsin. Funeral strictly private.

In Memoriam

CRONIN—In cherished and loving memory of Emma Danielson Cronin (Sissy), who departed this life July 4, 1921. Peace be unto her.
HUSBAND, SISTER AND BROTHERS.

DREYFOOD—Abraham Aaron. In cherished and ever loving memory of our dearly beloved father and husband, who passed into the great beyond July 2, 1910.
WIFE AND CHILDREN.

EAGAN—Thomas F., died July 4, 1921. In memory.
ANNA M. EAGAN.
JOHN T. EAGAN.

GOLDSTON—In memory of my dear husband, Nat Goldston, your birthday, July 4. If my wish could resurrect you that we might have you in the flesh once more I could offer my life so that those who loved you more than I might have you again. But now I can only cherish the memory of our love, your grit and industry, which serves an example to all.
CELE.

GOULD—Mary, who left us July 4, 1921.
A wonderful mother was taken away,
Laid to rest three years today.
The shock we suffered we can't explain,
But God knows best and took her from pain.
HUSBAND, SONS AND DAUGHTERS.

In Memoriam

HIRSCH—Ella. In loving and sacred memory of my beloved wife, who passed away at Wiesbaden, Germany, on July 4, 1923.

MURRAY—Henry J. In memory of our beloved son and brother, always living in our hearts. July 4, 1920.

PRAGER—Sigmund. July 3, 1914. In cherished and ever loving memory.
WIFE AND DAUGHTERS.

SINDERMANN—John H. In memory of beloved husband and father.
WIFE, CHILDREN.

Card of Thanks.

BLOOM—The family of the late Isadore Bloom acknowledges with appreciation all expressions of sympathy in their bereavement.

Advertisements of Births and Deaths for insertion in *The New York Times* may be telephoned until midnight to Lackawanna 1000.

LOST AND FOUND

Advertisements for tomorrow received until midnight. Telephone Lackawanna 1000.

LOST.

BAG—Light, beaded, Penn. Station to West 160th, taxi, Wednesday night; reward. Billings 2340.

BILLFOLD, Monday night; money, checks, personal memoranda; keep money, appreciate return other contents. Eberly, 1,300 Clay Av. (169th St.).

BOOK—Inventory figures, Brooklyn Rapid Transit express, Union Square station; reward. Kahn, Dreyfus & Co., 326 Broadway.

BRIEF CASE, initials B. W. T., containing valuable papers, in yellow taxi from Waldorf-Astoria Hotel to Grand Central between 9:15 and 9:30 P. M. Wednesday, July 2; return to C. W. Littlefield, 120 Broadway, Room 2345; reward.

BRIEF CASE—Leather, box, over 100 typed written pages, &c., June 30, probably taxi; liberal reward. Murray Hill 4219.

ENVELOPE containing setting, loose diamond, Canal St., Eldridge, Forsythe; reward. Orchard 7357.

EYEGLASSES—Dark frame, train Times Square to Coney Island. Return A. Sachs, 207 Essex St., Boston. Reward.

HANDBAG, black, Wednesday afternoon, containing key, snuff box, spectacles, &c., between Beacon, Newburgh and West Point; reward. W 406 Times.

KEYS, lost July 2, Chatham Securities Co., 1,775 Broadway.

PACKAGE, with ladies silk underwear samples, two pieces filet laces; 3 P. M., between Walker-White, Broadway car. Nichol S. Kela, 354 Summit Av., West Hoboken.

PAISLEY BAG—Taxi to Penn. Station; liberal reward. Mr. Braun, Columbus 2605.

PASS BOOK 6249. Return to Chatham & Phenix National Bank, 5th Av. and 30th St.

POWDER BOX lost; small, round, green sharkskin, with monogram, S. R., 72 rhinestones, in open Yellow taxi from the Club Trocadero to 1,043 5th Av., Tuesday morning, 10 o'clock; reward. Return to 1,043 5th Av.

PURSE, beaded, Grand Central Station subway; liberal reward. Beatrice Jung, Lackawanna 6900.

PURSE—Gold kid, Wednesday evening, containing $100; reward. Return Hotel Biltmore cashier.

SCRAP BOOK, dark red, Madison Square Garden, New York delegation section, near centre aisle; reward. 123 East 60th.

Jewelry.

BAR PIN, 3 diamonds, 2 sapphires, platinum, lost vicinity of Woolworth Building and 46 Broadway; liberal reward. Schuyler 1189.

BAR PIN, diamond, platinum, lost from Yonkers to Bloomingdale's, Bloomingdale's to Altman's; reward. Box 762, 1,300 Broadway.

BAR PIN—14 diamonds, 9th Av., shopping district; liberal reward. Endicott 9612.

BAR PIN—On July 1, an onyx and diamond bar pin; reward offered. W 234 Times.

BAR PIN, vicinity Times Square; reward; Monday. Room 710, 15 West 42d.

BRACELET, diamond sapphire, platinum, lost 7th Av. subway or Cunard Pier Wednesday morning; reward. Edna Murphy, 439 Riverside Drive. Telephone Cathedral 4061.

BROOCH—Some time between June 1 and present, large brooch, great many large and small diamonds mounted in platinum; suitable reward for return. Klous, 138 Spring Street. Telephone Canal 3100.

ENGAGEMENT RING, fancy platinum, large centre diamond and several small, Thursday afternoon, probably Brooklyn Bridge subway station or near 60 Broadway; very liberal reward. Call Havemeyer 3520.

JEWELRY BAG containing 1 platinum diamond bar pin, 1 platinum diamond scarf pin, 1 platinum diamond wrist watch, 2 loose diamonds, between 12 and 2 Wednesday, in Manhattan or Weehawken; liberal reward. Feinberg, 306 5th Av., 12th floor.

PACKAGE containing 2 trays of diamond rings; $125 reward. William Huger & Co., 44 Marshall St., Newark, N. J.

PENDENT, diamond and olivine, lost, snake design around initials S. G.; liberal reward. B. Gutter & Sons, 170 Nassau St., New York.

RING, lady's oval opal, surrounded by small diamonds, Monday; reward. William G. Kohn, 444 Madison Av. Plaza 1237.

RING, man's, 3 diamonds, Sunday, Long Beach, front of Castle Baths; $50 reward. W 289 Times.

WRIST WATCH—Ladies, monogram "H. E. B.," between 45th and Madison and Grand Central Tuesday evening; reward if returned. Dr. Berger, 17 East 45th.

WRIST WATCH, ladies, monogram H. E. B., between 45th and Madison and Grand Central, Tuesday evening; reward if returned. Dr Berger, 17 East 45th.

WRIST WATCH—Ladies' platinum, Monday, Pennsylvania Station-Waldorf; liberal reward. Far Rockaway 1132.

$400 REWARD
for return of platinum ring containing 1 large sapphire and 2 large and numerous small diamonds; lost June 30, between 51st and 47th Sts., or in taxicab. Black, Starr & Frost, 5th Av. and 48th St.

$250 REWARD
for return of 2 diamond cluster rings lost Wednesday, June 25, between New Haven and New York City. Raymond C. Yard, 527 5th Av.

Wearing Apparel.

NECKPIECE, mink scarf, downtown, yellow taxicab or Cortlandt St. ferry house, Thursday; reward. Davidsen, 365 West 118th.

SABLE NECK PIECE, 2 skins, on Monday. Miss Byrne, 153 West 61st. Telephone Columbus 6305. Reward.

SHAWL, silk, on 78th St. and Park Av. to 125th St., Madison Av.; liberal reward for return to 875 Park Av.

Cats, Dogs and Birds.

COCKER SPANIEL, female, small, tan and white; vicinity 57th St., Lexington Av., June 22; reward. Phone Plaza 2713.

DOG, lost or strayed on Peekskill-Garrison road, Saturday, June 28; white wire-haired fox terrier puppy, black spot on one eye and ear; four months old; child's pet; $20 reward, no questions. Address Frederick Osborn, Garrison. Telephone Garrison 83.

POODLE, French, white, male, Tuesday morning, "Sweetie," reward. Billings 1792. Gruber.

FOUND.

KEYS, on 42d St. Ask for H. J. Willingham, Cadillac Hotel, City.

POCKET BOOK found, lady's, brown leather, with cash, in Premier taxicab; owner can identify by calling Lackawanna 6800 during business hours.

PURSE, found, June 30, with sum money. X 2317 Times Annex.

UNDERTAKERS.

Independence Day

TODAY marks the 148th anniversary of American Liberty. The spirit of equality and democracy which inspired the founders of this nation in framing our great constitution, lives again in the hearts and minds of all loyal citizens.

Frank E. Campbell

UNDERTAKERS.

Chelsea 0687 **CHAS. A. BENEDICT,** 150 W. 13 St.
LICENSED UNDERTAKER.

CEMETERIES.

KENSICO
America's Burial Park
Lots may be selected at the city office from photographs and maps. Book of Views on Request.
City Office, 103 Park Ave.
Telephone Murray Hill 1842.

CEMETERIES.

THE WOODLAWN CEMETERY
Lexington Avenue Subway to "Woodlawn" (233d St.)
Office, 20 East 23d Street.
Book of Views or Representative.
Telephone Gramercy 1200 or Ashland 7100.

KING SOLOMON CEMETERY.
Beautiful and Modern.
Half Hour's Drive from Manhattan.
JEWISH congregations may buy 14 grave plots, $80.00 up; liberal terms. 299 Lenox Av. Tel. 4441 Harlem.

VANGUARD OF KLAN ENTERS BINGHAMTON

But Up-State City Doubts That 50,000 of Them Will Attend State Klorero.

THEY WILL MARCH TODAY

Troopers Reinforce the Police, but No Trouble and Little Mystery Are Expected.

Special to The New York Times.

BINGHAMTON, N. Y., July 3.—The vanguard of a Ku Klux army, whose leaders promise 50,000 Klansmen before morning, began to pour in on Binghamton today. They came by train and automobile, some of them with their wives and children, to attend their State Klorero and, unless prohibited, to march in force through the main streets of Binghamton tomorrow.

Fearing that there may be trouble, the Binghamton police force has canceled all vacations of its members, and 100 State troopers reached the city today and made camp near the Fair Grounds. They will patrol the city tomorrow and assist the police in maintaining order.

Tonight, however, the possibility of disorder seemed remote. The Klansmen appeared to be anything but bellicose, and Binghamton looked on slightly amused, and here and there in shop windows signs of "Welcome, K. K. K." were displayed.

Should trouble develop it probably will occur during the parade tomorrow afternoon. The city officials are almost powerless to prevent that parade. There is no ordinance that requires the issuance of a permit, and it is pointed out that not only has the Klan a right to parade, but that its request for an escort and adequate police protection must be honored. Such an escort will be provided by the police and the State troopers, and they will patrol the line of march as well.

After looking up the law the city authorities believe they could prohibit the parade on the ground that it might obstruct traffic, but they are not disposed to do that. They feel that the wisest thing to do is to let the parade go on and to provide it with the full protection of the police.

Arrival of 50,000 Is Doubted.

That there will be anything like 50,000 Klansmen in Binghamton tomorrow seems most unlikely. Not more than 500 are here so far, but the big influx is expected tomorrow morning. It is then that the three-day Klorero really begins.

While the leaders attempt to surround all their activities with a great deal of mystery, it would appear that the Klorero is nothing more mysterious than a State Convention. Any Klansman from New York State can come to it. All he needs is the password and enough money to see him through for a day or two.

The password lets him into the Fair Grounds, and the money will be accepted at any of the concessions that have been set up. That appears to be one of the important things about the Klorero. The Klan needs money. It has sold all the concessions it can and has let others in on a percentage basis. It even excluded newspaper photographers and announced that the picture concession was for sale for $500. At a late hour tonight it was still for sale, the photographers deciding to content themselves with pictures of the parade tomorrow.

There was nothing dramatic or distinguishing in the arrival of Klansmen. A few came by train and were met at the station by members of a reception committee. Mostly, however, they arrived by automobile and drove directly to the Fair Grounds on the outskirts of the city. Guards stationed there stopped all of them, but a whispered word opened the gates and the Klansmen passed into the fenced-in realm of the Klorero.

When darkness fell over the Fair Grounds a large cross set in electric lights attracted a crowd to the scene. The Klansmen at the gate appeared in white robes and caps, but were unmasked. As the crowd increased two more guards were called, making the number four in all. It was a sightseeing crowd, however, and by 11 o'clock it began to disperse. At that hour Klansmen were still arriving and Klan leaders said they expected them to come all night long.

Newspaper men were at first refused admission to the Fair Grounds. It was all part of the mystery business, and when at last they were let in there appeared to be no reason for their exclusion as the grounds showed nothing stranger than parked automobiles, some tents and the restaurant and souvenir concessions. One of the latter was that of E. V. Kreuder of Seaford, L. I. A bullet-pierced sign over his booth bore witness to an attack on Kreuder that occurred Nov. 29. He was then in the fruit and vegetable business, and his battle-scarred sign read:

"The K. K. K. Store, choice fruit and vegetables."

Insures His K. K. K. Sign.

It was at night that Kreuder's place was attacked. He said he was asleep in the rear of his store, when the firing began. He ran out but found no one. The sign told the story. But Kreuder did not take it down. Instead he went out of the fruit and vegetable business and stocked his place with nothing but Ku Klux Klan souvenirs and accessories. He shipped them here with the sign, and he thought so much of the sign that he insured it for $500.

The only reason why Binghamton was picked upon for the Klorero appears to lie in the fact that Major E. D. Smith, King Kleagle of the Klan, lives here. Smith said that he expected the Imperial Wizard, Hiram W. Evans, to be here Saturday night. The Rev. Oscar Hayward, an organizer, is already here. Smith is something of a man of mystery. Binghamton residents say that he has been here only a year. He appears to have no other business than the Klan.

The townfolk themselves seem to have no fear of trouble during the Klorero. It so happens that for the first time in years there is to be no official Fourth of July celebration here, and the town is looking to the Klan parade as a substitute. There are rumors of impending trouble, of course, lots of them, but the presence of 100 State Troopers, conspicuously armed, was reassuring. They are under the command of Major John A. Warner, of Albany, and Captain D. E. Fox, who has charge of the barracks at Sidney.

As for the Klorero itself, Klan leaders said there would be talks and band concerts and initiations, and even two weddings. How many would be initiated and whom would be married they would not say. The parade in the afternoon and a fireworks display at night will be the features tomorrow. The weddings will take place Saturday. Sunday there will be a religious service. With that the state-wide Klorero will come to an end.

ANTI-KLAN MAYOR SAILS.

Holcombe of Houston Scores Texas Delegates to Convention.

The Cunarder Lancastria sailed yesterday for London, carrying the second contingent of the delegates to the convention of Advertising Clubs of the World. Many of the delegates were accompanied by their families. A large number will go to Paris to see the Olympic games after the convention is over.

Among the notables was Oscar Holcombe, Mayor of Houston, Texas, who will invite the convention to meet in his city in 1925. He has been elected twice in succession on an independent ticket. He said his sympathies were not with the Ku Klux Klan, nor with the spirit of the Texas delegation in the Democratic convention.

H. W. Weir, President of the Weir Long Leaf Lumber Co., who controls forests large enough to hide some of the New England States, is accompanying Mayor Holcombe. "This Texas bunch at the convention," said Mr. Weir, "doesn't represent Texas Democracy. Every one knows it. We listened to them for a day and that was enough."

The advertising delegates on the Lancastria were under the escort of H. E. L. Marchant of the London Daily Mail, W. M. MacGregor of the Topical Press, and Major A. H. Williams of Selfridge and Company, London.

COOLIDGE IS 52 TODAY; TEACHERS TO HEAR HIM

After Address Before the N. E. A., President and Wife Will Go for Cruise on the Mayflower.

Special to The New York Times.

WASHINGTON, July 3.—President Calvin Coolidge will be 52 years old tomorrow.

The President and Mrs. Coolidge have made no plans for the celebration. At 10:30 o'clock Mr. Coolidge is scheduled to deliver an address before the National Education Association, which has brought several thousand educators from all parts of the country to Washington this week. The President and his family then will board the Mayflower for a cruise down the Potomac River as far as Chesapeake Bay, and will not return to Washington until Monday morning.

Congratulatory birthday messages are pouring into the White House. Louis Demontreaux, Western Union messenger No. 1, came to Washington from Boston today to deliver to the President a huge birthday greeting in the form of cards from admirers in Massachusetts. The messenger was taken to the New Willard Hotel. He will deliver his messages to the President at the White House tomorrow morning.

The Florists' Telegraph Service of the World gave a large bouquet to the President. It was in a large basket and at the top was a Liberty Bell formed of red, white and blue flowers. The piece was more than five feet high.

The President has concluded his conferences with General Dawes, who left last night for New York in company with Alanson B. Houghton, Ambassador to Germany, who is on vacation. General Dawes expected to return this evening and to be joined by Mrs. Dawes.

Judge Wallace McCammant of Portland, Ore., who placed President Coolidge's name in nomination at the Chicago convention four years ago, was a guest of the President at luncheon.

Senator Harreld, Republican, of Oklahoma, was one of the President's callers. He expressed the belief that the Democrats by their action in New York have aided the Republican managers immensely in their plans for the election. He declared that in addition to the split the party "has adopted a colorless, meaningless platform, which cannot appeal to any fair-minded or thinking person." Oklahoma, he said, will go for Coolidge and Dawes, despite the fact that the voters are against the World Court plank of the Republican platform.

The President today received Gelasio Caetani, Italian Ambassador, who called to pay his respects before sailing for Italy on a visit of several months.

COUNCIL CALLED BY FLYNN.

Governor Moves to End Rhode Island Senate Deadlock.

PROVIDENCE, R. I., July 3.—In accordance with a request from a special committee of citizens for steps to end the deadlock in the State Senate, Governor William S. Flynn today invited the members of the committee through its chairman, T. F. I. McDonnell to confer with him and legislative leaders of both major parties at the State House next Tuesday.

Governor Flynn said he had also invited Lieutenant Governor Felix A. Toupin, presiding officer of the Senate; Philip C. Joslin, Speaker, and Harold B. Andrews, Deputy Speaker of the House of Representatives; Representatives Lavender, Condon and McCoy, and Senators Barry, McGrane, Quinn, Sanderson, Sherman and Eevers. Sherman is the Republican floor leader and Barry the Democratic leader of the Senate.

RUTLAND, Mass., July 3.—Senator Arthur A. Sherman of Portsmouth, R. I., Republican floor leader of the Rhode Island Senate and spokesman of the group of Republican Senators from Rhode Island, now here, declared tonight thta it was "out of the question" for him and Senator Henry A. Evers of Cranston to attend a conference at Providence next Tuesday, called by Governor William S. Flynn with a view to ending the deadlock in the State Senate.

In a statement made after a conference of the group here Senator Sherman said that the position of the Republican Senators still was unchanged and that they would not return to Rhode Island until they received guarantees of personal safety, cessation of the Democratic filibuster in the Senate, and right of way for the Republican calendar of business.

SIX HURT IN GAS EXPLOSION.

Head of New Company at Lewis Run, Pa., Victim—Plant Wrecked

BRADFORD, Pa., July 3.—Two men, Paul Frank of East Weare, N. H., and Victor Deprator of Lewis Run, Pa., were injured fatally, and four others seriously hurt this afternoon by an explosion which wrecked the plant of the Luminol Corporation of Pittsburgh at Lewis Run, near here. The plant, at which luminol gas was extracted from natural gas, began operations several weeks ago and the first shipment of luminol was made last night.

The others injured are George Wisecarber of Waynesburg, Pa., President of the corporation; Joel Light of Allentown, Pa., and John Minchie and Joseph Minchie of Lewis Run.

Little hope is held for their recovery. Two of the injured men were found in a wood some distance from the plant, of which nothing remaineed save twisted steel and débris.

TO SENTENCE 5 GRAFTERS.

Nassau's Convicted Officials Will Face Court Tomorrow.

Special to The New York Times.

MINEOLA, L. I., July 3.—The five public officials convicted as a result of the Extraordinary Grand Jury investigation of Nassau County affairs will be sentenced on Saturday. Supreme Court Justice James C. Cropsey will come here for that purpose. The men are Mayor William H. Reynolds, City Treasurer, John Gracy, City Engineer, George S. Vanderwerken and Corporation Counsel Charles C. Clark, all of Long Beach, and Lewis M. Raisig, former Justice of the Peace of Hempstead.

All except Clark, who is out on bail, are in the County Jail.

ACCUSES NEIGHBOR OF LIBEL

A. W. Spiesman Says S. J. Kerwin Called Him a Bootlegger.

Charging that his neighbor called him a bootlegger, Alfred W. Spiesman of 419 Ninety-fourth Street, Woodhaven, a real estate operator, has brought a charge of criminal libel against Stephen J. Kerwin of 417 Ninety-fourth Street.

Spiesman accuses Kerwin of sending a letter to the police of the Richmond Hill Station declaring that he had seen trucks stop near Spiesman's home and that liquor was unloaded from them.

Magistrate Doyle in the Jamaica Court yesterday adjourned the case for a hearing next Thursday.

ACTRESS GETS ALIMONY.

Blanche Yurka Will Receive $50 a Week From Ian Keith.

Blanche Yurka Ross will receive $50 a week alimony from her husband, McCauley Ross, whose stage name is Ian Keith, pending the decision of his suit for separation. Supreme Court Justice Platzek issued an order to that effect yesterday.

William Abramson, attorney for Mrs. Ross, said when the motion was argued Tuesday that Keith could easily earn an average of $300 a week. Keith's counsel, Arthur T. McGivney, contended that his client was only twenty-three years old, a recent addition to the stage, and could earn about $5,000 a year.

SUMMER CONCERTS START AT STADIUM

Great Crowd Hears Opening Program of the Philharmonic's Seventh Season.

ADOLPH LEWISOHN SPEAKS

Sponsor Says He Aims to Make City Attractive During Warm Weather.

The seventh season of the stadium concerts with the New York Philharmonic Orchestra under Willem van Hoogstraten began last evening at the Lewisohn Stadium. The concrete seats of the amphitheatre were filled by a crowd estimated at 6,000 to 7,000, with another 2,500 on the field.

Willem van Hoogstraten on his appearance was greeted with warm applause and the audience stood while the orchestra played the national anthem. The first part of the program was taken up by Beethoven's Fifth Symphony. The peculiar and particular timbre of the instruments was very noticeable; the strings softened by distance and atmosphere, the drums more distinct, the reed and wood-wind recovered their woodland note, the trumpet its martial ring, the open-air origin of these instruments become more evident.

Mr. van Hoogstraten conducting without a baton, made an expressive and emphatic figure. His clenched fists gripped the crescendos from his earnestly striving musicians, while the open hands hushed them into diminuendos. Sometimes they sank into almost inaudible murmurs to rise again into a driving climax. The conductor forgot no detail, left no smallest phrase unpointed and carried them with him on the unbroken wave of his interpretive fervor through an effective scherzo to an impressive finale. The end was received will continued applause, Mr. van Hoogstraten being recalled twice.

In the interval, people circulated freely and to the sound of distant firecrackers, light refreshments were served. Presently, heralded by a fanfare of trumpets and applause, Adolph Lewisohn gave an address.

Greeting the audience he said: "I regard it as a great privilege to be able to render this service to the people of New York, and it is a particular pleasure to be able to offer these splendid high-class concerts at a moderate entrance fee to ever-increasing audiences, who are given the opportunity to enjoy the best quality of music in Summertime. It is now proved that the Stadium concerts are a great success and it is conceded that they help greatly to make New York attractive during the Summer months."

The second part of the program consisted of Tschaikowsky's overture to Romeo and Juliet, a Strauss waltz and the prelude to the Meistersinger.

"MUD" AT CHERRY LANE.

It Is a Dark Horse in the Race for the Worst Play.

The dark horse entrant for the nomination for the worst play of the season came close to winning last night when "Mud" was produced at the Cherry Lane Theatre. Only a spirited dispute between the optimists, who insisted on assigning it to the late theatrical season, and the pessimists, who were for including it in the new season's lists, kept it from stampeding the critical audience.

There is a plot, to be sure, and it deals with a perpetual college student—built upon an easily recognizable model—who for dramaturgic reasons gets involved in an elaborate promotion scheme for a mud help to beauty. Things go on in this fashion ever so long, but all turns out happily nevertheless.

The cast is most fortunate in being able to point to the silliness of the material with which it is provided as a logical excuse for the shabbiness of its results. Miss Helen Spring, nevertheless, manages to persuade the audience of her fresh and attractive beauty.

Musical Play for Billie Burke.

Florenz Ziegfeld announced yesterday that Billie Burke will appear under his management next season, beginning in September, in a new comedy with music written by Clara Kummer. The production will be staged by Edward Royce and rehearsals will begin the last week in August. Miss Burke's most recent appearance was in Tarkington's "Rose Briar," in which she sang two songs, and there have been musical interpolations in many others of her previous plays. The announcement says that there will be a complete musical score for her new offering. Miss Burke began her stage career in the musical comedy field.

To Revive Old Melodrama.

"Sweeney Todd, the Barber of Fleet Street, or The String of Pearls," and "Bombastes Furioso," will open at the Frazee Theatre on Wednesday evening, July 16, under the management of Wendell Phillips Dodge. "Sweeney Todd" is among the most famous of old English melodramas and "Bombastes Furioso" is said to be the oldest English burlesque operetta. Both plays, Mr. Dodge announces, will be presented here in faithful imitation of the manner of their production at Covent Garden and the Britannia Theatre in London two hundred and one hundred years ago respectively.

Puccini Opera Premiere Here.

PISA, Italy, July 3.—Puccini's new opera, "Turandot," will have its first presentation at the Metropolitan in New York next year, according to a statement made by the composer to Lieutenant General Count Cadorna when the two met recently at Viareggio. The composer was emphatic in declaring that the opera would not be presented at Milan, where, he said, "they hissed my 'Madame Butterfly.'" Puccini said he was putting the final touches on the opera.

SHOCK FOR W. H. ANDERSON.

Finds Confirmation of His Sentence "Hard to Believe."

Special to The New York Times.

OSSINING, July 3.—William H. Anderson, former State dry leader, now in Sing Sing, was stunned by the news that the Appellate Division had refused him a new trial. His friends in Yonkers launched a movement today to apply to Governor Smith for a pardon.

"It is hard to believe," Anderson is quoted as saying in prison in discussing the decision of the higher court sustaining the sentence of from one to two years given him in Manhattan by Supreme Court Justice Arthur S. Tompkins for third degree forgery of the Anti-Saloon League books.

When his friends talked of asking Governor Smith for a pardon shortly after Anderson was sent to prison, Anderson vetoed the plan on the ground that he feared it might interfere with the progress of his appeal before the higher court.

Woman, 70, Is Engaged to Wed.

RIVERHEAD, L. I., July 3.—Mrs. Anna Ostrander, 70 years old, one of Riverhead's wealthy residents, has announced her engagement to Alonzo Danielson, 71 years old, of Brooklyn, who is affiliated with a New York bond brokerage concern. Mrs. Ostrander is a widow and lives with her widowed daughter, Mrs. Wilfred Jefferson. She and Danielson met some time ago through a realty transaction by which he rented one of her five cottages in the Summer beach front colony at Jamesport, near here. The prospective bridegroom is a widower and has no children. No date has been set for the wedding.

JURY FREES COAKLEY AND W. J. CORCORAN

Prosecutor Had Said Earlier That Signals Passed From Crowd Outside to Jurors.

CAMBRIDGE, Mass., July 3.—A verdict of not guilty on every count of the indictments against the two defendants was returned shortly after 9 o'clock tonight by the jury which tried William J. Corcoran, former District Attorney of Middlesex County, and Daniel H. Coakley, disbarred Boston attorney, on charges of extortion. The jury had deliberated nearly twenty-seven hours.

Earlier in the day a cordon of State and city police was drawn about the Middlesex County Court House when District Attorney Reading received information that persons in the street were signaling to the jury.

Throughout the day crowds assembled about the building, in an upper room of which the jury had been deliberating since 8:20 o'clock Wednesday evening. A detail of Cambridge police was summoned to keep the crowds on the move, but late today the District Attorney summoned fifteen State detectives to reinforce this guard, and the police lines were drawn about the Court House. Early tonight District Attorney Reading issued a statement, in which he said:

"My attention, as well as the attention of the Court, was called to the crowds outside the Court House and to groups standing opposite the window of the room where the jury is deliberating. We received information that signals were being made from persons outside the building to the jurors within.

"W. intend to kep all crowds away from the Court House. Nobody will be permitted to stand outside the building tonight. We have given ample warning. We will not tolerate such signaling."

The District Attorney personally supervised the placing of police sentries at points visible from the windows of the jury room. Several automobiles parked in the street adjoining the building were ordered removed.

The State had charged that Coakley and Corcoran conspired with others to extort money from various persons by threats of prosecution and exposure. One of the witnesses for the State at the trial was Harry E. Levenson, a Boston lawyer, who said that he was formerly a member of a group of attorneys engaged in extortion, but who turned State's evidence when he was on trial with Corcoran in Suffolk County on blackmail charges. On that occasion Levenson testified that the jury trying the case had been tampered with by Coakley and a mistrial was declared.

Judge Whiting remained at the Court House all day awaiting the result of the jury's deliberations. Twice the jurors filed into the courtroom and asked for further instructions. In one case they required enlightenment as to the meaning of the word "inferences," as affecting evidence.

Their second visit was to ask whether evidence relating to Phyllis Allen and Daniel H. Sugrue, both under indictment but not on trial in the present instance, could by inference be connected with the alleged acts of the two defendants. The Judge ruled that only the defendants' acts as individuals could be considered as evidence.

STOLEN ARMY PISTOLS SOLD TO MEXICO

American Detectives Seek to Trace Looters of Depot at Fort Sam Houston.

Copyright, 1924, by The New York Times Company. Special Cable to THE NEW YORK TIMES.

MEXICO CITY, July 3.—American detectives have arrived in Mexico City to trace a large quantity of army pistols which were stolen from the army depot at Fort Sam Houston, San Antonio, Texas, and sold to Mexican Government officials who believed the arms had been legally acquired. The Mexican Government has started an investigation of the agents who sold the arms to the Government.

The War Department reports that General José Moran, the rebel leader, who recently surrendered to the Federal Government, has been arrested at Tampico charged with fomenting a new insurrectionary movement. Letters found in his possession indicated that the new movement would start on July 7. One letter, signed de la Huerta, advised Moran not to mix in another movement as he (de la Huerta) had retired and would not help another revolt against the present Government. It is rumored here that Moran has been executed.

Three hundred rebels in the State of Tabasco have surrendered to Federal troops and the entire State is now in possession of the Federal Government.

WINS RIGHT TO BONDS.

Walter Stanton Entitled to Gift of Angie M. Booth.

Surrogate O'Brien decided yesterday that Walter Stanton had legally established his right to hold $821,000 bonds of the City of Havana, Cuba. The executors of the $11,000,000 estate of Mrs. Angie Booth had sought to obtain possession on the ground that the bonds belonged to the estate.

These bonds were issued to the husband of Mrs. Booth in settlement of a claim for the construction of a municipal lighting plant. Mr. Stanton acted as the agent of Mr. Booth in the settlement of the claim. Later the Havana authorities repudiated the bonds. Learning of this, Mrs. Booth made a gift of them to Mr. Stanton on his arrival in appreciation of his efforts in collecting the claim.

GARDENER ENDS HIS LIFE.

Slashes His Wrists After Talking Over Trip to California.

Christian J. Langer, 65 years old, a landscape gardener, committed suicide early yesterday morning in his home at 337 North Seventh Avenue, Mount Vernon, by slashing both his wrists with a razor.

Mrs. Langer breakfasted with her husband and he spoke of their plans to leave for a trip through California within a few days. Later she found him dead in his room. He left no notes explaining his act.

Worthington Pump Plants Sold.

The Worthington Pump and Machinery Corporation has sold two of its Pennsylvania companies, it was reported yesterday. Its Hazleton works at Hazleton, Pa., have been sold to the Pennsylvania Power and Light Company and its Pittsburgh plant to the Pittsburgh Piping and Equipment Company. The sale of these facilities is in line with the policy of the company to concentrate its operations in its large plants. The two plants were sold for more than a half million dollars.

Moody's Reports Trade Optimism.

Moody's Weekly Review in its summary of conditions, issued yesterday, says: "Optimism is doubtless increasing. Some of the factors in it are the higher prices of wheat and corn, the cheapness of money, the strength of the bond market, the prospect of a European settlement and the improved political tendencies."

THEATRICAL NOTES.

"The Goose Hangs High," "Mr. Battling Buttler" and "The Blue Bandanna" will close tomorrow night.

Many attractions will give special matinees today, some in place of tomorrow afternoon's performances. All such changes are indicated in the advertisements.

There will be no performance of the Charlot Revue at the Times Square Theatre on Monday evening, Aug. 4, and the show will be given instead in the garden of the Parrish Art Museum at Southampton, L. I., for the benefit of the Southampton Hospital.

AMERICA'S FOREMOST THEATRES AND HITS—DIRECTION OF LEE & J. J. SHUBERT

100% COOLER THAN ANY OTHER PLACE IN TOWN!
WINTER GARDEN Eve. 8:25. Mats. Today Tom'w & Tue. HOLIDAY MATINEE TODAY at 2:25.
INNOCENT EYES
Eves: Good Balcony Seats, $1.50, $2.00, $2.50.

SHUBERT Thea., 44th, West of B'way. Evgs. 8:30 — Vogues and Frolics with ODETTE MYRTIL & ROGER WOLFE'S ORCH.

LITTLE, W. 44 St. Eve. 8:30. Mts. Tom'w & Wed. LITTLE JESSIE JAMES WITH THE JAMES BOYS (A PAUL WHITEMAN BAND) 12th Month

SELWYN THEA., W. 42d St. Eve. 8:30. Mats. Wed. & Sat. 2:30. CHARLOT'S Revue of 1924 with Beatrice Lillie, Gertrude Lawrence, Herbert Mundin and Nelson Keys.

ELTINGE THEA., W. 42d St. Eve. 8:30. Matinees Wed. & Sat. 2:30. Frederick Lonsdale's Comedy Hit. SPRING CLEANING with Violet Heming, Estelle Winwood, Arthur Byron, A. E. Matthews.

CASINO B'way and 39th. Eve. 8:25. Mats. Tom'w&Wd. 2:15. Laughing Revue. I'll Say She Is with The MARX BROS.

GREENWICH VILLAGE Thea., 4th St. & 7th Ave. Eve. 8:40. Mats. This Week Today & Tom'w 2:30 FASHION 6TH MONTH

Provincetown, 133 Macdougal Street. Spring 8363 MAT. TOM'W. LAST 3 TIMES ALL GOD'S CHILLUN GOT WINGS.

PLYMOUTH 45th St., W. of B'way. Eve. 8:30. Mat. Tom'w, 2:30. "THE BEST AMERICAN COMEDY OF THE SEASON."—Heywood Broun, World. THE POTTERS

MOROSCO, West 45th. Matinee Tomorrow. SNAPPIEST OF MUSICAL REVUES KEEP KOOL HAZEL DAWN CHARLES KING JOHNNY DOOLEY & WOW CHORUS

BROADHURST 44th, W. of B'way. Eve. 8:30. Mats. Today & Tom'w, 2:30. HOLIDAY MAT. TODAY Beggar on Horseback with ROLAND YOUNG.

PLAYHOUSE, W. 48 St. Eve. 8:30. Mts. Tom'w & Wed. THE SHOW-OFF A Comedy Gem by George Kelly.

THE GOOSE HANGS HIGH BIJOU Thea. 45, W. of B'y. Eve. 8:30 Mat. Tomorrow, 2:30.

SHooting Shadows! A MELO-MYSTERY FARCE RITZ 48th St., West of B'way. Evgs. 8:30. Mats. Tom'w & Wed., 2:30.

H. G. Wells & St. J. Ervine's THE WONDERFUL VISIT PRINCESS, 39th, E. of B'way Ev. 8:30. Pop. Mts. Tom'w & Thrs.

LAST 4 TIMES MR. Battling Buttler Laughing Musical Hit with CHAS. RUGGLES TIMES SQ., West 42d St. Mats. Today & Sat.

"EXPRESSING WILLIE" 48TH ST. Theatre A Comedy by Rachel Crothers. Eves. 8:30. Mats. Tues. & Sat., 2:30.

REPUBLIC 42d St., West of B'way. Eve. 8:30 Mats. Today, Tom'w & Wed., 2:30 EXTRA HOLIDAY MATINEE TODAY. 3RD YEAR Anne Nichols' Laughing Success ABIE'S IRISH ROSE

39th ST. THEA., E. of B'way. Eve. 8:30. Mat. Tom'w. LAST 3 TIMES THE BRIDE with PEGGY WOOD

NEW YORK'S LEADING THEATRES AND SUCCESSES

NEW AMSTERDAM THEATRE, West 42d St. ZIEGFELD FOLLIES 458 RESERVED SEATS AT $1.00 NIGHTLY. REDUCED PRICED MATS. WED. & SAT.

Best All-Around Show in the World PLAIN JANE SAM H. HARRIS THEATRE, West 42d St. Pop. Mats. Wed. & Sat.

Henry Miller's Thea., 124 W. 43 St. Eve. 8:30. Mats. Thurs. & Sat. 2:30. "SO THIS IS POLITICS"

COBRA HUDSON, West 44th St. Eves. 8:30. Special Mat. Today & Wed. DRAMATIC SENSATION

EARL CARROLL THEATRE, 7th Av. & 50th St. REDUCED PRICE MAT. TOMORROW ZIEGFELD MUSICAL COMEDY EDDIE CANTOR in 'KID BOOTS' with MARY EATON GOOD SEATS FOR MATINEES AND NIGHTS AT BOX OFFICE AT BOX OFFICE PRICES.

"A STRONGER, MORE LOGICAL PLAY THAN 'RAIN.'"—Eve. Tel. EARL CARROLL presents WHITE CARGO By LEON GORDON Daly's 63d St. Eve. 8:30. Mts. Wed. & Sat. 287th Time

GAIETY THEA., B'way & 46 St. Eves. 8:30 Matinees Wed. & Sat., 2:30 "HER WAY OUT" By EDWARD MILTON ROYLE

APOLLO THEATRE, W. 42 ST. POPULAR MAT. TODAY BEST SEATS $2.50 GEORGE WHITE'S SCANDALS

F. Ray Comstock & Morris Gest present DOUGLAS FAIRBANKS THIEF OF BAGDAD LIBERTY Thea., W. 42 St. Twice Daily 2:30—8:30. Sun. Mat. at 3.

The TEN COMMANDMENTS 8th CAPACITY MONTH A Paramount Production (Famous Players) GEO. M. COHAN Thea., B'way at 43d St. Twice Daily, 2:30—8:30 Best Seats Tonight $1.50—Best Mat. at $1.

Who's Who? IN THE BLUE BANDANNA" with SIDNEY BLACKMER VANDERBILT THEATRE, 48 St., E. of B'y Eve. 8:30. Mats. Wed. & Sat.

THEATRE GUILD PRESENTS FATA MORGANA (MIRAGE) WITH EMILY STEVENS "A brilliant, discussable sex comedy."—Corbin, Times. LYCEUM Theatre, West 45th St. Eves. 8:30. Mats. Tom'w & Thurs., 2:30.

CORT Theatre, West 48th St., East of B'way. Eves. 8:30. Mats. Wed. & Sat., 2:30. A BEDTIME STORY FOR ADULTS THE LOCKED DOOR

KLAW, W. 45 St. Eve. 8:37. Mts. Wed. & Sat., 2:29 LAST TWO WEEKS OF THE FURIOUSLY FUNNY FARCE MEET THE WIFE THE LAUGH HIT—with MARY BOLAND

Ocean Grove, N. J. (Auditorium) SAT. EVE., JULY 5TH, AT 8:30. ZIMBALIST Celebrated Violinist Prices 75c to $2.00 plus tax. Tickets now on sale at Auditorium Box Office. Phone 2446. Mail Orders Filled.

CELEBRATE TONIGHT By Seeing "The Grand Street Follies" at the NEIGHBORHOOD PLAYHOUSE 466 Grand St. Telephone Drydock 7516. Orchestra $1.50, Balcony $1.00, 75c.

MUD A CLEAN COMEDY EVERY EVENING 8:45 CHERRY LANE THEATRE 40 Commerce Street Subscription Bill—Spring 3489.

STADIUM CONCERTS N. Y. PHILHARMONIC ORCHESTRA TONIGHT at 8:30. Amst. Av. & 138th St. WILLEM VAN HOOGSTRATEN, Conductor Soloist: ANNA CASE TCHAIKOVSKY 4th SYMPHONY R. Goldmark—MacDowell—Herbert PRICES, 25c., 50c., $1.00

—LOEW'S— STATE B'way & 45 St. AND METROPOLITAN Brooklyn. THE SHOOTING OF DAN M'GREW with Barbara La Marr, Lew Cody, Mae Busch AND BIG VAUDEVILLE

B. S. MOSS' B'WAY AT 41 ST. B. F. Keith Acts Milk Fund Fight Pictures REGINALD DENNY in The Reckless Age

COLUMBIA Times Sq. at 47 St. BURLESQUE Collins & Pillard in Hollywood Follies Pop. Prices. SMOKING. Twice Daily 2:15 & 8:15.

MOTION PICTURES

5th WEEK OF THE OUTSTANDING PICTURE OF THE YEAR! FRANK LLOYD'S The SEA HAWK By RAFAEL SABATINI A First National Picture. ASTOR THEATRE, B'way & 45th Street. Twice Daily, 2:30—8:30.

MARY PICKFORD Dorothy Vernon of Haddon Hall A MARSHALL NEILAN PRODUCTION CRITERION B'way at 44th St. Twice Daily, 2:30-8:30. Sun. Mat. at 3

RIVOLI "THE ENEMY SEX" B'way, 49 St. with BETTY COMPSON Paramount Picture (Famous Players) "DECLARATION OF INDEPENDENCE" one of the "Chronicles of America" Series RIVOLI CONCERT ORCHESTRA

RIALTO B'way 42 St. "CODE of the WILDERNESS" JACK DEMPSEY in "WINNING HIS WAY." RIESENFELD'S CLASSICAL JAZZ

MARK STRAND B'y & 47 St. "Those Who Dance" Star Cast The 6 Brown Brothers Strand Symphony Orchestra Beginning SUNDAY BABY PEGGY in "CAPTAIN JANUARY"

HAROLD LLOYD in "GIRL SHY" B. S. MOSS' CAMEO 42d St. & B'way. Continuous 10:30 A. M. to 11:30 P. M.

CAPITOL B'y & 51 St. "RECOIL" By REX BEACH. Featuring BETTY BLYTHE. CAPITOL GRAND ORCHESTRA

LOEW'S (NEW) LEXINGTON LEXINGTON AV. and 51st ST. Wandering Husbands with Jas. Kirkwood and Lila Lee.

PLAZA Mad. Ave. at 59th St. AGNES AYRES and PERCY MARMONT in "WHEN A GIRL LOVES"

BROOKLYN AMUSEMENTS

MARK STRAND B'KLYN The Perfect Flapper COLLEEN MOORE. Metropolitan Operatic Ensemble. FAMED MARK STRAND ORCHESTRA

STEEPLECHASE CONEY ISLAND The Funny Place SURF & POOL BATHING

GOING TO CONEY ISLAND Means Going to LUNA PARK

THE TIMES BY AIRMAIL.
The New York Times by United States Airmail delivered in San Francisco 5:15 P. M. day after publication. Single copy, $2.20 including postage. $13.20 for six days. Telephone order to Lackawanna 1000.—Advt.

HOTELS AND RESTAURANTS.

Club Alabam
Formerly the LITTLE CLUB, 44th St. Theatre Bldg. Phone Lackawanna 7640—Opens Nightly at 10 P. M.
Presenting AN EXTRAVAGANZA With Beautiful Creole Girls
CONTINUOUS ENTERTAINMENT FROM MIDNIGHT TO CLOSING
That Wonderful Club Alabam' Orchestra!

Hotel St. George
Clark and Henry Streets
Brooklyn's Largest Hotel
Only 4 min. to Wall St., 12 min. to Penn. Sta., 20 min. to Grand Central. 7th Ave. Interborough Subway in building (Clark St. Station).
Club Breakfast. Luncheon 75c. Dinner $1.00
Special Summer Rates

Hotel Bretton Hall
BROADWAY 85th to 86th St., N. Y. City
Between Central Park & Riverside Drive
Subway Station at 86th St. Cor. Elevated Stations—2 Blocks 86th St.
Largest and Most Attractive Midtown Hotel. Within Ten Minutes of All Shops and Theatres.
Exceptionally large, quiet rooms with baths and spacious closets, giving all the comforts and advantages of the best New York City Hotels at reasonable rates.
During Spring and Summer Months
Rooms With Bath $4.00 Per Day Up
For one or two persons.
Also Suites of 2 and 3 Rooms with 1 and 2 Baths.
Restaurant of Highest Standard.

Forest Hills Inn

FOREST HILLS GARDENS, L. I., N. Y.
AN INN IN NAME A HOME BY FAME
RIGHT IN NEW YORK CITY
14 Minutes from Pennsylvania Station. 92 Electric Trains Daily. Fare, $5.15 Monthly.
An Excellently Appointed American Plan Hotel.
OPEN ALL THE YEAR.
Catering Only to a Discriminating Transient and Permanent Clientele.
IDEAL FOR FAMILY RESIDENCE.
Tennis, Riding, Motoring, Billiards.
GOLF PRIVILEGES AT NEAR-BY PRIVATE GOLF CLUB.
Saturday Night Formal Dances. Sunday, Special Concerts.
COMFORTABLE YET INEXPENSIVE ACCOMMODATIONS FOR BACHELORS.
Dining Room Accommodations for Motorists. Splendid Facilities for Private Luncheons, Dinners, Receptions and Private Dances.
COMPARE OUR RATES.
Illustrated Booklet Upon Request. Telephone Boulevard 6200.
M. LAWRENCE MEADE, Manager

HOTEL ASHTON
93d Street at Madison Avenue
Phone Lenox 0272
HERE one has the comfy feeling of individual attention cheerfully rendered; the rooms are charming and homelike, the service personal, an air of interest being shown for the guest, an interest impossible in a large hostelry.
Running Water or Bath with Every Bedroom, $2.00, $2.50 or $3.50 a day. Living Room if Desired.
1, 2 and 3 rooms may be leased on yearly basis at a substantial saving.

"The Sensation of the Season."
LIDO VENICE
35 East 53d Street
LUNCHEON DINNER SUPPER DANCING
Delightful atmosphere. Unexcelled cuisine. Rendezvous of the elite. The coolest place in town.
Telephone Plaza 3374

Over the 4th of July
HOTEL BLACKSTONE
Manhattan Beach, N. Y.
"Paradise for Men."—'Danny' Baker.
Fri., Sat., Sun.—$9
2 Men in a Room—$12
PHONE YOUR RESERVATIONS CONEY ISLAND 3000.

HOTEL
New Weston
Madison Ave. at 49th St.
LEASES OF SUITES
FURNISHED AND UNFURNISHED now being made for FALL OCCUPANCY.
Restaurant à la Carte.

Flying Across the Pacific on the Way Around the World

One of the most thrilling accounts ever written of the conquest of the air, tells of the dangers, hardships and triumphs of the intrepid aviators of the Army Air Service who recently left Los Angeles to circle the earth.

Lieutenant Robert J. Brown, Jr., Chairman of the World Flight Committee, tells the story of the flight across the broad Pacific, and the future plans for the most daring exploit ever undertaken by man.

Detailed descriptions, an explanatory map and twenty photographs acquaint the reader with the innermost facts of the project, and furnish a genuine thrill of wonder and interest in every page.

Dr. Albert Bushnell Hart, of Harvard University, Chairman of the Current History Board of Associates, writes the story of the Republican Convention, and includes therein a verbatim copy of the Republican platform.

The World History of the past month is told by thirteen university professors of history, each of whom specializes in the area assigned to him.

Together, they cover the entire surface of the globe by means of their own educational contacts, the world-wide news gathering organization of a great newspaper, and the reports received from the Embassies of the different countries.

Twenty other important articles, by prominent authorities, treat the big questions and outstanding events of the day in a most interesting and informative way.

182 Pages 57 Illustrations
Get the July Number Today
Order it by mail for a year

CURRENT HISTORY MAGAZINE
25c a copy Telephone Lackawanna 1000 *Per year, $3*

Clip this order

Current History Magazine,
Times Square, New York.
Send Current History Magazine to the address below. I will remit on receipt of bill, $3.00 per year.
Name..........
Street..........
City and State..........

Tax Free
vs.
Taxable Bonds
under the new Revenue Law

Write for our new booklet on this subject

Bonbright & Co.
Incorporated
25 Nassau Street, New York

Bonds—
Are Prices Going Higher?

OUR July Circular contains a diversified list of bonds which we consider attractive at present prices.

Copy on request.

Colston, Heald & Trail
Telephone Rector 6900
100 Broadway, New York — Keyser Bldg., Baltimore

Investment Securities

F. S. Smithers & Co.
Members New York Stock Exchange
19 Nassau St. New York

Chas. D. Barney & Co.
Members New York Stock Exchange.
Established 1873

Investment Securities

MAIN OFFICE
15 Broad Street
BRANCH OFFICE
647 Madison Avenue
Near 60th Street

MISSOURI-KANSAS-TEXAS RAILROAD COMPANY
6% Secured Gold Notes
Due March 1, 1930
Yield 5.75% to maturity

MYRON S. HALL & CO.
MEMBERS NEW YORK STOCK EXCHANGE
100 BROADWAY
NEW YORK

These Notes are Callable on and after March 1, 1925

FINANCIAL MARKETS

Irregular Movement on Stock Exchange—Sterling Closes Higher, Francs Lower.

Incidents and movement of prices on yesterday's markets were mostly connected either with the impending holiday or with the midyear financial settlements. The stock market was again extremely irregular, with advances and declines occurring simultaneously and with no relation to one another; the bond market merely held firm; grain and cotton prices went slightly lower. All this represented the natural readjustment of speculation, on the eve of what is virtually a three-day holiday.

The "July settlements" were reflected in the weekly returns of the Federal Reserve and of the foreign banks. The Reserve system's long uninterrupted reduction of rediscounted bills was replaced this time by $15,000,000 increase for the week, the New York bank adding $31,400,000 to the account. This is, however, less than usual; in this week of 1923, the system's rediscounts rose $155,000,000 and the New York bank's $99,000,000. On Europe's market the Bank of England reported a loan expansion in the week much larger than a year ago; the resultant increase of deposits carrying the reserve ratio down to 13 1-3 per cent., the lowest since New Year's Day and comparing with 14½ a year ago.

Presumably it will rise substantially when the half-yearly settlements are completed; for the ratio stood at 19¼ as recently as May and it had returned to 19, six weeks after the low July percentage of last year. Nothing in the statement, therefore, warrants expectation of the much-discussed higher London bank rate, if the Bank's own position is to be taken as a guide. That discussion, however, appears to have been conducted wholly without regard to the question of reserves and ratios or, indeed, to the state of British trade. It is not easy to foresee such action under present circumstances, even with the praiseworthy purpose of promoting the gold-resumption policy. The Bank of France return reflected the midyear settlements in its own customary way; its loans rose a billion francs during the week and its note circulation 450,000,000. This shows the currency to be better in hand than a year ago; for in the same week of 1923, when the loan account increased only 519,000,000, note circulation went up 972,000,000. Nevertheless, the past week's increase raised the paper currency almost to that of March, when the high point since the war was reached.

In so far as there was any uniformity in the day's stock market, the railway shares ranged higher and the industrial shares lower. But the movement as a whole was unimportant.

The first of the monthly averages of commodity prices, issued yesterday, shows an advance of not quite 1 per cent. during June. The change still leaves the average lower than in any month since 1922, except for June and May of the present year, but it is noteworthy as the first advance in prices since last February. Any recovery in the commodity average is bound to be watched for with more interest than usual just now, because trade recovery will hardly come under existing circumstances without bringing recovery in prices with it. But the June advance in average prices can hardly be associated with even preliminary trade revival. The Dun's Review compilations show that last month's rise was wholly attributable to the breadstuff group, metals standing unchanged on the average and textiles going lower. In 1921 recovery of average prices began in July, but fell off again in the next few months. The vigorous upward movement which preceded the "Spring boom" of 1923 began in September of the preceding year.

In the weekly mercantile trade reviews, published ahead of usual time because of today's holiday, no indication appears of a change in tendencies of trade, but none was expected. Practically all they have to report is that distribution of goods for immediate retail requirements is larger but that basic industrial conditions (as Wednesday's iron-production figures proved) are worse.

MONEY.

THURSDAY, JULY 3, 1924.

In very quiet session, Stock Exchange call loans were maintained at 2½ per cent. throughout, while "outside" business was reported variously at 2@2¼ per cent. About $10,000,000 was withdrawn. Time money also dull and, except for renewal here and there, no fresh funds of any sizable amount were loaned. Paper brokers reported only fair turnover, but believe that after the holiday bill offerings will most likely show increase; discount continued at 3¼@3¾ per cent. Call loans against acceptances advanced ⅛ to 2½ per cent., in keeping with firmness on board, but bills prevailed without change.

Call Loans.

Renewals.	High.	Low.	Last.	Wednesday's Last.
2½	2½	2½	2½	3

Time Loans.

Mixed collateral, 60-90 days	2¾@3
4, 5 and 6 months	3¼@3½
All industrial collateral, 60-90 days	2¾@3
4, 5 and 6 months	3¼@3½

Commercial Paper.

Best names, 4 to 6 months	3¼@3¾
Other names, 4 to 6 months	4

Rediscount Rates, Federal Reserve Bank.

Commercial paper, 15 days, 3½; 60 to 90 days	3½
Liberty bonds, Victory notes and Treasury certificates of indebtedness, 15 days, 3½; 60 to 90 days	3½

Bankers' Acceptances.

Call loans against acceptances 2½

Prime bankers' acceptances, eligible for purchase or rediscount by Federal Reserve banks. Rates quoted are for discount at purchase:

	Bid.	Asked.
30 days	2½	2
60 days	2½	2
90 days	2½	2
Four months	2¾	2¼
Six months	2¾	2½
Non-member and private bankers, 60-90 days	2½	2½

London Market.

Money in London unchanged at 1½ per cent.; short bills unchanged, 3@3¼ per cent.; three months' bills unchanged, 3⅝@3⅞ per cent.

Gold bullion unchanged at 95s 4d. per fine ounce. Taking the British Mint standard price of 85s per fine ounce as par, the market quotation of gold would represent a London price of 112⅛. Highest for the year to date, 115 1-3, on Jan. 21; lowest, 110⅝, April 28. The highest price since open trading in gold was resumed at London in September, 1919, was 149⅝, on Feb. 6, 1920; the lowest, 102⅞, on Feb. 21, 1923.

Clearing House Exchanges.

Exchange of checks at the New York Clearing House, $1,008,000,000; balances $105,000,000; Federal Reserve credit balances, $84,000,000; exchanges this day a year ago, $923,000,000.

SILVER BULLION.

Bar silver in London ⅛d up at 34⅛d per ounce; New York price ⅛c up at 66¾c.

Range for 1924:

	Highest.		Lowest.	
London	35⅛d	May 21	32⅞d	Apr. 7
New York	67⅛c	June 3	63⅝c	Jan. 11

Range for 1923:

	Highest.		Lowest.	
London	33⅛d	Dec. 18	30⅛d	Feb. 3
New York	65⅜c	Mar. 27	63¼c	July [illegible]

TO LIST UNION OIL SOON.

Corporation Prepared to Enter New Fields in Colorado.

Application to list the capital stock of the Union Oil Company of California on the New York Stock Exchange is expected soon. Recently a large block of Union Oil stock was sold to a prominent New York banking house, which took over the holdings of the Shell-Union Corporation in the concern.

It was stated yesterday that the Union Oil Company of California had arranged to enter the new fields in Colorado on an active sale. It has organized the Fort Collins Producers Corporation with a capitalization of $10,000,000, consisting of 400,000 shares of stock of $25 a share par value, all of which, except directors' shares, being owned by the parent company. The new company will handle all Colorado operations for the California company.

Trondhjem $2,500,000 Bonds Sold

The $2,500,000 City of Trondhjem, Norway, external 6½ per cent. bonds offered by White, Weld & Co., Brown Brothers & Co. and Blair & Co. Inc., have been oversubscribed and the books closed.

PACKARD NET EARNINGS.

Motor Car Company Reports $2,325,000 for Quarter Ended May 31.

The Packard Motor Car Company reported yesterday net earnings of $2,325,000 for the three months ended May 31, the third quarter of the company's fiscal year. This is at the rate of $5 per cent. on the company's $23,770,300 outstanding common shares.

Net earnings for the nine months of the fiscal year are $4,756,975. Holdings of cash and marketable securities, chiefly Government bonds, are in excess of $16,000,000 and this will be increased, according to the statement, as inventories are reduced. Inventories now standing between $10,000,000 and $11,000,000. The company's dividend payments of 7 per cent. on its preferred stock and 12 per cent. on its common stock call for a distribution of about $3,800,000 annually.

Motor Deal Under Way.

Plans whereby the du Pont Motors Company will take over the Duesenberg Motor Company are under consideration by the directors of both companies, it was reported yesterday.

NEW YORK STOCK EXCHANGE TRANSACTIONS

THURSDAY, JULY 3, 1924.

Day's Sales.	Wednesday.	Tuesday.	A Year Ago.	Two Years Ago.	Year to Date.	Same Period 1923.	1922.	1921.	1920.
678,406	847,969	905,429	719,464	838,200	117,589,912	138,859,775	139,597,638	94,982,320	126,598,014½

1924 High.	1924 Low.	Sales.	Stock and Dividend Rate.	First.	High.	Low.	Last.	Net Ch'ge.	Closing Bid.	Closing Ask.
88¼	73½	200	Adams Express (6)	82	82	82	82	— ¼	81½	82
41¾	28¾	100	Advance Rumely pf. (3)	34¼	34¼	34¼	34¼	— 1¾	34¼	36
81½	67¼	200	Air Reduction (4)	78¼	78½	78¼	78½	— ¼	78¼	79
10¼	4½	100	Ajax Rubber	6½	6½	6½	6½	— ¼	6½	6¾
1	½	100	Alaska Gold Mines	½	½	½	½		½	¾
100	96½	10	All Am. Cables (6) odd lot	100½	100½	100½	100½		97	100
75¾	65	900	Allied Chem. & Dye (4)	74¼	74¼	74	74	+ ¾	74¼	74¼
116¼	110	200	Allied Chem. & Dye pf. (7)	115¼	115¼	115¼	115¼	— ¼	114	115¾
51½	41¾	1,000	Allis-Chalmers Mfg. (4)	51	51	50½	50½	— ½	50½	50¾
96½	90	40	Allis-C. Mfg. pf. (7) odd l.	95½	95½	95½	95½		94½	95½
11	7½	900	Am. Agri. Chemical	8¾	9	8¾	9	+ ¾	8¾	9
48¾	18¾	2,500	Am. Agri. Chemical pf.	25¾	28	25¾	28	+ 2½	27¼	27¾
49½	36	300	Am. Beet Sugar (4)	40½	41	40½	41	— ½	40	41
38¾	22¼	300	Am. Bosch Magneto	30¼	31	30	30	— ½	30	31
122¾	95¾	14,700	American Can (†6)	114	114¾	113¾	114¾	+ ¾	114¼	114½
115¾	109	200	American Can pf. (7)	114¾	115	114¾	115		114½	115
178	152½	100	Am. Car & Foundry (12)	164	164	164	164	— 1	163	165
124	118¾	100	Am. Car & Fdy. pf. (7)	124	124	124	124		123	124½
23¾	21¼	100	Am. Chain, Class A (2)	22	22	22	22	— ¼	21¾	22¾
21¾	14¾	1,000	American Chicle	21	21¼	20¾	20¾	— 1¼	20¾	20¾
109¾	88	100	American Express (6)	107¾	107¾	107¾	107¾		107¼	108½
96¾	92	100	Am. For. Pow. 25% paid (7)	95¾	95¾	95¾	95¾	+ ¾	95¼	96
13¾	7¼	100	Am. Hide & Leather	8¼	8¼	8¼	8¼		8	9
65	50¼	300	Am. Hide & Leather pf.	56	56	56	56	+ 1	55½	56
96	86	300	American Ice (7)	90¼	90¼	89¾	89¾	— ¼	89½	90¼
25¼	17½	5,000	Am. International	23	23¼	22¾	22¾	— ½	22¾	23
22¾	16¾	100	American Linseed	16¾	16¾	16¾	16¾	+ ½	16¾	17
76¾	70¾	200	Am. Locomotive (6)	74½	74½	74½	74½	+ ¼	74¾	74¾
45¾	38¾	100	American Metal (3)	42¾	42¾	42¾	42¾	— ¼	42	42¾
7¼	5¼	200	Am. Safety Razor (50c)	6¾	6¾	6¾	6¾		6¾	7
15¾	10¾	100	Am. Ship & Commerce	12¾	12¾	12¾	12¾	— ½	12¾	13¼
65¾	57¾	2,100	Am. Smelt. & Ref. (5)	65	65¾	64¾	65	— ½	64¾	65
40¾	33¾	300	Am. Steel Foundries (3)	35¼	35¼	35¼	35¼	— ½	35¼	36¼
61¾	38¾	300	Am. Sugar Refining	44¾	44¾	44¾	44¾	— ¾	44¼	44¾
28¾	7¾	1,400	Am. Sumatra Tobacco	9¾	10	8¾	9¾	— ¼	9	9¾
130¾	121¾	6,700	Am. Tel. & Tel. (9)	122¾	122¾	122¾	122¾	+ ¼	122¾	122¾
153	135¾	300	Am. Tobacco, Cl. B (12)	142¼	142¼	142	142		141¾	142¼
105	101	100	Am. Tobacco pf. (6)	105	105	105	105	+ ¾	104½	106
95¾	40	4,700	Am. W. W. & Electric	91½	95¾	91½	93¾	+ 3¾	93½	94
97	89¾	200	Am. W. W. & E. 1st pf. (7)	96	96	96	96		95	100
94¾	66	2,300	Am. W.W.&E. partic.pf.(6)	91¼	94	91¼	92¾	+ 1¾	92	92¾
78¾	62	1,300	Am. Woolen (7)	72	72¾	72	72¾	+ ¼	72¾	72¾
4¾	1½	5,500	Am. Writing Paper pf.	2¼	4¼	2¼	4	+ 1¾	4	4½
3¾	2¾	400	Am. Writing Paper ctfs.	3	3¼	3	3¼		3¼	4
41	28¾	2,300	Anaconda Copper	30¼	30¼	30	30¼	— ⅛	30	30¼
100½	79	1,100	Associated Dry Goods (5)	97¼	97¼	97	97	— 1	97¼	98
95	89	100	Asso. Dry Goods 2d pf. (7)	93¼	93¼	93¼	93¼	+ ¼	93¼	94
34¾	27¾	200	Associated Oil (1½)	29¼	29¾	29¾	29¾	+ ¼	28½	29¾
104¾	97¾	1,500	Atch., Top. & Santa Fe (6)	103¾	103¼	102¾	103¼	+ ⅜	103¼	104
92¾	86½	300	Atch., Top. & S. Fe pf. (5)	90¼	90¼	90¼	90¼		90¼	90¾
126	112	1,500	Atlantic Coast Line (†8)	122	122¼	121¼	122		121½	122½
20¾	10¾	6,400	Atlantic Gulf & W. Indies	15¾	20¾	15¾	20	+ 1	19¾	20
27¾	12¾	2,900	Atlantic Gulf & W. In. pf.	26¾	27¾	25¾	26¾	+ ¾	26	27
140¾	83¾	5,700	Atlantic Refining (4)	92¾	93	88¾	90¾	— 2¾	89¾	90¾
85¾	84	100	Atlas Powder pf. (6)	85	85	85	85	— ½	84½	87
30	18¼	200	Austin Nichols	22¼	22¼	21¼	21¼	— ¼	21¼	22¼
131	104¾	5,200	Baldwin Locomotive (7)	114¾	114¾	114	114¾	+ ¼	114¾	114¾
60¼	52¾	2,800	Baltimore & Ohio (5)	57¾	58	57¾	58¼	+ ¼	58¼	58¾
21¾	14	3,600	Barnsdall Class A	20¾	20¾	20	20	— ¼	20	20¼
62¾	45	7,800	Bethlehem Steel (5)	45¾	46¾	45¾	46	— ¼	45¾	46
97	89¾	100	Bethlehem Steel pf. (7)	90	90	90	90	— ¼	89¾	90¾
116	107¾	300	Brooklyn Edison Elec. (8)	111¾	112	111¾	112		111	112
22¼	13¾	5,000	Brooklyn-Man. Transit	22¼	22¾	22¼	22¼	+ ½	22¼	22¾
70¾	48¾	300	Brooklyn-Man. Transit pf.	67¾	68	67¾	68		67¾	68
68¾	56¾	900	Brooklyn Union Gas (4)	67¾	67¾	67¾	67¾	+ ¼	67¾	68½
112¾	97¾	100	Burns Brothers (10)	108¾	109¾	108¾	108¾		108¾	110
27	12¾	300	Burns Bros. Class B (2)	25¾	25¾	25	25¾	+ ½	24	25¾
6¼	3¾	200	Butte Copper & Zinc	4¾	4¾	4¾	4¾		4¾	5
20¾	14	200	Butte & Superior	15¾	15¾	15¾	15¾	— ¼	15¾	16
87¾	80	100	California Packing (6)	83¾	83¾	83¾	83¾	— ¼	83¾	84
29¾	21¾	1,600	California Petroleum (1½)	22¾	22¾	22¾	22¾	— ½	22¾	23
5¾	2¾	1,000	Callahan Zinc & Lead	3¾	3¾	3¾	3¾	+ ⅛	4	[illegible]
19¾	13¾	100	Calumet & Hecla (50c)	14¾	14¾	14¾	14¾	— ¼	14¾	15
54	52¾	20	Canada So. (3) odd lot	54	54	54	54		53	55
150¾	142¾	1,000	Canadian Pacific (10)	148	148¾	148	148¾	+ ½	148	148¾
47¾	29¾	900	Central Leather Co. pf.	44	45	44	45	+ ¼	45	45¾
48¾	40¾	1,200	Cerro de Pasco Copper (4)	47¾	47¾	46¾	47	— ¼	46¾	47
66¾	42¾	2,500	Chandler Motor (6)	46¾	47¾	46	47¾	+ ½	46¾	47¾
84¾	67¾	3,100	Chesapeake & Ohio (4)	83	83¾	82¾	83	— ½	82¾	83¼
106	99¾	100	Chesapeake & O. pf. (6½)	105¾	105¾	105¾	105¾		105¼	106
5¼	3¾	100	Chicago & Alton	4¼	4¼	4¼	4¼		4¼	4½
28¾	21	400	Chicago & Eastern Illinois	26	26	26	26	+ 2	26	28
16¾	10¾	900	Chicago Great Wn. pf.	15¾	15¾	15¾	15¾	— ¼	15¾	15¾
18¾	11¾	100	Chicago, Mil. & St. Paul	13¾	13¾	13¾	13¾		13¾	13¾
30¾	21¾	1,100	Chicago, Mil. & St. P. pf.	23¾	24	23¾	23¾	— ¼	23¾	24
57¾	49¾	3,100	Chicago & Northwn. (4)	55¾	57¾	55¾	57¾	+ 1½	57	57¾
31¾	21¾	3,600	Chicago, R. I. & Pacific	29¾	29¾	29¾	29¾	+ ¼	29¾	29¾
37	29	100	Chi., St. P., Minn. & Om.	35	35	35	35		33	35
61¾	39	300	Chicago Yellow Cab (4)	48¾	49¾	48¾	49¾	+ ¾	48¾	49¾
28¾	23¾	1,500	Chile Copper (2½)	28¾	28¾	28¾	28¾	+ ¾	28½	28¾
20¾	15	100	Chino Copper	17¾	17¾	17¾	17¾	— ¼	17¾	18¼
116	100	400	Clev., Cin., C. & St. L. (5)	116	116	115	115	+ 3¾	116¾	120
77¾	61	600	Coca-Cola (7)	73¾	73¾	73¾	73¾	— ¾	73¾	74
49¾	24¾	10,400	Colorado Fuel & Iron	47¾	48	47¾	47¾	— ½	47¾	48
36¾	26	100	Colorado & Southern	35¾	35¾	35¾	35¾	— ½	35	36¾
59¾	50	200	Col. & Sou. 1st pf. (4)	59	59	59	59		58¾	59¾
40¾	33	1,100	Columbia Gas & El. (2.60)	39¾	39¾	39¾	39¾	— ¼	39¾	40
35	30¾	100	Com. Invest. Trust (63c)	35	35	35	35		34	35
96	93	400	Com. Invest. Tr. pf. (7)	94¾	96¾	94¾	96¾	+ 2¾	95¾	96¾
62¾	43¾	700	Commercial Solvents A (4)	55¾	56¾	55¾	56¾	+ ¾	55¾	56½
56	33	400	Commercial Solvents B	48¾	49	48¾	49	+ 1	48	49
56¾	32¾	7,900	Congoleum Co. (3)	44¾	44¾	43¾	44¾	— ½	44¾	44¾
22¾	11¾	200	Consolidated Cigar	15¾	15¾	15¾	15¾	— ½	15	15¾
69¾	60¾	2,400	Consolidated Gas (5)	68¾	68¾	68¾	68¾	— ¼	68¾	68¾
8	3	900	Consolidated Textile	3¾	3¾	3¾	3¾		3¾	3¾
60	48	1,600	Continental Can (4)	52¾	52¾	52¾	52¾	+ ½	52¾	52¾
37¾	31¾	13,100	Corn Prod. Ref. (2) x. d.	34¾	34¾	33¾	34¾	+ ½	34¾	34¾
120¾	115¾	100	Corn Prod. Ref. pf. (7) x. d.	120¾	120¾	120¾	120¾	+ 1¾	120¾	121
40¾	23¾	25,600	Cosden Co.	29¾	29¾	27¾	29¾	+ 2¾	29¾	29¾
71¾	48	1,400	Crucible Steel (4)	54	54¾	53¾	54¾	+ ½	54¾	54¾
92	86	100	Crucible Steel pf. (7)	88¾	88¾	88¾	88¾	— ¼	88¾	89
18	11¾	200	Cuba Cane Sugar	14¾	14¾	14¾	14¾	— ¼	14	14¾
71¾	53¾	2,800	Cuba Cane Sugar pf.	61¾	61	60¾	60¾	— ¼	60¾	61
78	71¾	100	Cuba R. R. pf. (6)	76	78	76	78	+ 2	76	80
33¾	28¾	2,500	Cuban Am. Sugar (3)	30¾	30¾	30¾	30¾	— ½	30¾	30¾
8¾	4¾	300	Cuban Dominican Sugar	5¾	5¾	5¾	5¾		5¾	6
74¾	52¾	800	Cuyamel Fruit (4)	57¾	57¾	56¾	57¾		57	58
32¾	15¾	9,300	Daniel Boone Wool. M. (3)	17	17¾	16¾	17¾	+ ¾	17¾	17¾
69¾	41	2,100	Davison Chemical	46¾	48¾	46¾	48¾	+ 1½	48¾	48¾
120	104¾	300	Delaware & Hudson (9)	116¾	116¾	116¾	116¾	— 1	116¾	117
126¾	110	100	Del., Lack. & W. (6) x. d.	121	121	121	121	— 1¾	120¾	122¾
108¾	102¾	200	Detroit Edison Co. (8)	104	104¾	104	104¾	— ¼	103¾	105
20¾	15	200	Dome Mines (2)	16¾	16	16	16		15¾	16
141¾	112	9,600	DuPont de Nemours (8)	125	127¾	124¾	127¾	+ 3	126¾	127
112¾	104¾	400	Eastman Kodak (†6¾)	107¾	107¾	107¾	107¾	— ¼	107	107¾
24¾	11	200	Eaton Axle & Spring (1.60)	12¾	12¾	12¾	12¾	— ¼	12¾	12¾
64	50¾	200	Elec. Storage Battery (4)	56¾	56¾	56¾	56¾	— ½	56	57
13¾	11¾	200	Elk Horn Coal	11¾	11¾	11¾	11¾		11¾	11¾
115	105¾	200	Endicott-Johnson pf. (7)	107¾	107¾	106¾	106¾	— 2¾	106	
29¾	20¾	400	Erie	27¾	28¾	27¾	28¾	+ ¾	28¾	28¾
36¾	28¾	400	Erie 1st pf.	35¾	36	35¾	36		35¾	36¾
33	25¾	400	Erie 2d pf.	31¾	32	31¾	32	— ¼	32	32¾
28¾	25¾	300	Fairbanks-Morse (2.60)	26¾	26¾	26¾	26¾	— ¼	26¾	26¾
79¾	61	3,000	Fam. Players-Lasky (8)	76¾	78¾	76¾	78¾	+ 2	78	78¾
49¾	41¾	500	Federal Min. & Sm. pf. (7)	47¾	47¾	47	47	— 1	47	48
13¾	9¾	4,200	Fifth Avenue Bus (64c)	12¾	12¾	11¾	12		11¾	12¾
57¾	44¾	800	Fleischmann Co. (3)	55¾	55¾	55¾	55¾	+ ¼	55¾	55¾
13¾	8	300	Freeport-Texas	8¾	8¾	8¾	8¾	+ ¼	8¾	8¾
46¾	35¾	100	General Am. Tank Car (3)	39¾	39¾	39¾	39¾	+ ½	40	[illegible]
46¾	31¾	500	General Asphalt	41¾	41¾	41¾	41¾	+ ¾	41½	42
81	71½	100	General Asphalt pf. (5)	77	77	77	77		77	80
110	93	300	General Baking (6)	101½	105½	101½	105½	— 1½	105	107
289¾	193¾	2,800	General Electric (8)	235	236½	235	235½	— ½	235½	236½
11¼	10¾	200	Gen. El. special (60c)	11¼	11¼	11¼	11¼		11¼	11½
16¾	12¾	31,400	General Motors (1.20)	13¾	14¼	13¾	14	+ ¼	14	14¼
84¼	80	300	General Motors pf. (6)	82½	82½	82½	82½	+ ¼	82½	84
100½	92	300	General Motors deb. (7)	94¼	94¼	94¼	94¼	+ ¼	94	95
84¾	80¾	1,100	General Motors deb. (6)	82½	83	82½	83	+ ¼	82½	83
43¼	38¾	1,500	General Petroleum (2)	41	41¼	40¾	41¼	+ ¼	40¾	41
102½	99	100	Gimbel Brothers pf. (7)	102	102	102	102	+ 1	101	102½
38	25¾	1,300	Gold Dust	35	36	35	35¾	+ ¾	35½	36
49	39	500	Goodyear T. & R. pf.	47	47	46½	46½	— 1¼	46½	47
94	88½	600	Goodyear T.&R. pr. pf. (8)	93½	93½	93½	93½	— ½	92	93
17½	12½	200	Granby Consol	14½	14½	14½	14½		14½	14¾
63	53¼	3,500	Great Northern pf. (5)	60½	61½	60½	61½	+ 1¼	61½	61½
31½	26	800	Gt. N. ctfs. for ore p. (3)	27¼	27¾	27¼	27¾	+ ½	27½	27¾
96½	86	100	Great Western Sugar (8)	88	88	88	88		88	89
10½	6¾	100	Guantanamo Sugar	6¾	6¾	6¾	6¾		6¾	7
19¾	11½	1,700	Gulf, Mobile & Northern	17¼	18½	17½	18½	+ 1¼	18½	18¾
70	50	100	Gulf, Mob. & Nor. pf. (5)	60	60½	60	60½	+ 2	60½	[illegible]
88½	62	1,800	Gulf States Steel (5)	70	70½	69½	70½	— ½	70	70½
44¾	34	200	Hartman Corp. (4)	37¾	37¾	37¾	37¾	— ¼	37¾	37¾
52¾	32½	400	Hayes Wheel (3)	34½	34½	34½	34½	— ¼	34½	35
56¾	35	200	Homestake Mining (†7)	37	39	37	39	+ 1¾	37½	42
34½	31¾	400	Household Products (3)	33	33	33	33		33	33¾
82¾	61	1,000	Houston Oil	71¾	72¼	71¾	72	— ½	72	72¼
29¾	20¾	2,000	Hudson Motor Car (3)	23¾	24¼	23¾	24¼	+ ¼	24¼	24½
18	11½	400	Hupp Motor Car (1)	12	12¼	12	12¼	+ ¼	12¼	12½
1½	½	200	Hydraulic Steel	½	½	½	½		½	¾
108¾	100¾	200	Illinois Central (7)	106½	106¾	106½	106¾	— ¼	106¾	107½
110	104	100	Illinois Central pf. (6)	108	108	108	108	— ½	108	108¾
9¾	6½	200	Independent O. & G. (1)	7½	7½	7½	7½	— ¼	7½	7¾
7¾	3½	1,300	Indian Refining	6¾	6¾	6¾	6¾	+ ¼	6¾	6¾
240	159	80	Ingersoll Rand (8) odd lots	229½	240	229	240		230	250
27½	22½	300	Inspiration Copper	23¾	23¾	23½	23½	— ¼	23¼	23½
29½	12½	7,800	Interboro Rapid Transit	28½	29½	28	29	+ ½	28½	29
10½	3½	200	Internat. Agricultural pf.	5½	5½	5½	5½		5	6
104	83	100	Internat. Bus. Mach. (3)	96	96	96	96		95½	96½
44½	40½	300	Internat. Cement (4)	43¾	43¾	43½	43½		43½	43¾
27½	22	4,100	Internat. Comb. Eng. (2)	23¾	23¾	23½	23½	— ¼	23½	23¾
89½	78	500	Internat. Harvester (5)	88	88	87	87	— 1½	87	87½
109	105	100	Internat. Harvester pf. (7)	108½	108½	108½	108½	+ ¾	108	109
10½	6½	400	International Mer. Marine	8½	8½	8½	8½		8½	9
38½	30½	4,000	Internat. Mer. Mar. pf.	36½	36½	35½	36	— ½	35¾	36
15¾	11½	13,200	International Nickel	15½	15¾	15½	15½	+ ½	15½	15¾
84	75½	100	Internat. Nickel pf. (6)	83¾	84	83¾	84	+ ½	83½	84½
49¾	34¾	6,000	International Paper	48¼	49½	48¼	49½	+ 1½	49½	49¾
73½	62½	300	Internat. Pap. pf. sta. (6)	73	73½	73	73½	+ ½	72	73½
78¾	73	300	International Shoe (4)	78	78	78	78	+ 1½	77	78
78¼	66	2,000	Internat. Tel. & Tel. (6)	76¾	78	76¾	77¾	+ 1½	77¾	77¾
16½	11¾	200	Invincible Oil	12½	12½	12½	12½		12½	12¾
27½	18½	400	Jones Bros. Tea	20½	21	20½	21	+ ½	20½	21½
27½	21½	300	Jordan Motor Car (3)	25½	26½	25½	26½	+ ½	25½	26
21¾	17½	300	Kansas City Southern	20	20	20	20	— ¼	19¾	20½
54	51½	100	K. C. Southern pf. (4)	53	53	53	53		52½	53
1	½	300	Kansas & Gulf	½	½	½	½		½	¾
38¾	30¾	100	Kayser (Julius) & Co.	36¾	36¾	36¾	36¾	+ ¼	36	37
35	9¾	1,900	Kelly-Springf. Tire	12½	13½	12½	13½	+ ¾	13½	13¾
41	34¾	3,400	Kennecott Copper (3)	40¼	40½	39¾	40	— ¼	39¾	40¼
4¾	1¼	200	Keystone Tire & Rubber	1½	1½	1½	1½	+ ¼	1½	1¾
67½	52½	1,800	Kinney (G. R.) Co.	67½	67½	66½	66½	— ½	66½	67
62½	47½	3,300	Kresge Dept. Stores	58½	58	57	57½	— ¼	57	57½
17½	9	100	Lee Rubber & Tire	9	9	9	9		9	9¼
52½	39½	7,000	Lehigh Valley (3½)	48½	48½	47½	47½		47½	47¾
57¾	50	100	Liggett & Myers (3)	56¾	56¾	56¾	56¾	+ 3	55	56¾
56¾	48½	300	Liggett & Myers Cl. B (3)	56½	56½	56½	56½		55½	56
18	15¾	900	Loew's, Inc. (2)	15½	16	15¾	16	+ ¼	15¾	16½
8¾	5¾	100	Loft, Inc.	6¼	6¼	6¼	6¼		6¼	6½
40½	34¾	1,600	Lorillard (P.) Co. (3)	39¾	39¾	39¾	39¾	+ ¼	39¾	39¾
96½	87½	100	Louisville & Nashville (6)	96	96	96	96	+ ½	96	96½
90¾	75½	2,900	Mack Trucks (6)	88	89½	87½	89½	+ ½	89½	89¾
100	96½	100	Mack Trucks 1st pf. (7)	96	96	96	96		96	100
117	107	100	Mackay Cos. (7)	112¼	112¼	112¼	112¼	+ ¼	112	115
30	23½	100	Magma Copper	27½	27½	27½	27½		27¼	27¾
31½	18	100	Mallinson & Co.	22¾	22¾	22¾	22¾	+ ¼	22¾	23
87	78½	100	Manati Sugar pf. (7)	78½	78½	78½	78½	— ½	80	80
41	33½	100	Man. Elec. Supply (4)	42½	42½	42½	42½		42½	43
39½	32	100	Man. Elevated gtd. (4)	39	39	39	39		39	40
[illegible]	[illegible]	1,200	Man. Elev. mod. gtd. (4)	[illegible]	[illegible]	[illegible]	[illegible]	[illegible]	[illegible]	[illegible]
[illegible]	[illegible]	200	Maracaibo Oil Exploration	[illegible]	[illegible]	[illegible]	[illegible]	[illegible]	[illegible]	[illegible]
[illegible]	[illegible]	100	Market St. Ry. pf.	[illegible]	[illegible]	[illegible]	[illegible]	[illegible]	[illegible]	[illegible]
[illegible]	[illegible]	500	Market St. Ry. pr. pf.	[illegible]	[illegible]	[illegible]	[illegible]	[illegible]	[illegible]	[illegible]
[illegible]	[illegible]	6,800	Marland Oil	[illegible]	[illegible]	[illegible]	[illegible]	[illegible]	[illegible]	[illegible]
[illegible]	[illegible]	1,100	Mathieson Alkali	[illegible]	[illegible]	[illegible]	[illegible]	[illegible]	[illegible]	[illegible]
[illegible]	[illegible]	600	Maxwell Motors, Class A	[illegible]	[illegible]	[illegible]	[illegible]	[illegible]	[illegible]	[illegible]
[illegible]	[illegible]	300	Maxwell Motors, Class B	[illegible]	[illegible]	[illegible]	[illegible]	[illegible]	[illegible]	[illegible]
[illegible]	[illegible]	100	May Dept. Stores (5)	[illegible]	[illegible]	[illegible]	[illegible]	[illegible]	[illegible]	[illegible]
[illegible]	[illegible]	1,700	Mexican Seaboard (50c)	[illegible]	[illegible]	[illegible]	[illegible]	[illegible]	[illegible]	[illegible]
[illegible]	[illegible]	1,200	Mex. Seaboard ctfs. (50c)	[illegible]	[illegible]	[illegible]	[illegible]	[illegible]	[illegible]	[illegible]
[illegible]	[illegible]	100	Miami Copper (2)	[illegible]	[illegible]	[illegible]	[illegible]	[illegible]	[illegible]	[illegible]
[illegible]	[illegible]	1,800	Middle States Oil	[illegible]	[illegible]	[illegible]	[illegible]	[illegible]	[illegible]	[illegible]
[illegible]	[illegible]	200	Midvale Steel Prod. pf. (3)	[illegible]	[illegible]	[illegible]	[illegible]	[illegible]	[illegible]	[illegible]
[illegible]	[illegible]	100	Minneapolis & St. Louis	[illegible]	[illegible]	[illegible]	[illegible]	[illegible]	[illegible]	[illegible]
[illegible]	[illegible]	3,400	Mo., Kansas & Texas	[illegible]	[illegible]	[illegible]	[illegible]	[illegible]	[illegible]	[illegible]
[illegible]	[illegible]	3,100	Mo., Kansas & Texas pf.	[illegible]	[illegible]	[illegible]	[illegible]	[illegible]	[illegible]	[illegible]
[illegible]	[illegible]	600	Missouri Pacific	[illegible]	[illegible]	[illegible]	[illegible]	[illegible]	[illegible]	[illegible]
[illegible]	[illegible]	3,700	Missouri Pacific pf.	[illegible]	[illegible]	[illegible]	[illegible]	[illegible]	[illegible]	[illegible]
[illegible]	[illegible]	200	Montana Power (4)	[illegible]	[illegible]	[illegible]	[illegible]	[illegible]	[illegible]	[illegible]
[illegible]	[illegible]	8,500	Montgomery Ward	[illegible]	[illegible]	[illegible]	[illegible]	[illegible]	[illegible]	[illegible]
[illegible]	[illegible]	2,000	Moon Motors (3)	[illegible]	[illegible]	[illegible]	[illegible]	[illegible]	[illegible]	[illegible]
[illegible]	[illegible]	200	Mother Lode Coal. (75c)	[illegible]	[illegible]	[illegible]	[illegible]	[illegible]	[illegible]	[illegible]
[illegible]	[illegible]	700	Munsingwear (3)	[illegible]	[illegible]	[illegible]	[illegible]	[illegible]	[illegible]	[illegible]
[illegible]	[illegible]	100	National Cloak & Suit	[illegible]	[illegible]	[illegible]	[illegible]	[illegible]	[illegible]	[illegible]
[illegible]	[illegible]	100	National Dairy Prod. (3)	[illegible]	[illegible]	[illegible]	[illegible]	[illegible]	[illegible]	[illegible]
[illegible]	[illegible]	1,500	National Dept. Stores	[illegible]	[illegible]	[illegible]	[illegible]	[illegible]	[illegible]	[illegible]
[illegible]	[illegible]	700	National Enam. & Stamp.	[illegible]	[illegible]	[illegible]	[illegible]	[illegible]	[illegible]	[illegible]
[illegible]	[illegible]	100	National Lead pf. (7)	[illegible]	[illegible]	[illegible]	[illegible]	[illegible]	[illegible]	[illegible]
[illegible]	[illegible]	100	Nat. Rys. of Mex. 1st pf.	[illegible]	[illegible]	[illegible]	[illegible]	[illegible]	[illegible]	[illegible]
[illegible]	[illegible]	800	National Supply (3)	[illegible]	[illegible]	[illegible]	[illegible]	[illegible]	[illegible]	[illegible]
[illegible]	[illegible]	500	Nevada Consol. Copper	[illegible]	[illegible]	[illegible]	[illegible]	[illegible]	[illegible]	[illegible]
[illegible]	[illegible]	100	N. Orleans, T. & M. (†2¾)	[illegible]	[illegible]	[illegible]	[illegible]	[illegible]	[illegible]	[illegible]
[illegible]	[illegible]	200	New York Air Brake (4)	[illegible]	[illegible]	[illegible]	[illegible]	[illegible]	[illegible]	[illegible]
[illegible]	[illegible]	1,500	New York Central (7)	[illegible]	[illegible]	[illegible]	[illegible]	[illegible]	[illegible]	[illegible]
[illegible]	[illegible]	2,200	N. Y. Chi. & St. Louis (6)	[illegible]	[illegible]	[illegible]	[illegible]	[illegible]	[illegible]	[illegible]
[illegible]	[illegible]	1,000	New York Dock	[illegible]	[illegible]	[illegible]	[illegible]	[illegible]	[illegible]	[illegible]
[illegible]	[illegible]	5,800	N. Y., N. H. & H.	[illegible]	[illegible]	[illegible]	[illegible]	[illegible]	[illegible]	[illegible]
[illegible]	[illegible]	600	N. Y., Ontario & Western	[illegible]	[illegible]	[illegible]	[illegible]	[illegible]	[illegible]	[illegible]
[illegible]	[illegible]	100	Norfolk Southern	[illegible]	[illegible]	[illegible]	[illegible]	[illegible]	[illegible]	[illegible]
[illegible]	[illegible]	1,700	Norfolk & Western (†8)	[illegible]	[illegible]	[illegible]	[illegible]	[illegible]	[illegible]	[illegible]
[illegible]	[illegible]	100	Norfolk & Western pf. (4)	[illegible]	[illegible]	[illegible]	[illegible]	[illegible]	[illegible]	[illegible]
[illegible]	[illegible]	2,500	North American (2)	[illegible]	[illegible]	[illegible]	[illegible]	[illegible]	[illegible]	[illegible]
[illegible]	[illegible]	200	North American pf. (3)	[illegible]	[illegible]	[illegible]	[illegible]	[illegible]	[illegible]	[illegible]
[illegible]	[illegible]	8,700	Northern Pacific (5)	[illegible]	[illegible]	[illegible]	[illegible]	[illegible]	[illegible]	[illegible]
[illegible]	[illegible]	100	Nunally Co. (1)	[illegible]	[illegible]	[illegible]	[illegible]	[illegible]	[illegible]	[illegible]
[illegible]	[illegible]	100	Ohio Body & Blower	[illegible]	[illegible]	[illegible]	[illegible]	[illegible]	[illegible]	[illegible]
[illegible]	[illegible]	2,600	Otis Elevator (4)	[illegible]	[illegible]	[illegible]	[illegible]	[illegible]	[illegible]	[illegible]
[illegible]	[illegible]	100	Otis Elevator pf. (6)	[illegible]	[illegible]	[illegible]	[illegible]	[illegible]	[illegible]	[illegible]
[illegible]	[illegible]	100	Otis Steel	[illegible]	[illegible]	[illegible]	[illegible]	[illegible]	[illegible]	[illegible]
[illegible]	[illegible]	300	Owens Bottle (3)	[illegible]	[illegible]	[illegible]	[illegible]	[illegible]	[illegible]	[illegible]
[illegible]	[illegible]	200	Pacific Development	[illegible]	[illegible]	[illegible]	[illegible]	[illegible]	[illegible]	[illegible]
[illegible]	[illegible]	300	Pacific Gas & Elec. (8)	[illegible]	[illegible]	[illegible]	[illegible]	[illegible]	[illegible]	[illegible]
[illegible]	[illegible]	2,800	Pacific Oil (3)	[illegible]	[illegible]	[illegible]	[illegible]	[illegible]	[illegible]	[illegible]
[illegible]	[illegible]	1,500	Packard Motor Car (1.20)	[illegible]	[illegible]	[illegible]	[illegible]	[illegible]	[illegible]	[illegible]
[illegible]	[illegible]	1,800	Pan-Am. Pet. Trans. (4)	[illegible]	[illegible]	[illegible]	[illegible]	[illegible]	[illegible]	[illegible]
[illegible]	[illegible]	3,900	Pan-A. P. & T., Class B (4)	[illegible]	[illegible]	[illegible]	[illegible]	[illegible]	[illegible]	[illegible]
[illegible]	[illegible]	300	Parish & Bingham (50c)	[illegible]	[illegible]	[illegible]	[illegible]	[illegible]	[illegible]	[illegible]
[illegible]	[illegible]	1,500	Park & Tilford	[illegible]	[illegible]	[illegible]	[illegible]	[illegible]	[illegible]	[illegible]
[illegible]	[illegible]	300	Pennsylvania Railroad (3)	[illegible]	[illegible]	[illegible]	[illegible]	[illegible]	[illegible]	[illegible]
[illegible]	[illegible]	6,300	Penn. Seaboard Steel	[illegible]	[illegible]	[illegible]	[illegible]	[illegible]	[illegible]	[illegible]
[illegible]	[illegible]	300	Pere Marquette (4)	[illegible]	[illegible]	[illegible]	[illegible]	[illegible]	[illegible]	[illegible]
[illegible]	[illegible]	400	Pere Marquette pf. (5)	[illegible]	[illegible]	[illegible]	[illegible]	[illegible]	[illegible]	[illegible]
[illegible]	[illegible]	1,700	Philadelphia Co. (4)	[illegible]	[illegible]	[illegible]	[illegible]	[illegible]	[illegible]	[illegible]
[illegible]	[illegible]	100	Philadelphia Co. pf. (3)	[illegible]	[illegible]	[illegible]	[illegible]	[illegible]	[illegible]	[illegible]
[illegible]	[illegible]	2,000	Phila. & Read Coal & I.	[illegible]	[illegible]	[illegible]	[illegible]	[illegible]	[illegible]	[illegible]
[illegible]	[illegible]	1,100	Philip Morris & Co. (50c)	[illegible]	[illegible]	[illegible]	[illegible]	[illegible]	[illegible]	[illegible]
[illegible]	[illegible]	8,700	Phillips Petroleum (2)	[illegible]	[illegible]	[illegible]	[illegible]	[illegible]	[illegible]	[illegible]
[illegible]	[illegible]	2,700	Pierce-Arrow	[illegible]	[illegible]	[illegible]	[illegible]	[illegible]	[illegible]	[illegible]
[illegible]	[illegible]	1,100	Pierce-Arrow pf.	[illegible]	[illegible]	[illegible]	[illegible]	[illegible]	[illegible]	[illegible]
[illegible]	[illegible]	600	Pierce Oil	[illegible]	[illegible]	[illegible]	[illegible]	[illegible]	[illegible]	[illegible]
[illegible]	[illegible]	1,700	Pierce Oil pf.	[illegible]	[illegible]	[illegible]	[illegible]	[illegible]	[illegible]	[illegible]
[illegible]	[illegible]	300	Pittsburgh Coal (4)	[illegible]	[illegible]	[illegible]	[illegible]	[illegible]	[illegible]	[illegible]
[illegible]	[illegible]	400	Pitts. Utilities pf. (†1.20)	[illegible]	[illegible]	[illegible]	[illegible]	[illegible]	[illegible]	[illegible]
[illegible]	[illegible]	100	Pitts. Utilities ctfs.	[illegible]	[illegible]	[illegible]	[illegible]	[illegible]	[illegible]	[illegible]
[illegible]	[illegible]	1,300	Pittsburgh & West Va.	[illegible]	[illegible]	[illegible]	[illegible]	[illegible]	[illegible]	[illegible]
[illegible]	[illegible]	300	Pressed Steel Car (4)	[illegible]	[illegible]	[illegible]	[illegible]	[illegible]	[illegible]	[illegible]
[illegible]	[illegible]	2,100	Producers & Refiners	[illegible]	[illegible]	[illegible]	[illegible]	[illegible]	[illegible]	[illegible]
[illegible]	[illegible]	4,800	Public Service N. J. (4)	[illegible]	[illegible]	[illegible]	[illegible]	[illegible]	[illegible]	[illegible]
[illegible]	[illegible]	300	Pullman Company (8)	[illegible]	[illegible]	[illegible]	[illegible]	[illegible]	[illegible]	[illegible]
[illegible]	[illegible]	500	Punta-Alegre Sugar (5)	[illegible]	[illegible]	[illegible]	[illegible]	[illegible]	[illegible]	[illegible]
[illegible]	[illegible]	1,700	Pure Oil (1½)	[illegible]	[illegible]	[illegible]	[illegible]	[illegible]	[illegible]	[illegible]
[illegible]	[illegible]	900	Railway Steel Spring (8)	[illegible]	[illegible]	[illegible]	[illegible]	[illegible]	[illegible]	[illegible]
[illegible]	[illegible]	100	Railway Steel Spg. pf. (7)	[illegible]	[illegible]	[illegible]	[illegible]	[illegible]	[illegible]	[illegible]
[illegible]	[illegible]	1,800	Ray Consol. Copper	[illegible]	[illegible]	[illegible]	[illegible]	[illegible]	[illegible]	[illegible]
[illegible]	[illegible]	1,100	Reading (4)	[illegible]	[illegible]	[illegible]	[illegible]	[illegible]	[illegible]	[illegible]
[illegible]	[illegible]	100	Reading 1st pf. (2)	[illegible]	[illegible]	[illegible]	[illegible]	[illegible]	[illegible]	[illegible]
[illegible]	[illegible]	100	Remington Typ. 2d pf. (8)	[illegible]	[illegible]	[illegible]	[illegible]	[illegible]	[illegible]	[illegible]
[illegible]	[illegible]	300	Replogle Steel	[illegible]	[illegible]	[illegible]	[illegible]	[illegible]	[illegible]	[illegible]
[illegible]	[illegible]	800	Republic Iron & Steel	[illegible]	[illegible]	[illegible]	[illegible]	[illegible]	[illegible]	[illegible]
[illegible]	[illegible]	300	Reynolds Spring (1)	[illegible]	[illegible]	[illegible]	[illegible]	[illegible]	[illegible]	[illegible]
[illegible]	[illegible]	700	Reynolds Tobacco B (3)	[illegible]	[illegible]	[illegible]	[illegible]	[illegible]	[illegible]	[illegible]
[illegible]	[illegible]	300	Rossia Ins. Co. of Am. (6)	[illegible]	[illegible]	[illegible]	[illegible]	[illegible]	[illegible]	[illegible]
[illegible]	[illegible]	2,000	Royal D. N. Y. Sh. (3.46)	[illegible]	[illegible]	[illegible]	[illegible]	[illegible]	[illegible]	[illegible]
[illegible]	[illegible]	800	St. Louis-San Francisco	[illegible]	[illegible]	[illegible]	[illegible]	[illegible]	[illegible]	[illegible]
[illegible]	[illegible]	100	St. Louis-San Fran. pf.	[illegible]	[illegible]	[illegible]	[illegible]	[illegible]	[illegible]	[illegible]
[illegible]	[illegible]	2,800	St. Louis Southwestern	[illegible]	[illegible]	[illegible]	[illegible]	[illegible]	[illegible]	[illegible]
[illegible]	[illegible]	1,600	St. Louis Southwn. pf. (5)	[illegible]	[illegible]	[illegible]	[illegible]	[illegible]	[illegible]	[illegible]
[illegible]	[illegible]	1,400	Savage Arms	[illegible]	[illegible]	[illegible]	[illegible]	[illegible]	[illegible]	[illegible]
[illegible]	[illegible]	7,200	Schulte Ret. Stores (†8)	[illegible]	[illegible]	[illegible]	[illegible]	[illegible]	[illegible]	[illegible]
[illegible]	[illegible]	1,100	Seaboard Air Line	[illegible]	[illegible]	[illegible]	[illegible]	[illegible]	[illegible]	[illegible]
[illegible]	[illegible]	1,500	Seaboard Air Line pf.	[illegible]	[illegible]	[illegible]	[illegible]	[illegible]	[illegible]	[illegible]
[illegible]	[illegible]	1,700	Sears, Roebuck & Co. (8)	[illegible]	[illegible]	[illegible]	[illegible]	[illegible]	[illegible]	[illegible]
[illegible]	[illegible]	100	Seneca Copper	[illegible]	[illegible]	[illegible]	[illegible]	[illegible]	[illegible]	[illegible]
[illegible]	[illegible]	1,000	Shell Trans. & Trad. (2.06)	[illegible]	[illegible]	[illegible]	[illegible]	[illegible]	[illegible]	[illegible]
[illegible]	[illegible]	2,100	Shell Union Oil (1)	[illegible]	[illegible]	[illegible]	[illegible]	[illegible]	[illegible]	[illegible]
[illegible]	[illegible]	100	Shell Union Oil pf. (6)	[illegible]	[illegible]	[illegible]	[illegible]	[illegible]	[illegible]	[illegible]
[illegible]	[illegible]	100	Simms Petroleum	[illegible]	[illegible]	[illegible]	[illegible]	[illegible]	[illegible]	[illegible]
[illegible]	[illegible]	100	Simmons Company (1)	[illegible]	[illegible]	[illegible]	[illegible]	[illegible]	[illegible]	[illegible]
[illegible]	[illegible]	5,300	Sinclair Consol. Oil (2)	[illegible]	[illegible]	[illegible]	[illegible]	[illegible]	[illegible]	[illegible]
[illegible]	[illegible]	200	Skelly Oil	[illegible]	[illegible]	[illegible]	[illegible]	[illegible]	[illegible]	[illegible]
[illegible]	[illegible]	5,200	Southern Pacific (6)	[illegible]	[illegible]	[illegible]	[illegible]	[illegible]	[illegible]	[illegible]
[illegible]	[illegible]	11,100	Southern Railway (5)	[illegible]	[illegible]	[illegible]	[illegible]	[illegible]	[illegible]	[illegible]
[illegible]	[illegible]	400	Southern Railway pf (5)	[illegible]	[illegible]	[illegible]	[illegible]	[illegible]	[illegible]	[illegible]
[illegible]	[illegible]	100	Spicer Mfg.	[illegible]	[illegible]	[illegible]	[illegible]	[illegible]	[illegible]	[illegible]
[illegible]	[illegible]	100	Standard Gas & Elec (3)	[illegible]	[illegible]	[illegible]	[illegible]	[illegible]	[illegible]	[illegible]
[illegible]	[illegible]	1,400	Standard Oil of Cal. (2)	[illegible]	[illegible]	[illegible]	[illegible]	[illegible]	[illegible]	[illegible]
[illegible]	[illegible]	2,600	Standard Oil N. J. (1)	[illegible]	[illegible]	[illegible]	[illegible]	[illegible]	[illegible]	[illegible]
[illegible]	[illegible]	500	Standard Oil N. J. pf (7)	[illegible]	[illegible]	[illegible]	[illegible]	[illegible]	[illegible]	[illegible]
[illegible]	[illegible]	100	Sterling Products (4)	[illegible]	[illegible]	[illegible]	[illegible]	[illegible]	[illegible]	[illegible]
[illegible]	[illegible]	400	Stand. Plate Glass (3)	[illegible]	[illegible]	[illegible]	[illegible]	[illegible]	[illegible]	[illegible]
[illegible]	[illegible]	600	Stewart War. Speed. (10)	[illegible]	[illegible]	[illegible]	[illegible]	[illegible]	[illegible]	[illegible]
[illegible]	[illegible]	300	Stromberg Carburetor (8)	[illegible]	[illegible]	[illegible]	[illegible]	[illegible]	[illegible]	[illegible]
[illegible]	[illegible]	9,900	Studebaker Co. (4)	[illegible]	[illegible]	[illegible]	[illegible]	[illegible]	[illegible]	[illegible]
[illegible]	[illegible]	200	Submarine Boat	[illegible]	[illegible]	[illegible]	[illegible]	[illegible]	[illegible]	[illegible]
[illegible]	[illegible]	20,900	Superior Oil	[illegible]	[illegible]	[illegible]	[illegible]	[illegible]	[illegible]	[illegible]
[illegible]	[illegible]	100	Sweets Co. of America	[illegible]	[illegible]	[illegible]	[illegible]	[illegible]	[illegible]	[illegible]
[illegible]	[illegible]	100	Telautograph Corp. ctfs.	[illegible]	[illegible]	[illegible]	[illegible]	[illegible]	[illegible]	[illegible]
[illegible]	[illegible]	300	Tenn. Copper & Chem.	[illegible]	[illegible]	[illegible]	[illegible]	[illegible]	[illegible]	[illegible]
[illegible]	[illegible]	2,100	Texas Co. (3)	[illegible]	[illegible]	[illegible]	[illegible]	[illegible]	[illegible]	[illegible]
[illegible]	[illegible]	400	Texas Gulf Sulphur (†6¾)	[illegible]	[illegible]	[illegible]	[illegible]	[illegible]	[illegible]	[illegible]
[illegible]	[illegible]	400	Texas & Pacific	[illegible]	[illegible]	[illegible]	[illegible]	[illegible]	[illegible]	[illegible]
[illegible]	[illegible]	200	Texas & Pac. C. & O.	[illegible]	[illegible]	[illegible]	[illegible]	[illegible]	[illegible]	[illegible]
[illegible]	[illegible]	520	Third Avenue	[illegible]	[illegible]	[illegible]	[illegible]	[illegible]	[illegible]	[illegible]
[illegible]	[illegible]	200	Tide Water Oil (4)	[illegible]	[illegible]	[illegible]	[illegible]	[illegible]	[illegible]	[illegible]
[illegible]	[illegible]	300	Timken Roll. Bear. (†3¾)	[illegible]	[illegible]	[illegible]	[illegible]	[illegible]	[illegible]	[illegible]
[illegible]	[illegible]	4,900	Tobacco Products (6)	[illegible]	[illegible]	[illegible]	[illegible]	[illegible]	[illegible]	[illegible]
[illegible]	[illegible]	700	Tobacco Prod. Class A (7)	[illegible]	[illegible]	[illegible]	[illegible]	[illegible]	[illegible]	[illegible]
[illegible]	[illegible]	8,100	Transcontinental Oil	[illegible]	[illegible]	[illegible]	[illegible]	[illegible]	[illegible]	[illegible]
[illegible]	[illegible]	100	Underwood Type. pf (7)	[illegible]	[illegible]	[illegible]	[illegible]	[illegible]	[illegible]	[illegible]
[illegible]	[illegible]	300	Union Pacific (10)	[illegible]	[illegible]	[illegible]	[illegible]	[illegible]	[illegible]	[illegible]
[illegible]	[illegible]	900	Union Pacific pf (4)	[illegible]	[illegible]	[illegible]	[illegible]	[illegible]	[illegible]	[illegible]
[illegible]	[illegible]	100	Union Tank Car (5)	[illegible]	[illegible]	[illegible]	[illegible]	[illegible]	[illegible]	[illegible]
[illegible]	[illegible]	100	United Alloy Steel	[illegible]	[illegible]	[illegible]	[illegible]	[illegible]	[illegible]	[illegible]
[illegible]	[illegible]	1,900	United Cigar Stores (*3¾)	[illegible]	[illegible]	[illegible]	[illegible]	[illegible]	[illegible]	[illegible]
[illegible]	[illegible]	100	United Drug (6)	[illegible]	[illegible]	[illegible]	[illegible]	[illegible]	[illegible]	[illegible]
[illegible]	[illegible]	1,500	United Drug 1st pf (3½)	[illegible]	[illegible]	[illegible]	[illegible]	[illegible]	[illegible]	[illegible]
[illegible]	[illegible]	2,200	United Ry. Invest.	[illegible]	[illegible]	[illegible]	[illegible]	[illegible]	[illegible]	[illegible]
[illegible]	[illegible]	2,300	United Ry. Invest. pf.	[illegible]	[illegible]	[illegible]	[illegible]	[illegible]	[illegible]	[illegible]
[illegible]	[illegible]	1,600	U. S. Cast I. P. & F.	[illegible]	[illegible]	[illegible]	[illegible]	[illegible]	[illegible]	[illegible]
[illegible]	[illegible]	100	U. S. Cast I. P. & F. pf (7)	[illegible]	[illegible]	[illegible]	[illegible]	[illegible]	[illegible]	[illegible]
[illegible]	[illegible]	700	U. S. Dist. Corp.	[illegible]	[illegible]	[illegible]	[illegible]	[illegible]	[illegible]	[illegible]
[illegible]	[illegible]	200	U. S. Dist. Corp. pf. (7)	[illegible]	[illegible]	[illegible]	[illegible]	[illegible]	[illegible]	[illegible]
[illegible]	[illegible]	1,400	U. S. Hoffman Machinery	[illegible]	[illegible]	[illegible]	[illegible]	[illegible]	[illegible]	[illegible]
[illegible]	[illegible]	700	U. S. Industrial Alcohol	[illegible]	[illegible]	[illegible]	[illegible]	[illegible]	[illegible]	[illegible]
[illegible]	[illegible]	200	U. S. Realty & Imp. (8)	[illegible]	[illegible]	[illegible]	[illegible]	[illegible]	[illegible]	[illegible]
[illegible]	[illegible]	200	U. S. Realty & Imp. pf (7)	[illegible]	[illegible]	[illegible]	[illegible]	[illegible]	[illegible]	[illegible]
[illegible]	[illegible]	1,600	U. S. Rubber	[illegible]	[illegible]	[illegible]	[illegible]	[illegible]	[illegible]	[illegible]
[illegible]	[illegible]	1,500	U. S. Rubber 1st pf (8)	[illegible]	[illegible]	[illegible]	[illegible]	[illegible]	[illegible]	[illegible]
[illegible]	[illegible]	200	U. S. Smelt. Ref. & M.	[illegible]	[illegible]	[illegible]	[illegible]	[illegible]	[illegible]	[illegible]
[illegible]	[illegible]	500	U. S. Smlt. Rf. & M. pf (3½)	[illegible]	[illegible]	[illegible]	[illegible]	[illegible]	[illegible]	[illegible]
[illegible]	[illegible]	6,800	U. S. Steel (†6)	[illegible]	[illegible]	[illegible]	[illegible]	[illegible]	[illegible]	[illegible]
[illegible]	[illegible]	1,300	U. S. Steel pf (7)	[illegible]	[illegible]	[illegible]	[illegible]	[illegible]	[illegible]	[illegible]
[illegible]	[illegible]	100	Universal Pipe & Rad.	[illegible]	[illegible]	[illegible]	[illegible]	[illegible]	[illegible]	[illegible]
[illegible]	[illegible]	100	Utah Copper (4)	[illegible]	[illegible]	[illegible]	[illegible]	[illegible]	[illegible]	[illegible]
[illegible]	[illegible]	900	Utah Securities	[illegible]	[illegible]	[illegible]	[illegible]	[illegible]	[illegible]	[illegible]
[illegible]	[illegible]	100	Vanadium Corporation	[illegible]	[illegible]	[illegible]	[illegible]	[illegible]	[illegible]	[illegible]
[illegible]	[illegible]	800	Van Raalte	[illegible]	[illegible]	[illegible]	[illegible]	[illegible]	[illegible]	[illegible]
[illegible]	[illegible]	1,800	Virginia-Carolina Chem.	[illegible]	[illegible]	[illegible]	[illegible]	[illegible]	[illegible]	[illegible]
[illegible]	[illegible]	200	Virginia-Caro. Chm. Cl. B	[illegible]	[illegible]	[illegible]	[illegible]	[illegible]	[illegible]	[illegible]
[illegible]	[illegible]	1,000	Virginia-Caro. Chem. pf.	[illegible]	[illegible]	[illegible]	[illegible]	[illegible]	[illegible]	[illegible]
[illegible]	[illegible]	100	V. Vivaudou	[illegible]	[illegible]	[illegible]	[illegible]	[illegible]	[illegible]	[illegible]
[illegible]	[illegible]	1,800	Wabash	[illegible]	[illegible]	[illegible]	[illegible]	[illegible]	[illegible]	[illegible]
[illegible]	[illegible]	4,000	Wabash pf. A	[illegible]	[illegible]	[illegible]	[illegible]	[illegible]	[illegible]	[illegible]
[illegible]	[illegible]	100	Wabash pf. B	[illegible]	[illegible]	[illegible]	[illegible]	[illegible]	[illegible]	[illegible]
[illegible]	[illegible]	200	Waldorf System (1½)	[illegible]	[illegible]	[illegible]	[illegible]	[illegible]	[illegible]	[illegible]
[illegible]	[illegible]	400	Wells-Fargo (2½)	[illegible]	[illegible]	[illegible]	[illegible]	[illegible]	[illegible]	[illegible]
[illegible]	[illegible]	7,400	West Penn Co. (4)	[illegible]	[illegible]	[illegible]	[illegible]	[illegible]	[illegible]	[illegible]
[illegible]	[illegible]	100	West Penn Co. pf. (7)	[illegible]	[illegible]	[illegible]	[illegible]	[illegible]	[illegible]	[illegible]
[illegible]	[illegible]	100	Western Maryland	[illegible]	[illegible]	[illegible]	[illegible]	[illegible]	[illegible]	[illegible]
[illegible]	[illegible]	200	Western Md. 2d pf.	[illegible]	[illegible]	[illegible]	[illegible]	[illegible]	[illegible]	[illegible]
[illegible]	[illegible]	300	Western Pacific	[illegible]	[illegible]	[illegible]	[illegible]	[illegible]	[illegible]	[illegible]
[illegible]	[illegible]	800	Western Pacific pf. (6)	[illegible]	[illegible]	[illegible]	[illegible]	[illegible]	[illegible]	[illegible]
[illegible]	[illegible]	100	Westinghouse A. B. (6)	[illegible]	[illegible]	[illegible]	[illegible]	[illegible]	[illegible]	[illegible]
[illegible]	[illegible]	2,300	Westinghouse E. & M. (4)	[illegible]	[illegible]	[illegible]	[illegible]	[illegible]	[illegible]	[illegible]
[illegible]	[illegible]	100	Wheeling & Lake Erie	[illegible]	[illegible]	[illegible]	[illegible]	[illegible]	[illegible]	[illegible]
[illegible]	[illegible]	100	White Eagle Oil (2)	[illegible]	[illegible]	[illegible]	[illegible]	[illegible]	[illegible]	[illegible]
[illegible]	[illegible]	800	White Motors (4)	[illegible]	[illegible]	[illegible]	[illegible]	[illegible]	[illegible]	[illegible]
[illegible]	[illegible]	200	Wickwire-Spencer Steel	[illegible]	[illegible]	[illegible]	[illegible]	[illegible]	[illegible]	[illegible]
[illegible]	[illegible]	5,500	Wilson & Co.	[illegible]	[illegible]	[illegible]	[illegible]	[illegible]	[illegible]	[illegible]
[illegible]	[illegible]	3,500	Wilson & Co. pf.	[illegible]	[illegible]	[illegible]	[illegible]	[illegible]	[illegible]	[illegible]
[illegible]	[illegible]	4,200	Willys-Overland	[illegible]	[illegible]	[illegible]	[illegible]	[illegible]	[illegible]	[illegible]
[illegible]	[illegible]	1,400	Willys-Overland pf.	[illegible]	[illegible]	[illegible]	[illegible]	[illegible]	[illegible]	[illegible]
[illegible]	[illegible]	6,100	Woolworth (F. W.) Co.	[illegible]	[illegible]	[illegible]	[illegible]	[illegible]	[illegible]	[illegible]
[illegible]	[illegible]	100	Worthington Pump	[illegible]	[illegible]	[illegible]	[illegible]	[illegible]	[illegible]	[illegible]
[illegible]	[illegible]	600	Wrigley (Wm. Jr.) (3)	[illegible]	[illegible]	[illegible]	[illegible]	[illegible]	[illegible]	[illegible]
[illegible]	[illegible]	2,300	Yellow Cab Mfg. (5)	[illegible]	[illegible]	[illegible]	[illegible]	[illegible]	[illegible]	[illegible]
			RIGHTS.							
[illegible]	[illegible]	1,282	Am. Ice	[illegible]	[illegible]	[illegible]	[illegible]	[illegible]	[illegible]	[illegible]
[illegible]	[illegible]	15,610	Am. Tel. & Tel.	[illegible]	[illegible]	[illegible]	[illegible]	[illegible]	[illegible]	[illegible]
[illegible]	[illegible]	1,300	Public Service N. J. new	[illegible]	[illegible]	[illegible]	[illegible]	[illegible]	[illegible]	[illegible]
[illegible]	[illegible]	800	Reading	[illegible]	[illegible]	[illegible]	[illegible]	[illegible]	[illegible]	[illegible]
[illegible]	[illegible]	2,000	Royal Dutch	[illegible]	[illegible]	[illegible]	[illegible]	[illegible]	[illegible]	[illegible]

*Partly stock. †Partly extra. ‡Payable in preferred stock.

Dividend rates as given in the above table are the annual cash payments based on the latest quarterly or half yearly declarations. Unless otherwise noted, extra or special dividends are not included.

TOPICS IN WALL STREET.

Markets and Banks Closed Today.

The New York Stock Exchange, the Consolidated Exchange, the Curb Market and the various commodity exchanges will be closed today in observance of July 4. Local banking institutions also will be closed. Virtually all of the out-of-town exchanges will also suspend business today, and many of them will also be closed tomorrow. The local security exchanges, however, will be open for business tomorrow, the Governors of the various exchanges having denied the request of members for an extra holiday. The foreign markets will be open as usual today.

Railway Shares Firm; Industrials Irregular.

Trading on the Stock Exchange yesterday was on a much reduced scale as compared with recent markets. This curtailment of activity, however, was deemed wholly natural in view of the holiday today and the short trading day tomorrow. While the movement of prices on the whole was again irregular, the railway shares were again firm and some fair-sized gains were reported in this section of the list, a few issues actually selling at new high records. In the industrial group the trend was again irregular, gains in some speculative issues being offset by declines in others, with a small loss being reported in the average. At the start of the day there were many cross currents, due to profit taking in many of those issues which have recently recorded sharp gains. Much of this profit taking was for the account of traders who contemplated leaving town over the holidays not to return until Monday. While the market as a whole made little headway for the day, there were many stocks which stood out from the general list because of their sharp gains. These included duPont, which gained 3 points; Northern Pacific, which advanced 2⅝; Cosden & Co. and International Paper 1½ each and Southern Railway 1. Among the less active issues gains of a point or more were numerous.

Steel Trade News More Cheerful.

There were a few developments in steel trade circles yesterday, which gave further evidence that there has been some change for the better in the underlying situation, and in view of this fact further improvement was predicted for later weeks this Summer. Yesterday's developments included a small reduction in finished steel prices by the leading manufacturer, accompanied by reports of increased bookings, and a dispatch from the West reporting an advance of 50 cents a ton in the price of scrap heavy melting steel, accompanied by a more active market. There are still several events of an unfavorable nature overhanging the market, however, which will come to pass during the current month. One is the report on unfilled steel orders of the Steel Corporation, to be published next Thursday, and it is expected to show a further reduction of about 500,000 tons in forward business. Another is the statements of second quarter earnings, which will come later in the month.

The Northwestern Railway Shares.

Attention in both the railroad community and the financial district is once more directed toward the Northwestern railway shares. It was recalled yesterday that just a few months ago attention was centred on these railroads, but for an entirely different reason. Then the earnings and conditions were such that many were very doubtful of the position of these railroads. As a result many of the roads reached new low records for years back. Of late the news has changed. More confidence is being expressed in their position on account of the recent advances in the grain prices, the general change for the better in the Northwest, and also because of numerous reports of possible consolidations in that territory. Some of the followers of the railroad shares freely express the opinion that despite the headway made in recent weeks by the Van Sweringens, and the Missouri Pacific, the first major consolidation may be reported from the Northwestern district. It is still possible, however, to find financiers who are skeptical about the Northwestern railway stocks.

Saturday a Semi-Holiday.

There was every indication in the financial district yesterday that Saturday was to be considered as a semi-holiday. Few of the heads of brokerage firms are expected to be at their offices, and from yesterday's indications the only organizations that will be in the office on the morning following the Fourth of July will be barely enough to handle the business. Many of the partners in prominent firms had planned week-end trips before the announcement was made that there was to be no holiday on Saturday, July 5. Most of these, according to those who profess to know, have made no change in their plans. Most of the smaller Exchanges will be closed.

Condition of Banks.

The call for statement of condition as of June 30, issued yesterday by the Controller of Currency in the case of national banks and followed immediately by a similar call by the State of New York in the case of State banks and trust companies, holds this quarter an unusual interest. It will disclose the growth in reserves of the large New York institutions, and these are expected to stand at a new high point for all time or else very close to the figures reached in 1919 and 1920, when conditions were distorted by post-war inflation. But this quarter a very different condition, it was remarked yesterday by bankers, will be in evidence; instead of large loans from the Federal Reserve Bank, as in 1919 and 1920, this figure will be at a very low point; in some cases it will be shown that not a dollar is owed to the Government bank. Assets now are said to be in thoroughly liquid condition, the recent spirited demand for securities having made it possible for institutions which had been carrying blocks of unsold securities to dispose of these securities at profits during the first half of the year and particularly in the past quarter.

Trapping Bear Speculators.

Wall Street heard yesterday through the very popular route known as grapevine channels that a group of speculators who supposedly have been trapped in the last three weeks of rising security values had singled out next Monday morning in which to make a new sortie. For ammunition, it was claimed by brokers who profess to be in the confidence of the bearish contingent, the most would be made of the results coming from the Conference for Progressive Political Action. Curiously, however, the probable results of this convention have been pretty well forecasted; it is known, for example, that Senator La Follette stands ready to run for the Presidency and that a platform of the proper character for that leader to stand on will be provided; and instead of paving the way for anything like a sharp reaction yesterday, the announcement from Cleveland appeared to have been disregarded. Selling, such as it was, was handily absorbed and in several instances where there had been previous short selling it was noted that brisk covering movements were easily induced.

A DOCTOR WITHOUT an estate is dependent wholly upon his practice for his income. When his activities stop, his income stops—unless he has been a practical investor.

Few men realize just how quickly invested money grows. Investing has made many a man independent of work long before retirement was necessary.

Our booklet "Independence" shows a practical way to build a perpetual annual income of any amount.

Ask for Booklet C-[illegible]

A. B. Leach & Co., Inc.
Investment Securities
62 Cedar St., New York
Chicago Philadelphia Boston

A Review of Present Conditions

The trend of business, the Dawes plan and its effect on American industry and the activities of the bond and stock markets are briefly discussed in our July issue of "The Situation."

This bulletin is now ready for complimentary distribution.

Hemphill, Noyes & Co.
Members New York Stock Exchange
37 Wall Street, New York

Continuous Progress

The Pine Bluff Company

Comparative Statement of Earnings

Year Ended Dec. 31	Gross Income	Net Income
1915	$251,612	$109,06[illegible]
1916	273,379	130,2[illegible]
1917	326,685	148,8[illegible]
1918	460,521	179,54[illegible]
1919	589,354	214,0[illegible]
1920	762,087	235,5[illegible]
1921	790,039	31[illegible]
1922	832,441	33[illegible]
1923	880,027	35[illegible]
1924*	885,205	3[illegible]

*12 months ended May 31, 1924.

W. C. Langley & Co.
Investments
115 BROADWAY, NEW YORK
MEMBERS NEW YORK STOCK EXCHANGE

EDWARD B. SMITH & CO.
Established 1892
Members N. Y. Stock Exchange

Investment Securities

Corporation Financing

Commission Orders Executed

5 NASSAU STREET
NEW YORK
1411 Chestnut Street
Philadelphia

Winslow, Lanier & Co.
Bankers

Deposits received subject to check

Investment Securities bought and sold

Letters of Credit for commerce and travel

Foreign Exchange

59 Cedar Street New York

BONDS ON STOCK EXCHANGE

THURSDAY, JULY 3, 1924.

	1924.	1923.	1922.	1921.	1920.
Day's Sales—					
United States Government bonds...	$5,495,250	$2,642,250	$9,078,500	$7,067,300	$7,869,500
Other domestic bonds..........	7,336,000	5,087,000	8,889,000	4,106,500	2,357,000
Foreign bonds	2,192,000	1,244,000	1,928,000	1,022,500	953,000
Total all bonds.............	$15,023,250	$8,973,250	$19,895,500	$12,196,800	$11,180,000
Year to Date—					
United States Government bonds...	$542,905,210	$447,108,660	$1,011,943,455	$994,740,980	$1,609,433,850
Other domestic bonds..........	1,077,209,200	887,078,100	1,024,082,200	434,330,200	299,361,500
Foreign bonds	251,294,700	268,773,900	337,567,800	156,932,700	157,849,800
Total all bonds.............	$1,871,409,110	$1,602,960,660	$2,373,593,455	$1,586,003,880	$2,066,645,150

UNITED STATES GOVERNMENT LOANS.

Range Since Date of Issue High.	Date.	Low.	Date.	Range 1924 High.	Range 1924 Low.	Sales.	Issue.	Open.	High.	Low.	Last.	Net Ch'ge.	Closing Bid.	Closing Asked.	Yield.
103.1	Oct. 19,'22	86.1	June 2,'21	101.28	98.22	355¾	Liberty 3½s, 1932-47	101.17	101.27	101.15	101.17	—.1	101.15	101.18	3.29
102.25	Oct. 19,'22	86.4	July 11,'21	101.20	98.20	67	Liberty 3½s, registered	101.15	101.15	101.15	101.15	—.5	....	....	....
102.00	June 10,'24	83.00	May 19,'20	102.00	98.27	...	Lib. 1st cv. 4s, 1932-47	....	....	....	....	...	101.30	....	3.71
101.10	July 24,'22	83.25	May 19,'20	99.17	97.30	...	Lib. 1st cv. 4s, reg	....	....	....	....	...	....	....	....
101.12	July 1,'24	81.12	May 20,'20	101.12	98.5	10	Liberty 2d 4s, 1927-42	101.12	101.12	101.12	101.12	...	101.12	....	3.52
100.28	June 13,'24	81.18	May 21,'20	100.28	98.5	...	Liberty 2d 4s, reg	....	....	....	....	...	....	....	....
103.00	June 13,'24	90.00	June 7,'20	103.00	98.20	...	Lib. 1st-2d cv. 4¼s, '32-47	....	....	....	....	...	101.00	102.00	....
102.12	June 27,'24	84.00	May 21,'20	102.12	98.8	53	Lib. 1st cv. 4¼s, 1932-47	102.6	102.6	102.4	102.6	...	102.4	102.7	3.93
102.1	June 28,'24	84.00	July 30,'20	102.1	99.4	...	Lib. 1st cv. 4¼s, reg	....	....	....	....	...	....	....	....
101.25	June 28,'24	81.12	May 20,'20	101.25	98.4	1,235¾	Lib. 2d cv. 4¼s, 1927-42	101.15	101.18	101.13	101.18	+.1	101.16	101.18	3.70
101.20	June 27,'24	83.16	Dec. 23,'20	101.20	98.2	5	Lib. 2d cv. 4¼s, reg	101.13	101.13	101.11	101.11	—.9	....	....	....
102.12	June 27,'24	83.20	Dec. 20,'20	102.12	99.8	465½	Lib. 3d 4¼s, 1928	102.7	102.9	102.6	102.7	...	102.7	102.8	3.65
102.7	June 27,'24	82.12	May 19,'20	102.7	99.8	15	Lib. 3d 4¼s, reg	102.5	102.5	102.5	102.5	...	....	....	....
102.16	June 16,'24	82.00	May 20,'20	102.16	98.8	3,131¾	Lib. 4th 4¼s, 1933-38	102.9	102.9	102.5	102.6	—.1	102.6	102.7	3.96
102.12	June 16,'24	82.15	May 20,'20	102.12	98.7	20¾	Lib. 4th 4¼s, reg	102.2	102.2	102.2	102.2	—.6	....	....	....
105.18	June 14,'24	98.1	Mar. 27,'23	105.18	99.8	137	Treasury 4¼s, 1947-52	104.30	104.30	104.28	104.30	—.2	104.29	104.31	3.92
105.1	June 27,'24	98.20	Apr. 25,'23	105.1	99.18	...	Treasury 4¼s, reg	....	....	....	....	...	....	....	....

Beginning March 22, 1923, the Stock Exchange officially quotes Liberty Bonds in units and fractions, the fractions being 32ds of a unit, and the quotations after the decimal point representing one or more 32ds. In the above table, therefore, the figures of highest and lowest prices during 1924 and since date of issue are reduced to the form now used in the Stock Exchange quotations.

FOREIGN BONDS.

Argentine 5s, 1945
1.....82¼
s f 6s, Ser A, 1957, temp
16.....93⅝
3.....94
10.....93⅝
2.....93⅝
67.....93⅝
50.....93⅝
2.....93⅝
7s
10.....102⅝
1.....102½
2.....102⅝
Austrian Gov gtd s f 7s, 1943
7.....92⅝
1.....92⅝
4.....92⅝
5.....92½
5.....92⅝
10.....92⅝
1.....92½
5.....92⅝
1.....92½
City Berne 8s, 1945
2.....109⅝
1.....109⅝
City Bordeaux 6s, 1934
1.....86
1a15f. 85
7.....85½
1.....85⅝
City Christiania s f 8s, 1945
5.....109⅝
City Copenhagen 5½s, 1944
1.....93⅞
1.....93⅝
12.....93⅞
5.....93⅝
City Greater Prague 7½s, 1952
2.....89½

5.....89½
City Lyons 6s, 1934
1.....85⅝
1.....85½
1.....85⅝
12.....85½
1.....85⅝
2.....85½
Cy Marseilles 6s, 1934
1.....85⅝
1.....85⅝
5.....85⅝
City Montevideo s f 7s, 1952
5.....92½
5.....92½
City Rio de Janeiro s f 8s, 1946
22.....98½
2.....98⅝
s f 8s, 1947
1.....96½
2.....97⅛
1.....97⅛
9.....97⅝
City of Sao Paulo s f 8s, 1936, int rcts
1.....101½
5.....101⅝
City Tokio 5s, 1952
5.....60⅝
30.....61
5.....60⅝
City Zurich 8s, 1945
1.....109⅝
1.....110
Czechoslovak Rep 8s, 1951
5.....96⅝
5.....96½
2.....96⅝
3.....96⅝
5.....96⅝
Danish Munic s f 8s, Ser A, 1946
3.....108⅝

Dept of the Seine temp 7s, 1942
5.....89⅝
10.....89⅝
1.....89½
1a15f. 89⅝
3.....89⅝
5.....89½
Dom Rep 5½s, 1942, int ctfs
1.....91⅞
1.....91½
3.....91⅝
Dom of Can 5s, 1926
9.....101¼
1.....101¼
24.....101⅛
3.....101¼
5½s, 1929
22.....102⅛
5s, 1931
1.....101
2.....101⅛
1.....101
5s, 1952
3.....102
5.....102⅛
1.....102
5.....102⅛
13.....102⅛
14.....102⅝
5.....102⅛
5.....102⅛
5.....102⅛
5.....102⅛
3.....102
1.....102⅛
1.....102
5.....102⅛
13.....102⅛
14.....102⅝
5.....102⅛
5.....102⅛
1.....102⅛
20.....102⅛
29.....102⅝
21.....102⅛
3.....102⅝
Dutch E Ind s f 5½s, 1953
10.....89½

15a15f. 89½
10a14f. 89½
6.....89½
trust rcts
6.....88⅝
5.....88⅝
6s, 1947
2.....95
4.....95⅛
1.....95½
1.....95
3.....95⅛
3.....95
2.....95⅝
6s, 1962
1.....95
1.....95⅝
5.....95
5.....94⅝
Framerican Ind Dev tem deb 7½s, 1942
12.....93½
2.....93⅝
French Govt 7½s, 1941
60.....99⅝
1.....99½
1.....99⅝
60.....99½
1.....99⅝
1.....99⅝
8s, 1945
1.....102⅝
4.....102⅝
1.....102⅝
1.....102⅝
1.....102⅝
5.....102⅝
34.....102⅝
3.....102½
15.....102½
Holland-Am 45-yr s f 6s, 1947
9.....74
Jap Govt 4s, 1931, ster ln
2.....78⅛
28.....78⅛
8.....78⅛
11.....78⅛

4½s, 1925, ster loan
15.....97⅛
2d series
1.....97⅛
Japanese Gov temp s f 6½s, 1954
96.....91⅝
8.....91⅝
3.....91⅝
1.....92
7.....91⅝
121.....92
1.....92⅛
Oriental Dev deb 6s, '53
4.....85⅛
Jurgens (Ant) Un M Wks 6s, 1947
1.....79⅛
3.....79⅝
4.....80
10.....79⅝
5.....79⅝
1.....79⅝
7.....79⅛
1.....79⅝
3.....79⅝
1.....80
4.....80⅛
2.....80⅛
King Belgium 6s, 1925
1s1f. 100⅝
10.....100⅝
2s7f. 100⅝
7½s, 1945
2.....106⅛
5.....106
1.....105⅝
1.....106
2.....106⅝
4.....106
8s, 1941
5.....104⅛
2.....104⅛
King Denm'rk 6s, 1942
5.....98⅛
5.....98⅛
3.....98⅛

2.....98⅝
3.....98⅛
8s, 1945
1.....110⅛
1.....110⅛
4.....110⅛
2.....110
King Italy 6½s, 1925
4.....100⅛
King Netherlands temp 6s, 1954
3.....98⅝
40.....98⅝
9.....98⅝
20.....98½
2.....98⅝
10.....98⅛
3.....98⅝
77.....98⅛
s f 6s, 1972
1.....94⅝
2.....94⅛
King Norway s f 8s, 1943
5.....96⅝
3.....97
1.....96⅝
5.....97
2.....96⅝
4.....97
1.....96⅝
2.....96⅝
s f 6s, 1952, int ctfs
10.....97½
2.....97⅛
8.....97⅛
5.....97⅛
1(c).....96
1.....97
8s, 1940
1.....111⅛
King of the Serbs, Croats & Slovenes 8s, 1962
5.....86
3.....86⅛
15.....86
5.....85⅝

1.....85⅝
2.....86
11.....85⅝
5.....85⅝
1.....85⅝
1.....86
7.....85⅝
4.....85⅝
2.....86⅛
King Sweden 6s
2.....105⅝
Paris-Lyons-Med R R 6s, 1958
1.....78⅛
2.....78⅛
2.....78⅛
24.....78⅛
2.....78⅛
2.....78⅛
21.....78⅛
1.....78⅛
Rep of Bolivia s f 8s, 1947
1.....92⅛
4.....92
11.....92⅝
1.....91⅝
1.....92⅛
9.....92
2.....92⅛
10.....91⅝
30.....91⅝
Rep of Chile s f 7s, 1942
7.....98⅛
2.....98⅛
7.....98⅛
7.....98⅛
s f 8s, 1926
3.....103⅛
s f 8s, 1941
1.....105⅛
1.....105⅛
s f 8s, 1946
2.....105
Rep Colombia 6½s, 1927
21.....98⅛
30.....98⅛
10.....98⅛

Rep of Cuba 5s, 1944
1.....95
1.....95⅝
s f 5½s, 1953, int ctfs
95.....96⅛
5.....96⅝
1.....96½
9.....96⅝
5.....96⅝
Rep Finland s f 6s, 1945
2.....87
4.....87½
Rep Haiti s f 6s, Ser A, 1952
2.....92
2.....91½
3.....91⅛
8.....91½
1.....92
Rep of Mexico 4s, 1954, assented
15.....12
5s, 1945, assented
5.....28
Rep El Salvador s f 8s, Ser A, 1948
1.....101⅝
Rep Uruguay s f 8s, 1946
2.....105⅝
1a14f. 105
1.....105½
St Queensld 6s, 1947
1.....102
4.....101⅝
1.....101⅝
s f 7s, 1941
2.....107⅛
State of Rio Gnde do Sul 8s, 1946
2.....98
5.....98½
1.....98⅛
1.....98⅛

State of Sao Paulo s f 8s,
2.....102⅝
Swiss Confederation s f 8s, 1940
5.....113
2.....112⅝
1.....112⅝
3.....112⅝
5.....113
Switzerland Gov ext loan temp 5½s, 1946
21.....96⅛
1.....96⅝
1.....96⅝
5.....96⅛
5.....96⅝
21.....96⅛
2.....96⅛
Un Kn Gt Br & Ire 5½s, 1929
2.....109
5½s, 1937
11.....104⅛
3.....103⅝
U S of Brazil 7½s, 1952
1.....98⅛
8s, 1941
2.....99⅛
3.....99
3.....99⅛
9.....99
5.....99½
2.....99⅝
3.....99
1.....99⅝
2.....99
2.....99⅝
U S of Brazil Cent Rys of Brazil Elec 7s, 1952
1.....88
5.....87⅝
5.....87⅝
6.....88
3.....87⅝

DOMESTIC BONDS.

N Y City 4½s, Nov, 1957
1.....106⅛
Ajax Rubber s f 8s, 1936
1.....84⅝
5.....84⅝
5.....84
3.....83
Alaska G M conv deb 6s, Ser A, 1925
4.....5⅝
Am Agr Chem conv 5s, 1928
3.....97
2a4f. 97
1a4f. 97
7½s, 1941
4.....85⅝
1.....85⅝
1.....85⅝
Amer Chain s f 6s, 1933
5.....94⅝
1.....94⅝
5.....95
4.....95⅛
Am Cotton Oil 5s, 1931
3.....90
Am Republics deb 6s, 1937
3.....92½
Am Sm & Ref 1st 5s, 1947
5.....94
2.....93⅝
7.....94
5.....93⅝
3.....93⅝
10.....93⅝
1.....93⅝
19.....94
Am Sug Ref 6s, 1937
1.....100
1.....98⅝
Am Tel & Tel col 4s, 1929
5.....96⅝
6.....96⅝
5.....96⅝
10.....96⅝
gold 4s, 1936
1.....91⅛
3.....91
col tr 5s, 1946
64.....100⅝
s f 5½s, 1943
1.....102⅝
5.....102⅝
1.....102
1.....102⅛
8.....102⅝
4.....102⅝
2.....102
1.....102⅛
1.....102⅛
7.....102
5.....102⅛
1.....102⅛
1.....102⅛
1.....102
2.....102⅛
1.....102
Am W Wks & Elec col tr 5s, 1934
1.....81⅛
10.....81⅛
Am Wr Paper 6s, 1939
1.....48
1.....49
2.....49⅝
temp ctfs
1.....45⅛
1.....45⅛
5.....46
Anaconda Mg 1st s f 6s, Ser A, 1953
6.....96⅛
1.....96⅛
1.....96⅝
1.....96⅛
6.....96⅛
1.....96⅛
4.....96⅛
5.....96⅛
7.....96⅛
3.....96⅝
cv deb 7s, 1938
6.....97⅝
13.....97⅝
5a7f. 97⅝
1.....97⅝
2.....97⅝
10a7f. 97⅝
1.....97⅝
2.....97⅝
4.....98
1.....97⅝
1a7f. 97⅝
11.....98
Ann Arbor 1st 4s, 1995
4.....65
1.....64⅝
Armour & Co 4½s, 1939
1.....86⅝
10.....86⅝
2.....86
4.....85⅝
1.....85
3.....85⅝
Armour & Co of Del 5½s, Ser A, 1943
2.....88⅝
1.....88⅝
31.....90
2.....90⅝
3.....90⅝
1.....90⅝
15.....90⅝
1.....90⅝
4.....90⅝
85.....90
1.....90⅛
2.....90⅝
1.....90⅝
5.....90
5.....90⅝
3.....90⅝
Associated Oil 6s, 1935
1.....100⅝

Atch Top & S F gen 4s, 1995
10.....89⅝
adj stpd 1995
6.....83⅝
10.....83⅝
1.....83⅝
9.....83½
Atl Coast L Lo & N col 4s, 1952
1.....85⅛
Atlantic Ref deb 5s, 1937
3.....97⅝
5.....97⅝
4.....97⅝
5.....97⅝
Atl & Char A L 1st 5s, Ser B, 1944
1.....100⅝
Balt & Ohio prior lien 3½s, 1925
1.....99⅝
36.....99⅛
1.....99⅝
gold 4s, 1948
7.....86⅝
cv 4½s, 1933
5.....89⅝
7.....89⅝
7.....89⅝
34.....89⅝
ref 5s, 1995
1.....85⅝
5.....85⅛
5.....85⅝
1.....85⅛
5.....85
5.....85⅛
1.....84⅝
2.....85
2.....85⅝
6s, 1929
10.....102⅛
58.....102⅛
2.....102⅛
3.....102⅛
5.....102⅛
1.....102⅛
1.....102⅛
17.....102⅛
2.....102⅛
4.....102⅛
[illegible] 6s, 1995
26.....100⅝
2.....100⅝
20.....100⅝
10.....100⅝
14.....100⅝
1.....100⅝
1.....100⅝
20.....100⅝
6.....100⅝
8.....100⅝
1.....100⅝
8.....100⅝
5.....100⅝
37.....100⅝
2.....100⅝
8.....100⅝
11.....100⅝
2.....100⅝
Sowest div 3½s, 1925
4.....99⅝
Bell Tel of Pa 1st & ref 5s, 1948
2.....100⅝
7.....100
2.....100⅛
1.....100
2.....100⅛
Beth Stl ext 5s, 1926
6.....100
5.....100⅛
1.....100
pur money 5s, 1936
12.....88
1.....88
1st & ref 5s, 1942
12.....94⅝
3.....95
s f 5½s, Ser B, 1953
4.....87⅝
1.....88
1.....88⅛
1.....88
s f 6s, 1948
8.....96
1.....96⅛
5.....96⅝
temp
47.....96
1.....96⅛
13.....96
1.....96⅛
6.....96
5 (c). 96⅝
6.....96
Bost & N Y A L 4s, 1955
2.....58
Braden Copper s f 6s, 1931
2.....105⅛
14.....105⅛
Brier Hill Stl 1st 5½s, '42
6.....96⅛
1.....96⅝
11.....96⅝
Bway & 7th Av 1st con 5s, 1943
10.....71⅛
5.....71
Bklyn Edison gen 5s, Ser A, 1949
1.....100⅝
gen 7s, Ser D, 1940
1.....109
2.....109⅛
Bklyn Man Tr Rapid Tra Sec s f 6s, Ser A, 1968
6.....80⅛
2.....80⅛
2.....80⅛

12.....80⅛
42.....80
10.....80⅛
25.....80
16.....80⅛
4.....80⅛
7.....80⅛
10.....80
1.....80⅛
3.....80
2.....80⅛
Bklyn Q Co & S con gtd 5s, 1941
2.....69⅛
2.....69
Bklyn Un Gas conv 7s, 1929
1.....128⅛
conv 7s, 1932
1.....127⅛
3.....128⅛
Buffalo & Sus Iron sink fd 5s, 1932
10.....91⅛
B R & P gen 5s, 1937
2.....101⅛
Buff Roch & Pitts con 4½s, 1957
1.....88
Bur C R & Nth col trust 5s, 1934
2.....101½
Bush Term 6s, 1952
4.....85
Bush Ter Bldg gld 5s, 1960
1.....95⅛
7.....95⅛
2.....96
Cal G & Elec 5s, 1937
2.....98⅝
Cal Petrol temp s f 6½s, 1933
3.....97⅝
19.....98
2.....98⅛
Camaguey Sg 1st s f 7s, 1942
1.....94⅛
Canada Sthrn con 5s, Ser A, 1962
1.....101⅛
2.....101⅛
Canadian Nor 6½s, 1946
21.....114
5.....113⅝
2.....114
7s, 1940
1.....113⅛
1.....113⅝
2.....113⅝
Canadian Pac deb 4s, perp
5.....80⅛
65.....80⅝
4.....80⅛
7.....80⅛
3.....80⅝
Car Clin & O s f 6s, Ser A, 1938
2.....98⅛
s f 6s, Ser A, 1952
2.....102⅛
Cent Ga Ry 1st 5s, 1945
1.....101⅛
con 5s, 1945
1.....99⅛
ref & gen 5½s, 1959, temp
1.....98⅝
6s, 1929
2.....102⅝
5.....103
1.....102⅝
Cent Leather 5s, 1925
1.....99⅛
41.....99⅝
120.....99⅛
Cent N E 4s, 1961
1.....64
Cent Pac gtd 4s, 1949
23.....86
Cent R R & Bkg Co of Ga col 5s, 1937
1.....95⅝
Ches & Ohio 4½s, 1930
9.....94⅝
5.....95⅛
5.....95
5.....94⅝
conv 5s, '46
2.....97⅛
2a6f. 97⅛
12.....97⅛
1.....97⅛
gen 4½s, '92
10.....88⅛
10.....88⅝
Chic & Alt 3½s, 1950
5.....36
Chic Bur & Q 1st & ref 5s, 1971
3.....99⅝
3.....99⅛
Ill div 3½s, 1949
1.....82⅛
Chic & E Ill gen 5s, 1951
2.....70⅝
5.....71
4.....70⅝
7.....70⅝
C & Erie 1st 5s, 1982
1.....98⅝
3.....98⅛

Chic Gt Wn 4s, 1959
3.....56
1.....55⅝
21.....55⅛
Chic Ind & L ref 6s, 1947
10.....103⅛
1st & gen 6s, 1966
1.....100
4.....99⅛
gen 5s, Ser A, 1966
5.....85⅛
Chi Mil & StP gen 4s, Ser A, 1989
2.....72⅝
1.....72
1.....72⅛
4s, 1925
1.....78⅛
1.....79⅝
7.....79⅛
4s, 1934
2.....52⅝
4½s, 1932
1.....58⅛
1.....58⅛
3.....58⅛
gen 4s, 1989
3.....79⅝
5.....80
6.....79⅝
ref 4½s, 2014
4.....52⅝
1.....52⅝
2.....52⅝
cv. 5s, 2014
1.....58
6s, 1934
12.....99
2.....98⅝
7.....98⅝
10.....99
C & M Riv 5s, 1926
5.....100
Ohio & Northwestern gen 4s, 1987
20.....84
2.....83⅝
ext 4s, 1926
4.....98⅝
deb 5s, 1933
3.....101⅛
1st & ref 5s, 2037
17.....95⅝
10.....95⅛
5.....95⅛
15.....95⅝
1.....95⅝
6½s, 1936
1.....109⅛
7s, 1936
1.....107⅛
Chi Rys 5s, 1927
7.....77⅛
1.....77⅝
C R I & P gen 4s, 1988
1.....82⅛
ref 4s, 1934
10.....81⅛
23.....81⅛
5.....81⅛
3.....81⅛
2.....81⅛
2.....81⅛
5.....81⅛
21.....81
6.....81
C St P M & O 6s, 1930
3.....104⅛
deb 5s, 1930
5.....95⅝
Chi Terre Hte & Southeastern Ry 1st & ref 5s, 1960
3.....80⅛
1.....80⅝
4.....80⅝
2.....80
Chi Un Sta 4½s, Ser A, 1963
1.....91⅝
1st 5s, Ser B, 1963
1.....100⅛
Chi & W Ind con 4s, 1952
1.....76⅛
1.....76⅛
5.....76
11.....76⅛
col tr 7½s, 1935
1.....103⅛
Chile Cop col tr 6s, 1932
1.....101⅝
9.....101⅛
Cin G & E s f 5½s, 1961
3.....100⅝
7.....100⅝
5.....100⅛
1.....99⅝
ref 5s, 1956
2.....98⅝
Clev C C & St L gen 4s, 1993
1.....82⅝
ref & imp 6s, Ser A, 1929
1.....103⅝
8.....103
1.....103⅛
5s, Ser D, 1963
2.....95⅝
6.....95⅛
1.....95⅝
5.....95⅝
5.....95⅝
2.....95⅝
Cin W & M 4s, 1991
3.....80⅛
Clev Sh L

4½s, 1961
1.....96⅛
Clev Un Term 5s, 1973
2.....99⅝
5.....99⅝
5.....99⅝
14.....99⅝
1.....99⅝
temp 5½s, Ser A, '72
2.....105⅝
3.....105⅛
Colo Indstrl 5s, 1934
1.....81⅝
3.....82
Col & So 1st 4s, 1929
1.....96⅛
ref & ext 4½s, 1935
2.....89
Col G & E 1st 5s, 1927, stamped
2.....99⅝
11.....99⅝
Col & Tol 1st 4s, 1955
1.....83⅛
Commonwealth Pwr s f 6s, 1947
13.....93
1.....92⅝
Cons Pwr & Lgt 1st & ref 6½s, Ser A, 1943
2.....98⅝
Consoln Coal Md 1st ref 5s, 1950
2.....87½
1.....87⅝
Consumers Pw un 5s, Ser C, 1952
1.....89⅝
4.....89⅝
3.....89⅝
5.....89⅝
2.....89⅝
Crown Cork & Steel 1st s f 6s, 1942
1.....72
Cuban Am Sug col 8s, 1931
2.....107⅝
6.....108
Cuba Nor 6s, 1966, when issued
5.....80⅝
7s, 1930
1.....94⅝
4.....95
conv deb 8s, 1930, stpd
1(3).....98⅝
2.....98⅝
Cumberland Tel 5s, 1937
5.....96⅝
Del & Hudson 7s, 1930
4.....109
1st & ref 4s, 1943
5.....89⅝
conv 5s, '35
1.....98⅝
Den Gas & El 1st & ref 5s, 1951
1.....90⅛
4.....90⅝
8.....91
Den & R G con 4s, 1936
4.....77
1.....76⅝
10.....76⅝
4.....77
1.....76⅝
imp 5s, '28
10.....89⅝
5.....89⅝
1.....89⅝
Denver & R G 1st & ref 5s, 1955
8.....44⅛
2.....44⅛
4.....44⅝
6.....44
Bankers Trust ctfs of dep
6.....43
Des Moines & Ft D 1st gtd 4s, 1935
5.....40⅝
Det Edison 1st & ref 6s, 1940
1.....103⅝
1.....106
col tr 5s, '33
1.....100⅛
1.....99⅝
ref 5s, 1940
2.....99
5.....98⅝
1.....98⅝
Det River Tun 4½s, 1961
1.....92⅝
Det United Ry con 4½s, '32
1.....90
Dom Iron & Steel s f 5s, 1939
5.....65⅛
DuPnt de Nm 7½s, 1931
3.....108⅝
6.....108⅝
1.....108⅝
1.....108⅝
2.....108⅝
Duquesne Lgt col tr 6s, '49
1.....105⅝
1.....105⅝
2.....105⅝
1.....105⅝
1.....105⅝

Eastern Cuba Sug 7½s, '37
6.....106
Emp Gas & F 7½s, Ser A, 1937
10.....92
1.....92⅛
9a4f. 92
9.....92
3.....92⅛
12.....92⅛
4.....91⅝
1.....92⅛
2.....91⅝
4.....92
1.....92⅛
1.....92⅛
Erie con ext 7s, 1930
6.....107
1st con 4s, 1996
10.....67⅝
6.....68
1st gen 4s, 1996
6.....58⅛
11.....58⅝
1.....58⅛
2.....58⅛
1.....58⅝
conv 4s, Ser A, 1953
20.....59
conv 4s, Ser B, 1953
1.....58⅝
8.....59
cv 4s, Ser D, 1953
20.....68
15.....67⅝
3.....67⅝
2a15f. 67⅝
1.....67⅝
7.....67⅝
10.....67⅝
5.....68
Erie & Jer s f 6s, 1955
3.....100⅛
5.....100½
Fed Lgt & Tr 6s, stpd, '42
1.....96
13.....95⅛
s f 5s, 1942
1.....87
Fisk Rub s f 8s, 1941
1.....100⅝
Fonda Jnstn & Glov'sville 1st gen ref 4½s, 1952
1.....66
Francisco Sug 1st s f 7½s, 1942, int ctfs
2.....107⅛
2.....107⅛
Galv H & San A M & P 1st ext 5s, 1931
1.....99⅛
Gal Har & San A M & P 2d ext 5s, 1931
16.....99
2.....98⅝
Gen Baking 1st 6s, 1936
2.....102⅝
Georgia & Ala 1st con 5s, 1945
2.....83⅛
Ga Car & N 1st 5s, 1929
5.....97⅝
Gila Val G & N 1st gtd 5s, 1924
3.....100
Goodrich B F 6½s, 1947
2.....96⅛
1.....96⅛
1.....96⅝
Goodyear Tire & Rub temp s f 8s, 1931
1.....103⅝
s f 8s, 1941
1.....115⅝
6.....115⅝
5.....116
Grd Trunk Ry s f deb 6s, 1936
1.....105⅝
14.....105⅛
7s, 1940
1.....113⅝
1.....113
2.....113⅝
41.....113⅛
20.....113⅝
6.....113⅛
Gt Falls Pwr s f 5s, 1940
2.....99
5.....98⅝
1.....98⅛
Gt Northern 5s, 1973
7.....93⅝
2.....93⅝
14.....93⅝
gen 5½s, 1952
23.....101⅝
1.....101⅛
gen 7s, 1936
7.....108⅝
2.....109
1.....109⅛
5.....109
Gulf & Ship I 5s, 1952
1.....90⅝
Hack Water 4s, 1952
1.....83⅝
Harlem River Portchester 4s, 1954
5.....85⅛
Hav El Ry L

& P gen 5s, 1954
5.....85⅛
5.....86
2.....86⅛
Hershey Choc s f 6s, 1942
1.....102⅝
2.....102⅝
2.....102⅝
2.....102⅝
Hudson & Man 1st & ref 5s, Ser A, 1957
1.....87⅛
1.....87⅛
1.....87⅝
7.5a15f 87
1.....87⅛
2.....87
2.....87⅛
1.....87⅛
13.....87⅛
5.....87⅛
10.....87⅛
adj inc 5s, 1957
6.....68
5.....67⅝
6.....67⅝
1.....67⅝
2.....67⅝
Humble Oil ref deb 5½s, 1932, temp
7.....99⅝
5.....99⅝
6.....99⅝
Illinois Bell Tel 1st & ref 5s, Ser A, 1956
3.....97
5.....96⅝
9.....97
18.....96⅝
1.....97
5.....97⅛
4.....97
Ill Central 1st 3½s, 1951
1.....82
ref 4s, 1955
5.....90
1.....89⅝
4s, 1952
2.....86⅛
5½s, 1934
9.....101⅛
3.....102
ref 6s, 1955, int ctfs
1.....102⅝
2.....102⅝
6½s, 1936
1.....111⅛
St L div 3½s, 1951
1.....82⅛
2.....82
Ill C, C, St L & N O joint 5s, SerA, 1963
3.....97
Ill Steel 4½s, 1940
1.....93⅝
Indiana Steel 5s, 1952
1.....101⅛
1.....101⅛
Ind Union Ry gen 5s, Ser B, 1965
3.....98⅝
Inter-Met 4½s, 1956, 60% cfs stpd
2.....2⅛
Int Rap Tran 1st & ref 5s, 1966
10.....67
20.....67⅝
10.....67
3.....67⅝
12.....67⅝
18.....67
45.....67⅝
1.....67⅝
1.....67⅝
4.....67⅝
1.....67⅝
24.....67⅝
10.....67⅝
6.....67⅝
2.....68
3.....67⅝
2.....67⅝
4.....67⅝
45.....68
10.....68⅛
10.....68⅛
1.....68⅛
3.....68⅛
1.....68
10.....68⅛
2.....68⅛
stamped
28.....67
100.....67⅛
61.....67⅛
15.....67⅛
16.....67⅛
1.....67⅛
55.....67⅝
13.....67⅝
20.....67⅝
2.....67⅝
temp 6s, 1932
6.....67
2.....68⅛
5.....68⅛
8.....68⅝
4.....68

conv 7s, 1932
1.....89⅝
5.....90
10 (3).....90
18.....90
1s7f. 90
2.....90
7.....89⅝
10 (3).....90
10.....90⅝
3.....90
1.....89⅝
5.....89⅝
1.....90
Int Great Nor 1st 6s, Ser A, 1952
1.....97⅛
1.....97⅛
4.....97⅛
1.....97⅛
1.....97⅛
4.....97⅛
1.....98
5.....97⅝
1.....97⅛
1.....97⅛
adj 6s, 1952
2.....53⅝
1.....53⅝
5.....54
1.....53⅝
67.....54
7.....54⅛
3.....54
Int Merc Mar s f 6s, 1941
1.....84⅛
2.....84⅛
6.....84⅛
Int Paper cv 5s, 1947
5.....84⅝
1.....84⅝
3.....85
1.....84⅝
Iowa Cen 1st 5s, 1938
5.....61⅛
ref 4s, 1951
2.....16
K C F S & M 4s, 1936
9.....80⅛
Kan City Pwr & Light 1st 5s, Ser A, 1952
1.....93⅝
2.....93⅝
1.....93⅝
1.....93⅝
1.....93⅝
3.....93⅝
1.....93⅝
2.....93⅝
6.....93⅝
1.....93⅝
Kan City So 3s, 1950
1.....70⅛
5s, 1950
31.....90⅛
Kan City Ter 4s, 1960
11.....85⅛
Kan Gas & El 1st s f 6s, Ser A, 1952
1.....97⅝
2.....97⅝
1.....98
1.....97⅝
1.....98
Kelly Spr Tire s f 8s, 1931
6.....92⅛
10.....92⅝
2a7f. 92⅛
4.....92⅛
Keok & D M 1st 5s, 1923
5.....74⅛
ctfs of dep
10.....75
Kings Co El 4s, 1949, stmpd
1.....74⅛
4.....75
Kings Co Lgt 1st 6½s, 1954
4.....101
Lacka Steel 5s, 1950
1.....90⅛
1.....90⅝
Laclede Gas Lt of St L 1st col & ref 5½s, 1953
2.....93⅝
1.....93⅝
1.....93⅝
1.....93⅝
1.....93⅝
ref & ex 5s, 1934
5.....96⅛
L E & Wn 1st 5s, 1937
3.....98⅝
2d 5s, 1941
2.....95⅛
2.....95⅛
L S & M So 4s, 1931
5.....95⅝
5.....95⅝
3.....95⅝
Lehigh Vy of Pa con 4s, 2003
1.....81⅛
10.....81⅛
1.....81⅛

col tr 6s, 1923
1.....103⅝
Lex & Eastrn 1st gtd 5s, 1965
1.....103⅛
Liggtt & Myrs 5s, 1951
1.....98⅝
1.....98⅝
1.....98⅝
2.....99
Long Island gold 4s, 1931
1.....89
ref 4s, 1949
2.....82⅛
unified 4s, 1949
2.....82⅛
Louisv Gas & El 5s, Ser A, 1952
3.....90⅝
Lou & Jeff Bdge 4s, '45
1.....84
Louis & Nash ref 5½s, 2003
11.....107
2.....106⅝
1st & ref 5s, Ser B, 2003
5.....103½
ref 5½s, 2003
7.....106⅝
unified 4s, 1940
2.....93
2.....93½
Lou & N Atl K & Cin 4s, 1955
1.....88⅝
Magma Cop conv 7s, 1932
1.....110⅝
Manati Sugar s f 7½s, '42
10.....99⅛
Manhat con 4s, 1990
2.....61
Manila R R So Lines 4s, 1939
2.....57
Market St Ry s f 7s, Ser A, 1940
1.....99⅛
1.....99⅝
1.....99⅝
3.....99⅝
4.....99⅝
Maryland Oil s f 7½s, Ser B, 1931
1.....102⅛
Metro Edison 1st & ref 6s, Ser B, 1952
1.....100⅝
Metropln Pwr 1st 6s, Ser A, 1953
4.....98⅝
2.....98⅝
Mich Cent 5s, 1931
2.....100⅝
Midvale Steel col tr 5s, '36
1.....86
16.....86
Mil El Ry & Lgt con 5s, 1926
4.....100
1st & ref 5s, Ser B, 1961
6.....86⅝
Minn & St L con 5s, 1934
2.....50⅝
3.....60
ref & ext 5s, 1962
1.....13⅛
M St P & S S M coll trust 6½s, 1931
5.....102⅝
1.....102⅝
1.....102⅝
ref 6s, Ser A, 1946
2.....101
con 4s, 1938
13.....86⅝
Miss Cent 5s, 1949
1.....91
Mo Kan & Tex prior lien 5s, Ser A, 1962
10.....86
1.....86⅝
1.....85⅝
4.....86⅛
1.....85⅝
1.....86⅛
3.....86
4s, Ser B, 1962
15.....70⅝
5.....69⅝
6s, Ser C, 1932
9.....100⅝

Continued on Following Page.

Traction Situation

We have available for distribution a booklet compiled by American Electric Railway Association which contains pertinent information regarding the present traction situation.

Investors in Public Utility securities, especially traction properties, will find this booklet of real interest.

STONE & WEBSTER
INCORPORATED
120 Broadway, New York
Telephone Rector 6020
BOSTON CHICAGO

LEE, HIGGINSON & CO.
Established 1848
NEW YORK
BOSTON CHICAGO
HIGGINSON & CO.
London

LAGE & CO.
Members
New York Stock Exchange
Chicago Stock Exchange
INVESTMENT SECURITIES
160 BROADWAY
New York
NEW YORK CHICAGO

PARTIAL PAYMENTS

NOT all of us earn large incomes, but we can all follow these two simple rules with profit:

First: Save consistently.
Second: Invest intelligently.

Our interesting free booklet explains clearly how our partial payment plan for purchasing high-grade securities should help you follow both these rules at once, with maximum convenience.

Ask for Booklet T. 253

John Muir & Co.
Members New York Stock Exchange
61 Broadway New York

Seaboard Air Line Ry. Co.
Equipment 6's
1930-1937
Prices to yield 5.25%

Kissel, Kinnicutt & Co.
New York Chicago

CENTRAL UNION TRUST COMPANY OF NEW YORK
80 BROADWAY
Fifth Ave. at 60th St. Madison Ave. at 42nd St.

Condensed Statement as of June 30, 1924

ASSETS

Cash on hand, in Federal Reserve Bank and due from Banks and Bankers	$43,919,312.08
United States Bonds	47,468,837.96
Municipal Bonds	9,372,040.33
Loans and Discounts	125,683,346.89
Short Term Securities	7,797,329.90
Bonds and Other Securities	4,455,022.41
Stock in Federal Reserve Bank	900,000.00
Real Estate	3,295,000.00
Customers' Liability Account of Acceptances	7,665,550.24
Interest Accrued	1,319,651.98
TOTAL	$251,876,091.79

LIABILITIES

Capital	$12,500,000.00
Surplus	17,500,000.00
Undivided Profits	6,134,250.14
Deposits	205,312,871.13
Dividend Payable July 1, 1924	750,000.00
Reserve for Taxes and Interest Accrued	1,265,414.53
Unearned Discount	269,676.93
Acceptances	8,143,879.06
TOTAL	$251,876,091.79

Capital, Surplus and Undivided Profits Over 36 Million Dollars
Member Federal Reserve System

Board of Trustees
JAMES C. BRADY
JAMES BROWN
GEORGE W. DAVISON
JOHNSTON DEFOREST
RICHARD DELAFIELD
CLARENCE DILLON
HENRY EVANS
FREDERIC DE P. FOSTER
ADRIAN ISELIN
JAMES N. JARVIE
CHARLES LANIER
WILLIAM H. NICHOLS, JR.
DUDLEY OLCOTT
W. EMLEN ROOSEVELT
FREDERICK STRAUSS
EDWIN THORNE
CORNELIUS VANDERBILT
JOHN Y. G. WALKER
FRANCIS M. WELD
WILLIAM WOODWARD

German Bonds
City Government Industrial
Bought - Sold - Quoted
All inquiries should show date of issue
Josephthal & Co.
Members New York Stock Exchange
120 Broadway New York
Tel. Rector 5000

SEND FOR OUR DAILY MARKET LETTER
HORNBLOWER & WEEKS
42 Broadway
Boston Providence Portland
Tel. Broad 3320
Chicago Detroit Cleveland

AMES, EMERICH & CO.
Investment Securities
5 Nassau St., New York
Telephone Rector 2402
CHICAGO MILWAUKEE

A. M. Lamport & Company
Inc.
44 Pine St. New York
Telephone John 5060

Redmond & Co.
33 Pine Street, New York
Philadelphia Pittsburgh
Baltimore Washington
Members New York Stock Exchange

BATCHELDER, WACK & Co.
Municipal & Corporation BONDS
100 BROADWAY NEW YORK
Rector 0134

Bank & Trust Company Stocks
CLINTON GILBERT
2 WALL STREET RECTOR 4848

BONDS
A.C. ALLYN AND COMPANY
Incorporated
ONE WALL STREET
Telephone Whitehall 2438

Municipal Bonds
ELDREDGE AND COMPANY
Fourteen Wall Street New York
Bankers Building Boston

Safe Bonds for Investment
Halsey, Stuart & Co.
Incorporated
14 Wall Street Telephone Rector 6340

COURTEOUS
information service for present or prospective security holders. Accounts carried on conservative margin.
Send for Booklet E-7 on "TRADING METHODS"
CHISHOLM & CHAPMAN
Members New York Stock Exchange
52 Broadway, New York

Municipal Bonds
P. F. CUSICK & CO.
74 BROADWAY —NEW YORK—
MEMBERS NEW YORK STOCK EXCHANGE
TELEPHONE BOWLING GREEN 5060
Scranton Office: 210 N. Washington Av.
Wilkes-Barre Office: Hotel Sterling

BLYTH, WITTER & CO.
INVESTMENT SECURITIES
61 BROADWAY
NEW YORK
Telephone 2410 Whitehall
San Francisco Chicago Los Angeles

Cullen & Drew
Investment Bonds
40 Exchange Place New York
Telephone Broad 8340-1-2-3

BODELL & CO.
High Grade Bonds
NEW YORK
Providence Boston

WHY has no investor ever lost a dollar of principal or interest on any security bought of S. W. Straus & Co.? Write for our booklet A-2 and learn reason why.
S. W. STRAUS & CO.
Straus Building—565 Fifth Ave., at 46th St.

The New York Trust Company
Capital, Surplus & Undivided Profits - - - $27,500,000

BANKING UPTOWN

Our Fifth Avenue Office, located in the heart of the rapidly growing Plaza District, is equipped to render a complete commercial banking and trust service.

100 Broadway
57th St. & Fifth Ave. 40th St. & Madison Ave.

SAVINGS BANKS. SAVINGS BANKS.

NEW YORK SAVINGS BANK
N. W. Cor. 14th St. and Eighth Ave.
Interest Credited Quarterly
Dividend credited July 1, 1924 at the rate of 4% per annum on accounts from $5 to $5,000 entitled thereto under the By-laws.
DEPOSITS MADE ON OR BEFORE JULY 12th WILL DRAW INTEREST FROM JULY 1st
Assets over - - - - - - - $62,500,000
Surplus on par value over - - - 8,200,000
Open Mondays from 10 A. M. to 7 P. M. Saturdays from 10 A. M. to 12 M. other days from 10 A. M. to 3 P. M., holidays excepted.
Money to Loan on Bond and Mortgage
Banking by Mail
WILLIAM FELSINGER, President.
WALTER E. BRINCKERHOFF, Secretary. CLARENCE L. BLAKELOCK, Treasurer.

THE BROOKLYN SAVINGS BANK
INCORPORATED 1827.
Cor. Pierrepont and Clinton Sts.—An Entrance also at 300 Fulton St.
A QUARTERLY DIVIDEND
At the Rate of 4% Per Annum
Will be credited to Depositors July 1, 1924 (payable after July 20) on all sums from $5 to $5,000 entitled thereto.
Deposits made on or before July 12 will draw interest from July 1.
DIVIDENDS CREDITED AND PAID QUARTERLY
ONE DOLLAR WILL OPEN AN ACCOUNT
Bank Open Daily at 9 A. M. (Except Sundays and Holidays) and on Monday Evenings from 5 to 7 o'Clock.

SAVINGS BANKS.

The BANK for SAVINGS
CHARTERED 1819
280 Fourth Avenue
S. W. Corner 22nd St.
A QUARTERLY DIVIDEND at the rate of
Four Per Cent
per annum has been declared to depositors for the quarter ending June 30, 1924, payable on and after July 15, 1924.
Deposits made on or before July 10 will draw interest from July 1, 1924.
WALTER TRIMBLE . President
LEWIS B. GAWTRY, 1st Vice Pres.
GEORGE E. ROOSEVELT . Sec'y
105 Years of Constant Growth

Golden Rule in Big Industries
George F. Johnson, employer of 18,000 workers, takes issue with Henry Ford.
The New York Times
NEXT SUNDAY
Reserve a copy at your news stand.

BRITISH MISSION REPORTS ON BRAZIL

Government Budget Should Be Balanced, Experts Say, After Four Months' Study.

FINANCING PLAN PROPOSED

Recommendations Made as to Debts, Banking and Currency and Development of Country.

A cabled summary of the report issued in London by the British mission which recently returned from Brazil after a four-months' study of the Brazilian Government's finances and the agricultural and industrial situation was received here yesterday by Dillon, Read & Co. The mission consisted of Sir Charles Addis, Governor of the Bank of England; the Right Hon. Edwin Montagu, Hartley Withers, former editor of The Economist, and Lord Lovat, a cotton expert. They went to Brazil last December by arrangement with the Brazilian Government through its bankers in London. The report is made public with the consent of the Brazilian Government and has received the endorsement of the President of Brazil and the Minister of Finance.

The recommendations of the mission follow:

"Government Finances—The Government budget should be balanced. An estimates branch of the Treasury Department should be established for budget purposes and representatives of the Treasury Department should be placed in all departments disbursing funds for continuous examination of estimates; the exclusion from estimates of all expenditure for capital projects; the presentation of estimates to Congress as late as possible in the preceding year; the presentation of a budget to provide specific revenue to defray the cost of budget estimates; the provision in the budget of a margin to meet contingencies, and, if possible, an additional fund for debt redemption. Surpluses obtained at the end of the year should go automatically to debt redemption.

"A committee should be established to examine all proposals for capital expenditures. Any proposal for capital expenditure should be presented in a separate bill, which should also lay down the method proposed for financing the undertaking. A committee should be appointed to examine all expenditures along the lines of the Geddes committee in England. Agriculture should not be exempted from income tax assessment, and assessments should be on the basis of actual profits. The question of death duties or inheritance taxes should be taken up. No exemption from taxation should be given as part of concessions to individual enterprises. There should be a reduction of import duties on machinery and coal, also in the number of civil servants with an increase in pay. The net cost of the Government's industrial undertakings should be clearly shown in estimates, and rates charged should be raised to an economic level. Each Government department should charge other Government departments with services performed for it. The Government should consider the desirability of changing the present financial year.

"Government Debts—An internal loan should be raised concurrently with any external loan and indiscriminate attempts to borrow should be avoided. The Government should announce either its assent or disapproval to loans raised by States and municipalities. Loans advanced by the Federal Government to individual States should always bear interest.

"Banking and Currency—The Government's share of stock in the Bank of Brazil (representing 52 per cent. of stock outstanding) should be sold to banks operating in Brazil, the board of directors of the bank to be elected by the stockholders in general meeting. The substitution of the gold bank notes of the Bank of Brazil for Government Treasury notes now outstanding should be begun at once, and Government promissory notes should not form any part of the backing of the note issue. For the present, further issues of notes should be based on gold dollars or sterling only. The Bank of Brazil should have custody of all public funds. The Banco Hypothecario, if created, should only make advances to small agriculturists.

"Development of the Country—An attempt should be made to develop exports faster than imports. Foreign capital should be encouraged in every reasonable way. Brazilians should also participate in foreign capital investments in Brazil. All Government concessions should be examined by a committee on capital expenditure. Arrangements should be made for the joint negotiation of concessions by the Federal Government and State Governments. There should be, as far as possible, a vigorous development of transport facilities and the establishment of a railway tribunal to fix rates and to direct the railway policy of the Federal and State Governments. The Federal and State Governments should abandon the policy of constructing and operating railways and should dispose of the present Federal railways and the Lloyd Brasileiro Steamship Line. The Federal Government should avoid the policy of assisting industries by subventions and should not give its guarantee to loans raised by States for construction projects. The Government should postpone the present contemplated scheme for development of steel industries by the Government in Brazil. The Government should not pay contractors by the issue of bonds."

ROBERTS BACK IN WALL ST.

Buys a Seat in Stock Exchange After Retiring Several Years Ago.

Wall Street yesterday showed considerable interest concerning the announcement of the return of Owen F. Roberts to active business. The New York Stock Exchange yesterday announced that Mr. Roberts had purchased the Stock Exchange membership of Samuel Einstein for $76,000, which is $6,000 less than the last previous sale.

Up to a few years ago, when Mr. Roberts sold his Stock Exchange membership in order that he might take an extended trip to the Orient, Roberts was credited as being one of the most active of the individual traders in the district, his activities in the stock market, strictly for his own account, comparing with those of Livermore, Harry Content, Joe Manning and other prominent figures in the street, who do business strictly for their own account and do not handle commissions for the general public. Prior to the sale of his seat about three years ago, Mr. Roberts made his headquarters with Luke, Banks & Weeks, also members of the Stock Exchange.

One story afloat at the time Roberts sold his seat was that he was long several hundred thousand shares of low-priced railroad stocks, which several years ago were selling many points lower than they are now quoted. After accumulating these stocks, it was said that he sold his Stock Exchange seat to "get away from the ticker" and await the day when these railroads would again come into their own.

Other Stock Exchange seats sold yesterday included that held in the name of Ray A. Floyd-Jones and that of William Kempton Johnston. Mr. Floyd-Jones' seat was sold to Eustace de Cordova and that of Mr. Johnston to John R. Coffin.

To Abandon Railroad.

WASHINGTON, July 3.—The Lorain, Ashland & Southern Railroad applied today to the Interstate Commerce Commission for authority to abandon its entire line which runs from Lorain to Custaloga, Ohio, 66.5 miles. It was asserted the road has been operated at a loss.

Four New Lorillard Directors.

D. T. Minnigerode, H. A. Stout, H. C. Berkeley and W. C. Drewry have been elected directors of P. Lorillard Company to fill vacancies on the board. The new directors are all younger men with in the organization.

FOREIGN EXCHANGE.

Bank Rate Action and French Statement Cause Early Reaction, but Recovery Follows.

After the market had registered a mild reaction in disappointment over the failure of the Bank of England to raise its discount rate, coupled with the unfavorable statement of the Bank of France showing increased circulation and advances to the Government, a fresh wave of buying was spread about for all documents which lifted them well above earlier lows. In the initial trading sterling yielded ½ cent, to 4.32¼, but rallied a full cent to $4.33¼, while the French bill sagged to a new low point for the week at 5.09 cents, with a subsequent recovery to 5.13⅝ cents. Continentals backed and filled in the fashion of the leaders.

Chinese currencies were higher on speculation by Eastern operators, but the Japanese yen was turned down to 41.81 cents, from 42 cents on Wednesday. Canadian dollar finished at 99 cents, a 6-point jump overnight.

THURSDAY, JULY 3, 1924.

Range of Rates, Sight Exchange.

	High.	Low.	Final.	Wednesday's Final.
LONDON	$4.33¼	$4.32¼	$4.33¼	$4.32¾
PARIS	5.13⅝	5.09	5.12	5.15½
ROME	4.29¾	4.28	4.29½	4.30½
AMSTERDAM	37.67	37.58	37.61	37.60
*BERLIN	4.166	4.166	4.166	4.166
MADRID	13.16	13.10	13.16	13.17
STOCKHOLM	26.54	26.51	26.51	26.54

*Value of $1 in billions of marks.

Closing Rates.

In the subjoined table the quotation on sterling represents dollars and decimals of a dollar; all others represent cents and decimals of a cent. Quotations preceded by the decimal mark indicate a price measured in fractions of a cent.

Europe.

	Thursday.	Wednesday.	Week Ago.	Year Ago.
STERLING—Par $4.8665 per sovereign.				
Demand	4.33¼	4.32¾	4.33½	4.58¾
Cables	4.33½	4.33	4.33¾	4.58¾
Com., 60 days	4.30¾	4.30	4.30¾	4.52¾
Com., 90 days	4.29	4.28¾	4.29	4.50⅞
FRANCE—Par 19.3 cents per franc.				
Demand	5.12	5.15½	5.31½	5.87
Cables	5.12½	5.16	5.32	5.87½
ITALY—Par 19.3 cents per lira.				
Demand	4.29½	4.30½	4.32¾	4.30⅝
Cables	4.30	4.31	4.33¼	4.31
BELGIUM—Par 19.3 cents per franc.				
Demand	4.49½	4.55½	4.63½	4.98
Cables	4.50	4.56	4.64	4.93½
GERMANY—Par 23.8 cents per mark.				
Demand	.000,000,000,024	.000,000,000,024	.000,000,000,024	.0005⅛
Cables	.000,000,000,024	.000,000,000,024	.000,000,000,024	.0005¼
AUSTRIA—Par 20.3 cents per crown.				
Demand	.0014⅛	.0014⅛	.0014⅛	.0014⅛
Cables	.0014⅛	.0014⅛	.0014⅛	.0014⅛
CZECHOSLOVAKIA—Par 20.3 cents per crown.				
Demand	2.94	2.94¼	2.95⅛	3.01½
Cables	2.94	2.94⅛	2.9⅞	3.01½
DENMARK—Par 26.8 cents per krone.				
Demand	15.80	15.94	16.65	17.22
Cables	15.83	15.96	16.67	17.25
FINLAND—Par 19.3 cents per finmark.				
Demand	2.51½	2.51	2.50⅝	2.75½
Cables	2.51½	2.51	2.50⅝	2.75½
GREECE—Par 19.3 cents per drachma.				
Demand	1.75	1.79	1.77	2.85
Cables	1.78	1.82	1.80	2.98
HOLLAND—Par 40.2 cents per florin.				
Demand	37.61	37.60	37.61	39.17
Cables	37.65	37.64	37.63	39.18
HUNGARY—Par 20.3 cents per crown.				
Demand	.0012½	.0012½	.0012½	.0119
Cables	.0012½	.0012½	.0012½	.0119
NORWAY—Par 26.8 cents per krone.				
Demand	13.38	13.45	13.54	16.01
Cables	13.41	13.47	13.56	16.04
POLAND—Par 19.3 cents per zloty.				
Demand	*19.3	*19.3	.000012	.0008¾
Cables	*19.3	*19.3	.000012	.0006¼
PORTUGAL—Par $1.0805 per escudo.				
Demand	2.89	2.82	2.78	4.34
Cables	2.94	2.87	2.83	4.39
RUMANIA—19.3 cents per leu.				
Demand	.40½	.41½	.43⅛	.51
Cables	.40½	.41½	.43⅛	.51
SPAIN—Par 19.3 cents per peseta.				
Demand	13.16	13.15	13.44	14.20
Cables	13.18	13.17	13.46	14.22
SWEDEN—Par 26.8 cents per krona.				
Demand	26.51	26.54	26.60	26.41
Cables	26.53	26.56	26.64	26.44
SWITZERLAND—Par 19.3 cents per franc.				
Demand	17.79	17.70	17.75	17.27
Cables	17.81	17.81	17.77	17.30
YUGOSLAVIA—Par 19.3 cents per dinar.				
Demand	1.19⅛	1.18⅝	1.15	1.08¼
Cables	1.19⅛	1.18⅝	1.15	1.08¼

Far East.

CHINA—Cents per silver dollar for Hongkong; per tael for Shanghai and Peking.				
Hongkong—Demand	52.00	51.88	51.88	51.875
Cables	52.12	52.00	52.00	52.00
Peking—Demand	73.75	73.75	74.00	73.625
Shanghai—Demand	71.25	71.13	71.13	69.63
Cables	71.375	71.25	71.25	70.00
INDIA—Calcutta: Cents per rupee, nominally stabilized at one-tenth of a pound sterling.				
Demand	30.56	30.63	30.63	30.58
Cables	30.70	30.75	30.75	30.70
PHILIPPINE ISLANDS—Manila: Par 50 cents per silver peso.				
Demand	49.25	49.25	49.25	49.25
Cables	49.50	49.50	49.50	49.50
JAVA—Par 40.2 cents per florin.				
Demand	37.00	37.00	37.00	38.875
JAPAN—Par 49.8 cents per yen.				
Demand	41.81	42.00	41.69	48.78
Cables	41.93	42.125	41.81	48.90

South America.

ARGENTINA—Par 42.44 cents per Argentine paper dollar.				
Demand	32.68	32.66	32.56	34.88
Cables	32.81	32.81	32.68	34.88
BRAZIL—Par 32.45 cents per paper milreis.				
Demand	10.81	10.81	10.875	10.60
Cables	10.87	10.87	10.93	10.66
CHILE—Par 36.5 cents per paper peso.				
Demand	10.04	10.17	10.37	12.95
Cables	10.09	10.23	10.42	13.00
PERU—Par $4.8665 per pound.				
Checks	4.12	4.12	4.13	4.26
Cables	4.13	4.13	4.14	4.27
URUGUAY—Par $1.0342 per gold peso.				
Demand	77.34	77.22	77.52	81.96
Cables	77.69	77.57	77.87	82.31

Canada.

MONTREAL—Par 100 cents per Canadian dollar.				
Demand	99.00	98.94	99.82	97.56

Russian Currency.

Prices for pre-revolution Russian ruble notes were as follows: Par 51.40 cents per ruble.

	Bid.	Asked.
100-ruble notes	.13	.15
500-ruble notes	.10	.11

*Effective July 1, by governmental decree, zloty replaces mark; relation fixed at 1,800,000 Polish marks for one zloty. Figures for other periods represent quotations per paper mark.

JUNE AUTO SALES HEAVY.

With Dealers' Stocks Reduced, Manufacturing Will Pick Up.

Dealers' stocks of automobiles were further reduced during June, and in the current month it is expected that both retail and factory sales will show an improvement, according to an analysis of the automotive industry by the publication, Automotive Industries.

"The feeling is general throughout the industry that operations during the month will show a relatively strong upward trend from the marked recession in June," according to the publication. "Reports indicate that the slowing up in production has been effective in so far as it has given dealers a better opportunity to move stocks without feeling under the necessity of taking output at the same time. More buyers, restrained by backward weather, have entered the market, but buying continues somewhat hesitant, and stocks up to now have not been reduced in line with anticipations."

FINANCIAL NOTES.

Shields & Co. have issued a circular on the Sierra Pacific Electric Company.

Wakelee, Walker & Murfitt announce a change of the firm name to Wakelee, Murfitt & Co., with offices at 141 Broadway.

The Bankers Trust Company has been appointed registrar for the preferred and common stock of Yellow Cab, Inc., registrar of the common stock of the Glazer Company and transfer agent for the preferred and non-par value stock of Burroughs Adding Machine Company.

Peabody, Houghteling & Co. have prepared for distribution a booklet entitled "Selecting an Investment House."

Redmond & Co. are distributing a general circular on State, city and county bonds and railroad, public utility and other corporation bonds, to yield from 4 per cent. to 7.18 per cent.

The American Trust Company has been appointed corporate trustee of the 7 per cent. gold notes of Southwestern Utilities Corporation.

MEXICO'S COMPACT ON DEBT TO STAND

Suspension of Interest Payment Doesn't Mean Scrapping of Agreement, Bankers Say.

JUST MATTER OF WAITING

Government Is Expected to Resume Remittance When Other Troubles Have Been Overcome.

Suspension of the midyear interest payment on Mexico's reorganized external debt does not mean the scrapping of the agreement between the International Committee of Bankers and the Mexican Government, bankers asserted yesterday. The bankers' position now is one of waiting until Mexico has overcome her present acute financial problems at home, when through her own efforts she may again be able to continue payment of interest on her foreign debt.

Various interpretations were placed upon the announcement by President Obregon. Some understood that a new banking commission would be formed to arrange a new working plan. Another view was that the Obregon message was an attack upon Thomas W. Lamont, who had an important part in working out the debt agreement. That President Obregon's message was not intended to reflect on Mr. Lamont was asserted yesterday by A. Mascarenas, Financial Agent of Mexico in New York. He said emphatically that no attack upon the banker was intended.

Throughout the difficulties between Adolfo de la Huerta, who had represented the Obregon Administration in the debt negotiations, and the Mexican President, Mr. Lamont succeeded in keeping clear of any Mexican political arguments. He has thus kept the debt agreement clear of possible political misfortunes, both Obregon and de la Huerta, having announced just before the start of the late rebellion that they meant to live up to the terms of the agreement if it was financially possible.

The report that a new commission of international bankers was about to be formed to negotiate another agreement was said to be unfounded. As the situation stands, the original debt agreement will continue, waiting only the time when Mexico, either through a foreign loan or an improvement in internal business conditions, can resume payment.

FOREIGN STOCK MARKETS.

Firmness at Paris and London—Sterling and Dollar Up at Paris.

LONDON, July 3.—Prices were steady on the Stock Exchange today. Old 2½ per cent. consols ⅛ higher at 56½; British 5 per cent. war loan 101, 4½ per cent. war loan 97¼; both unchanged.

De Beers Mining 12¼ ex-dividend; Rand Mines unchanged at 3¼.

PARIS, July 3.—Prices were firm on the Bourse today. Three per cent. rentes 20 centimes higher at 52 francs 50 centimes; 5 per cent. war loan 5 centimes lower at 67 francs 90 centimes. Exchange on London rose 85 centimes to 84 francs 70 centimes per sovereign; the American dollar was quoted at 19 francs 61 centimes against 19.43 yesterday.

MID-CONTINENT OIL RUN.

Total for Week 1,678,000 Barrels, a Decrease of 2.6 Per Cent.

Special to The New York Times.

TULSA, Okla., July 3.—The weekly report of 141 refineries in the mid-continent field to the Western Petroleum Association for the week ended June 28 showed 1,678,000 barrels of crude oil run, a decrease of 2.6 per cent. from the previous week.

Production of gasoline by the same refineries was 28,977,000 gallons, an increase of 5.8 per cent. Shipments of gasoline totaled 35,367,000 gallons, an increase of 26.1 per cent., while the gasoline stocks were 132,808,000 gallons, a decrease of 4.5 per cent., compared with a week ago.

Harriman National Bank Dividends.

The Harriman National Bank declared yesterday a regular semi-annual dividend of 5 per cent. and an extra dividend of 5 per cent. Both dividends are payable July 5 to stockholders of record at the close of business on July 3. Philip G. Gossler, President and Chairman of the Columbia Gas and Electric Company and of many corporations in the public service and utility fields, was elected a director.

MARKET AVERAGES.

STOCKS.

YESTERDAY'S RANGE.

	High.	Low.	Last.	Net Ch'ge.
25 railroads	66.28	65.58	66.23	+.27
25 industrials	112.28	111.37	111.95	-.06
50 stocks	89.28	88.47	89.09	+.10

DAILY RANGE OF 50 STOCKS.

	High.	Low.	Last.	Net Ch'ge.
July 2	89.65	88.81	88.99	-.14
July 1	89.65	88.74	89.13	-.14
June 30	89.52	88.44	89.27	+.45
June 28	89.21	88.59	88.82	+.03
June 27	89.37	88.32	88.79	+.38
June 26	88.85	87.67	88.41	+.53
June 25	88.06	87.05	87.88	+.93

MONTHLY RANGE OF 50 STOCKS.

July.	High.		Low.		Last.
*1924	89.65	July 1	88.47	July 3	89.09
1923	82.56	July 23	77.27	July 31	77.62
1922	84.50	July 31	79.39	July 5	83.87
1921	63.60	July 7	61.54	July 15	63.76
1920	80.06	July 9	78.27	July 27	79.84

YEARLY RANGE OF STOCKS.

	High.		Low.		Last.
*1924	89.65	July 1	83.25	Apr. 22	89.09
†1923	92.52	Mar. 6	77.82	July 5	78.92
Full Years.					
1923	92.52	Mar. 6	77.15	Oct. 29	84.15
1922	93.06	Oct. 18	66.31	Jan. 10	88.56
1921	73.13	May 6	58.35	June 21	68.50
1920	94.07	Apr. 8	62.70	Dec. 23	67.90
1919	99.59	Nov. 5	80.73	Jan. 21	89.60

DOMESTIC BONDS.

YESTERDAY'S CLOSE.

		Net Change Day.	Month.	Year.
40 issues	80.49	-.06	+1.72	+4.53

DAILY RANGE OF 40 DOMESTIC BONDS.

July 2	80.54	+.04	June 25	80.45	+.22
July 1	80.50	-.06	June 24	80.26	+.09
June 30	80.54	-.06	June 23	80.17	-.18
June 28	80.70	+.04	June 21	80.35	+.07
June 27	80.66	+.08	June 20	80.28	-.06
June 26	80.58	+.10	June 19	80.34	-.03

YEARLY RANGE OF 40 BONDS.

	High.		Low.		Last.
*1924	80.70	June 28	76.95	Jan. 2	80.49
†1923	79.45	Jan. 3	75.95	July 5	75.95
Full Years.					
1923	79.43	Jan. 3	75.88	Oct. 2	76.71
1922	82.54	Aug. 22	75.91	Jan. 3	79.12
1921	78.31	Nov. 29	67.56	June 20	78.37
1920	78.14	Oct. 21	65.57	May 21	68.68
1919	79.05	June 2	71.05	Dec. 7	72.00

FOREIGN BONDS.

YESTERDAY'S CLOSE.

		Net Change Day.	Month.	Year.
10 Govt. issues	100.31	-.02	+1.90	+.67

DAILY RANGE OF 10 FOREIGN BONDS.

July 2	100.33	-.02	June 23	100.07	..
July 1	100.48	-.04	June 21	100.07	+.07
June 30	100.52	-.05	June 20	100.00	+.18
June 28	100.56	+.12	June 19	99.82	+.01
June 27	100.42	-.01	June 18	99.81	-.04
June 26	100.44	+.28	June 17	99.85	-.02
June 25	100.16	+.15	June 16	99.87	+.31
June 24	100.01	-.06	June 14	99.56	+.19

YEARLY RANGE 10 FOREIGN BONDS.

	High.		Low.		Last.
*1924	100.56	June 28	97.51	Jan. 5	100.31
†1923	101.14	June 7	96.92	Jan. 30	98.64
Full Year.					
1923	101.14	June 7	96.92	Jan. 30	97.33

*To date.
†To corresponding date last year.

AVERAGE PRICES ROSE NEARLY 1% IN JUNE

Advance Due Wholly to Breadstuffs—Still 2⅞% Below January.

The index number of average commodity prices on July 1, compiled by Dun's Review, shows increase of nine-tenths of 1 per cent. during June. Compared with the high point reached by the monthly averages this year, on Feb. 1, the average shows a decrease at the opening of the present month of 2⅞ per cent., compared with July 1, 1923, there is a decrease of 1¾ per cent. As prices stood at the beginning of the month, the average had advanced 16 per cent. from the low point since the war, reached on July 1, 1921, and they were 29¾ per cent below the high point since the war, reached on May 1, 1920. The July average stands 53¾ per cent. above the average of Aug. 1, 1914.

Of the seven groups of commodities classified in the report, four increased during June and three decreased. The only important change, however, was in breadstuffs, whose average index number on July 1 was nearly 9 per cent. higher than the month before and 12¼ per cent. higher than at the corresponding date in 1923.

The following table, giving a record of Dun's index number for a series of months and years, compares as follows:

July 1, 1924	185.485	July 1, 1923	188.711
June 1, 1924	183.221	July 1, 1922	173.743
May 1, 1924	184.675	July 1, 1921	159.683
Apr. 1, 1924	186.780	July 1, 1920	260.414
Mar. 1, 1924	190.741	July 1, 1919	223.707
Feb. 1, 1924	191.095	July 1, 1918	222.575
Jan. 1, 1924	189.930	July 1, 1917	211.950
Dec. 1, 1923	190.928	July 1, 1916	145.142
Nov. 1, 1923	191.344	July 1, 1915	124.958
Oct. 1, 1923	190.827	July 1, 1914	119.708
Sep. 1, 1923	187.981	July 1, 1913	116.319
Aug. 1, 1923	186.675	July 1, 1912	122.277
†July 1, 1921	159.883	July 1, 1911	118.130
*May 1, 1920	263.832	July 1, 1910	119.168
Aug. 1, 1914	120.740	July 1, 1909	119.091

*Highest since the war. †Lowest since the war.

The present index number by groups of articles compares as follows with the preceding month and with July 1 last year:

	July 1, 1924.	June 1, 1924.	July 1, 1923.
Breadstuffs	33.523	30.946	29.854
Meat	16.047	16.100	16.707
Dairy and garden	20.208	20.154	19.802
Other food	19.418	19.311	20.033
*Clothing & textiles	37.925	38.729	39.929
Metals	22.515	22.504	23.196
Miscellaneous	35.851	36.077	38.567

*Including textile raw material.

JAPANESE SEEKING RAILWAY LOAN HERE

Guaranty Trust Co. Approached for $6,000,000 for Lines in Korea.

Japanese railway interests are seeking a six-million-dollar loan in New York to be employed in constructing railway lines in Korea, it was learned yesterday. The Guaranty Trust Company has been approached, and Joseph F. Starr, representing the company, is now en route to Japan to study the problem. The deal, if consummated, would open a new field for American financing.

Japan, as a magnet for American investment, has played an increasingly important rôle during the present year. Negotiations were concluded recently whereby the Diado Electric Power Company of Japan will receive a loan of approximately $30,000,000 from American bankers headed by Dillon, Read & Co. of this city. Fifteen million dollars of this loan will be offered publicly within the next two weeks. Proceeds will be used to purchase equipment for the enlargement of the power company's facilities.

The railroad and power deals were said yesterday to be apart from Japanese Government financing of any kind. Though representing private enterprises, these are reported to have the approval of the Government. The enlargement of transportation facilities in Korea, it was said, has been recognized as essential by Japanese interests that are working in that field. In the case of hydro-electric development, which will be confined strictly to the Japanese islands, great possibilities are declared to exist.

The present money market here has encouraged the discussion of new foreign loans, rates on loans being low and there being an abundance of capital available for new issues of bonds.

Elected by Eisenlohr & Bros., Inc.

Directors of Eisenlohr & Bros., Inc., have elected Ben R. Lichty Chairman of the board, S. T. Gilbert President and Samuel Gates a director.

BONDS ON STOCK EXCHANGE

Continued from preceding page.

DOMESTIC BONDS.

9.....101
1.....101⅛
adj 5s, .967
1.....61½
7.....61½
7.....61
2.....60⅞
9.....61⅛
1.....61⅛
20.....61
5.....61⅛
25.....61⅛
43.....61⅛
7.....61⅛
Mo Pac 1st 6s, 1949
1.....97⅛
8.....98
1st & ref 5s, 1926
1.....99⅝
1st & ref 5s, 1965
2.....84
1.....83⅞
1.....83⅞
gen 4s, 1975
2.....60⅞
1.....60⅝
4.....60⅝
10.....60⅞
2.....60⅞
1.....60⅞
10.....60⅞
1.....60⅞
9.....60⅞
10.....60⅞
1.....60⅞
Mob & O new 6s, 1927
1.....103
Montana Pwr 5s, Ser A, 1943
1.....97½
7.....97½
1.....97⅞
2.....97⅞
Montreal Tramways 1st ref 5s, 1941
2.....91½
1.....91½
Morris & Co s f 4½s, '39
2.....77
3.....77⅛
3.....77⅛
Mtge Bond 5s, 1932
1.....94
Nash Chat & St L 1st con 5s, 1928
1.....101⅛
Nassau Elec R R 4s, stpd, 1951
2.....59⅛
Nat Acme 7½s, 1931
3.....84⅛
1.....84⅛
New England R R con 5s, 1945
1.....90
New Eng Tel & Tel 1st 5s, 1952
10.....100⅛
2.....100⅛
N O Tex & M 6s, Ser A, 1925
5.....102
5½s, 1974, temp
9.....99⅛
1.....99⅛
Income 5s, 1935
62.....92½
N Y Central s f deb 6s, 1935
3.....106⅛
4.....106⅛
1.....107
1.....106⅞
16.....107
ref & imp 5s, 2013
3.....99⅛
17.....99
11.....99⅛
15.....99
ref & imp 4½s, Ser A, 2013
12.....89
3.....89⅛
con 4s, Ser A, 1998
2.....85
gen 3½s, '97
1.....78¼
deb 4s, 1934
5.....93⅛
N Y Chic & St L 6s, 1931
2.....102
1.....101⅞
6.....102
6½s, 1974, temp
1.....95⅝
4.....95⅝
3.....95⅝
1.....95⅝
7.....95⅝
1.....95⅝
1.....95⅝
6.....95⅝
1.....95⅝
3.....95⅝
1.....95⅝
10.....95⅝
8.....95⅝
43.....95⅝
2.....95⅝
45.....95⅝
N Y Conn RR gtd 4½s, '53
5.....90
N Y Edison 1st & ref 6½s, 1941
1.....111½
4.....111½
6.....111⅝
7.....111⅝
N Y G E L H & P pur money 4s, 1949
1.....85
N Y N H & H 7s, 1925
4.....86⅛
4.....86⅛
10.....86⅛
1.....86⅛
16.....86⅛
5.....86⅛
7s, 1925, francs
10.....83⅛
conv deb 6s, 1948
3.....73⅛
10.....73⅛
5.....73⅛
9.....73⅛
3.....73⅛
deb 4s, '57
4.....48⅛
10.....48⅛
2.....48⅛

5.....46½
2.....47
non cv deb 4s, 1956
1.....54½
N Y O & W ref 4s, 1992
1.....86¼
N Y & Rchmd Gas 1st 6s, 1951
7.....96½
N Y State Rys con 4½s, '62
2.....62½
1.....62½
N Y Steam Cp 1st 6s, Ser A, 1947
1.....97½
N Y Susq & W 1st refd 5s, 1937
1.....61½
5.....62½
2d 4½s, '37
1.....49½
5.....49½
1.....50
1.....52½
N Y Tel 4½s, 1939
4.....96⅛
1.....96⅛
5.....96⅛
s f deb 6s, 1949
1.....107¼
7.....107⅛
ref 6s, 1941
5.....106⅝
1.....106⅝
5.....106
N Y Westchester & Boston 4½s, 1946
5.....51¼
2.....51½
11.....51¼
8.....51½
Niagara F P Co 1st 5s, 1932
5.....101¼
1.....101
Norfolk S 1st ref 5s, Ser A, 1961
21.....67¾
Nor & Westn cv 6s, 1929
8.....119⅛
1.....119
Norfolk & Wn Pocah C & C 4s, 1941
2.....89½
No American Edison Co s f 6½s, Ser B 1948
2.....99¾
2.....99¾
3.....99¾
3.....99¾
1.....99¾
5.....99¾
1.....99¾
3.....99¾
2.....99¾
1.....99¾
1.....99¾
s f 6s, Ser A, 1952
1.....95
1.....96⅛
Nor Ohio 5s, 1945
1.....86¼
Nor Pac 3s, 2047
1.....61⅛
9.....61⅛
6.....61
4s, 1997
1.....85
5.....84⅛
1.....84⅛
ref & imp 4½s, 2047
4.....88
ref & imp 5s, Ser C, 2047
1.....95⅛
7.....95⅛
5.....95⅛
5s, Ser D, 2047
3.....95⅛
ref & imp 6s, 2047
2.....105⅛
2.....105⅛
5.....105⅛
Nor States Pwr 1st & ref 6s, 1941
5.....103⅛
1.....103⅛
1st & ref 5s, 1941
2.....93⅛
4.....93⅛
1.....93⅛
Northwestern Bell Tel 7s, 1941
8.....108⅛
5.....109
2.....108⅛
20.....109
3.....108⅛
Ohio Pub Ser ref 7s, 1947, Ser B
1.....108
Ontario Pwr 1st s f 5s, 1943
1.....94
Ore & Cal 1st 5s, 1927
1.....100⅛
Or R & N con 4s, 1946
3.....87
5.....87¼
Oreg Short L gtd ref 4s, 1929
15.....96⅛
1.....96⅛
5.....96⅛
1.....96⅛
Oreg-Wash R R & Nv 1st & ref 4s, 1961
5.....83¼
7.....83⅛
3.....83⅛
2.....83⅛
3.....83⅛
Otis Steel 7½s, 1947
2.....87¼
Pac Gas & El 5s, 1942
2.....93⅛
4.....93⅛
1.....93⅛
1.....93⅛
4.....93⅛
1.....93
Pac Pwr & Lt 1st & ref 5s, [illegible]

1930
2.....97
13.....97¼
1.....97⅛
Pac Tel & Tel 5s, 1937
4.....98½
1.....98⅛
3.....98½
5s, 1952
1.....93½
1.....93⅛
Park-Lexing s f 6½s, 1953
2.....82¼
1.....82⅛
Penn 4s, 1948, stamped
20.....90⅛
Penn R R gen 4½s, 1965
17.....93
2.....93⅛
15.....93⅛
1.....93⅛
gen 5s, 1968
5.....102⅛
1.....102⅛
6½s, 1936
5.....110⅛
1.....110⅛
gold 7s, 1930
2.....109
1.....109⅛
20.....109⅛
1.....109
Peo G & C of Chi ref 5s, 1947
1.....98⅛
Peo & E 1st 4s, 1940
10.....78
Pere Marq 1st 5s, 1956
5.....97
1.....96⅛
Phila Co 1st & ref 6s, Ser A, 1944
2.....102⅛
3.....103
10.....102⅛
5½s, 1938
1.....95⅛
2.....95⅛
1.....95⅛
Phil & Readg 5s, 1973
2.....89⅛
1.....90⅛
2.....90⅛
Philippine Ry 4s, 1937
5.....39
Pierce-Arrow deb 8s, 1943
2.....78⅛
1.....78⅛
1.....78
1.....78⅛
14.....78
1.....78⅛
Pillsby Flour Mills 1st 6s, 1943
1.....98⅛
5.....97⅛
5.....98
Port Arthur Canal & Dk 6s, 1953
5.....98⅛
Portland Ry, L & P 1st & ref 6s, Ser B, 1947
1.....94⅛
1.....94⅛
1st con 5s, 1942
1.....85⅛
2.....85⅛
Porto-R Am Tob 8s, 1931
1.....105
Pressed Stl C cv g 5s, 1933
2.....91⅛
3.....91⅛
Producers & R s f 8s, 1931
32.....109⅛
2.....110
Pub Ser Corp s f 5s, 1959
1.....95⅛
10.....97⅛
1.....97⅛
3.....97⅛
1.....98⅛
10.....100
19.....100
1.....99⅛
3.....99⅛
2.....100
1.....97⅛
1.....95⅛
5.....95⅛
14.....95⅛
1.....95⅛
ctfs of dep
22.....95
1.....95⅛
20.....96
15.....97
42.....97⅛
1.....96
Pub Ser Pow 6s, 1948
11.....101⅛
Pun Alg Sug s f 7s, 1937
1.....108⅛
Reading gen 4s, 1997
1.....84⅛
Readg Co gen & ref 4½s, Ser A, 1997
34.....93⅛
Remgtn Arms 1st 6s, Ser A, 1937
1.....94⅛
5.....94⅛
1.....93⅛
5.....94⅛
Rep Ir & Stl s f 5s, 1940
1.....95⅛
1.....95⅛
2.....95⅛
ref & gen 5½s, 1953
1.....90
Ric G & W 1st 4s, 1939
2.....83⅛
2.....83⅛
col tr 4s, 1949
1.....71½
R I Ark & L 4½s, 1934
1.....81⅛
8.....81⅛
11.....81⅛
5.....82
4.....81⅛
St L Ir Mt & So unify & ref 4s, 1929
9.....92⅛
8.....92⅛
5.....92⅛
2.....92⅛

3.....92¼
15.....92½
5.....93
Riv & G 4s, 1933
16.....92¾
5.....92½
7.....93
St L Rocky Mt & Pac 5s, 1955
4.....75¾
St L & S F Ry gen 5s, 1931
1.....99¼
pr lien 4s, Ser A, 1950
3.....70¾
25.....70⅝
4.....70⅝
10.....70⅝
pr lien 6s, Ser B, 1950
1.....83¾
5.....83¾
pr lien 5s, Ser C, 1928
1.....101¼
1st mtge 5½s, Ser D, 1942
1.....94
1.....93¾
1.....93⅝
1.....93¾
adj 6s, 1955
3.....77¼
1.....77⅛
inc 6s, 1960
3.....66⅝
20.....66⅝
6.....66½
14.....66⅝
6.....66⅝
1.....66⅝
St L S W 1st 4s, 1989
7.....80⅛
1st Term 5s, 1952
1.....84
1.....83⅞
con 4s, 1932
1.....84¼
2.....85
St P Un Dep 1st & ref 5s, Ser A, 1972, int rcts
1.....96⅛
10.....100
3.....100⅛
1.....100⅛
Sn Anton Pub Ser 1st & ref 6s, 1952
1.....99⅛
3.....99
Seab Air L con 6s, 1945
1.....80⅝
2.....80⅝
7.....80⅝
2.....80⅝
10.....80⅝
8.....80⅝
ref 4s, 1959
10.....54⅛
1.....54⅝
5.....54⅝
adj 5s, 1949
1.....59⅛
6.....59⅝
5.....59⅝
4.....59⅝
1.....59⅝
Sharn Stl Hoop s f 8s, Ser A, 1941
2.....101¾
1.....102
Sheffld Fms 1st & ref 6½s, 1942
1.....103¼
Sierra & San F Pwr 1st 5s, 1949
3.....87⅞
5.....88
3.....88⅛
6.....88⅛
Sinclair Con 1st 6½s, '38
2.....86¼
3.....86½
1.....86¼
2.....86⅛
col 7s, 1937
3.....92⅛
3.....92⅛
5.....92⅛
3.....92⅛
4.....92⅛
Sinclair Crude Oil pur 5½s, Ser A, 1925
2.....100⅛
6.....99⅞
5.....100
19.....100⅛
2.....100⅛
pur s f 6s, Ser B, 1926
10.....100
Sinclair Pipe Lines s f 5s, 1942
15.....84⅛
Southwn Bell Tel 1st & ref 5s, 1954
1.....95⅛
1.....95⅛
3.....95⅛
2.....95⅛
3.....95⅛
2.....95⅛
4.....95⅛
5.....95⅛
6.....95⅛
1.....95⅛
55.....95⅛
2.....95⅛
Southn Col Pw 1st 6s, Ser A, 1934
9.....91⅛
1.....91⅛
So Pac col 4s, 1949
1.....84⅛
1.....84⅛
conv 4s, 1929
33.....96⅛
1st & ref 4s, 1955
1.....89⅛
1.....90⅛
1.....90⅛
41.....89⅛
25.....89⅛
So Pac San F Term 4s, '50
15.....84⅛
3.....84⅛
2.....84⅛
3.....84⅛
2.....84⅛
South Ry 1st 5s, 1994
10.....100⅛
15.....100
8.....100⅛
2.....100⅛

gen 4s, 1956
1.....74⅛
13.....74⅛
20.....74⅛
14.....74⅛
1.....74⅛
1.....74⅛
1.....74⅛
6s, 1956
8.....101⅛
1.....101⅛
1.....101⅛
5.....101⅛
1.....102
develop 6½s, 1956
2.....106⅛
2 (2).....106⅛
3.....106⅛
9.....106⅛
1.....106⅛
8.....107
Stand Gas & E conv deb 6½s, 1933, 1st ser
2.....98⅛
Steel & Tube gen s f 7s, 1951
2.....104⅛
Syracuse Lgt 5s, 1951
1.....97⅛
Tenn Elec 1st & ref 6s, Ser A, 1947
1.....97⅛
1.....97⅛
4.....97⅛
3.....97⅛
2.....97⅛
3.....97⅛
6.....97⅛
1.....98
Term As of St L 1st con 5s, 1944
3.....100
Tex & Pac 1st 5s, 2000
5.....98⅛
La div B L 5s, 1931
1.....95⅛
Third Av 1st 5s, 1937
2.....94
Third Av adj 5s, 1960
1.....48⅛
1.....49
10.....48⅛
1.....48⅛
Tidewater Oil 6½s, 1931
2.....103⅛
Tol & O C 1st 5s, 1935
1.....99⅛
Toledo Edison 1st 7s, 1941
3.....106⅛
5.....106⅛
Tol St L & W 4s, 1950
50.....82⅛
Tol Tr L & P 6s, 1925
6.....91⅛
12.....100⅛
5.....100⅛
Ulster & Del 5s, 1928
1.....95⅛
Union El L & P 5s, 1933
1.....97⅛
Union Oil of Cal 6s, Ser A, 1942
2.....101
Union Pac 1st 4s, 1947
14.....92⅛
4.....92
1st & ref 4s, 2008
12.....87
1st lien & ref 5s, 2008
2.....105
Un Pac conv 4s, 1927
10.....98⅛
2.....98⅛
41.....98⅛
6s, 1928
7.....103⅛
Union Tnk Car equip 7s, 1930
11.....104
2.....103⅛
2.....104
3.....104
United Drug conv 8s, 1941
1.....114
Un Fuel Gas 6s, 1936
1.....98
United Rys of St L 4s, 1934
8.....68
2.....68⅛
Inv Pittsb Issue 5s, 1926
2.....97⅛
U S Hoffman M deb 8s, 1932
1.....107
U S Rubber 1st & ref 5s, 1947
3.....81⅛
2.....81⅛
3.....81⅛
2.....81⅛
3.....81⅛
4.....81⅛
2.....82
5.....81⅛
1.....81⅛
7½s, 1930
1.....101⅛
5.....101⅛
U S Sm & Ref M conv 6% Notes, 1926
1.....101⅛
1.....101⅛
U S Steel Cps s f 5s, 1963
4.....104⅛
11.....104⅛
United Stores Realty Corp s f 6s, 1942
3.....101
Utah Lt & Tr 1st & ref 5s, Ser A 1944
2.....87
Utica Gas & E ref & ext 5s, 1959
2.....97⅛
1.....97⅛

Vertientes Sug s f 7s
6.....94
Va Car Chem s f 7s, Ser A
1.....62½
10.....63
5.....63⅛
2.....63⅛
4.....63⅛
7.....63
conv 7½s, 1937, with warrants
1.....32
2.....32½
20.....32
Virginia Ry 1st 5s, 1962
4.....96⅛
Va Ry & Pwr 5s, 1962
1.....92⅛
1.....92⅛
1.....92⅛
Wabash 1st 5s, 1939
8.....100⅛
1.....100⅛
1.....100
Warner Sugar 1st s f 7s, 1941
1.....101⅛
3.....101⅛
1.....101⅛
1.....102
Warner Sugar Corp 7s, '39, interim rcts
3.....91⅛
5.....91⅛
1.....91⅛
1.....92
Western Elec 5s, 1944
2.....98
7.....98⅛
2.....98⅛
1.....98⅛
2.....98⅛
5.....98⅛
1.....98⅛
2.....98⅛
Western Pac 5s, 1946
5.....89
1.....89⅛
West Penn Pw 1st 5s, Ser A, 1946
6.....93⅛
5½s, Ser F, 1953
3.....99⅛
2.....99⅛
6s, Ser C, 1958
1.....104⅛
1.....104⅛
1st 7s, Ser D, 1946
6.....107
6s, Ser E, 1963
6.....91¼
Wn Maryland 4s, 1952
3.....62¼
Wn N Y & Penn 5s, '37
4.....100
West Un Fund 6½s, 1936
1.....110⅛
1.....111⅛
W U T col tr 5s, 1938
2.....99⅛
Westinh E & M 7s, 1931
3.....107⅛
1.....108
3.....108⅛
1.....108⅛
1.....107⅛
8.....108
1.....107⅛
Wickwire Spn Steel s f 7s, 1935
1.....65
Willys Overland 1st s f 6½s, 1933
2.....98
6.....97⅛
5.....98
1.....97⅛
2.....98
Wilson & Co 1st 6s, 1941
2.....89⅛
1.....88⅛
1.....89
8.....89⅛
3.....89⅛
3.....88⅛
5.....89
2.....89⅛
7½s, 1931
5.....94⅛
1.....93
2.....93
5.....93
3.....93
5.....93
2.....93⅛
conv s f 6s, 1928
3.....88
11.....87⅛
1.....55
3.....54
1.....54⅛
1.....55
14.....56
14.....56⅛
Winchester Rep Arms 7½s, 1941
3.....101⅛
2.....101⅛
1.....101⅛
1.....101⅛
3.....101⅛
1.....101⅛
1.....102
Wis Con gen 4s, 1949
1.....82
1.....82⅛
1.....81⅛
Sheet & Tube 6s, temp, 1943
1.....95⅛
1.....95⅛
1.....95⅛
17.....95
[illegible]

MISCELLANEOUS MARKETS

PUBLIC UTILITY STOCKS.

	Bid.	Asked.
Adirondack Power & Light	35	35½
Adirondack Power & Light pf.	93	97½
Alabama Trac., Lt. & Power	45	47½
American Gas & Electric	70	71
American Gas & Electric pf.	46	47
American Light & Traction	123	125½
American Light & Traction pf.	90	92
American Power & Light	255	257
American Power & Light pf.	90	92
American Public Utilities	58	61
Appalachian Power	50	52
Appalachian Power pf.	88	92
Arkansas Light & Power	43	45
Arkansas Light & Power pf.	91	92½
Carolina Power & Light	136	140
Cities Service	133½	137½
Cities Service pf.	72½	73½
Cities Service pf. B.	6¾	7
Cities Service bankers' shares	13½	14
Colorado Power	34	35½
Colorado Power pf.	89	92
Columbus Ry., Power & Light	107	109
Columbus Elec. & Power 1st pf.	138	..
Columbus Elec. & Power 2d pf.	97	..
Commonwealth Power Corp.	92½	93½
Commonwealth Power Corp. pf.	77	79½
Continental Gas & Electric	60	61
Consumers Power 6% pf.	88	91
Eastern Texas Electric, new stk.	63	66
Eastern Texas Electric pf.	96	..
Electric Railway Securities	15½	16½
Electric Bond & Share	101½	102½
El Paso Electric	130	132½
Empire Gas & Fuel pf.	88	90
Federal Utilities	10	..
Federal Utilities pf.	75	..
General Gas & Electric	58	..
General Gas & Elec. conv. pf.	53	57
General Gas & Elec. pf. A	101	..
General Gas & Elec. pf. B	118	122
Galveston-Houston Electric	25	27
Galveston-Houston Electric pf.	70	72
Illinois Power & Light pf.	95	96
Kentucky Securities Corp.	65	71
Kentucky Securities Corp. pf.	65	68
Lehigh Power Securities	75	76
Mich. Elec. Ry. pf. A	[illegible]	[illegible]
Mississippi River Power	29½	30½
Mississippi River Power pf.	82	85
Mountain States Power	15	..
Mountain States Power pf.	82	87
National Power & Light	127	130
National Power & Light pf.	90	92
North Carolina Pub. Ser. pf.	80	91
Northern Ohio Electric	10½	12
Northern Ohio Electric pf.	29½	30½
Northern States Power	99½	102½
Northern States Power pf.	92½	..
Northern Texas Electric	55	..
Northern Texas Electric pf.	68	72
Oklahoma Gas & Electric pf.	85	..
Pacific Gas & Electric pf.	89½	90½
Northern Ontario Lt. & Power	40	45
Northern Ontario Lt. & Power pf	70	73
Portland Ry., Lt. & P.	33	36
Portland Ry., Lt. & P. pf.	73	75
Power Sec. Corp.	12½	14½
Power Sec. Corp. pf.	40	42
Puget Sound Power & Light	58	60
Puget Sound Power & Lt. 6% pf.	78	82
Puget Sound Power & Lt. 7% pf.	100½	103½
Republic Railway & Light	..	27
Republic Railway & Light 6% pf.	67	69
Sierra Pacific Electric	18½	19½
Southern California Edison	92	93
Southern Cal. Edison 7% pf.	103	105
Southern Cal. Edison 8% pf.	115	118
So. Power & Light	21	22½
Standard Gas & Electric pf.	47	48½
Tampa Electric Co.	148	..
Tenn. Electric Power	33	35½
Tenn. Electric Power 1st 6% pf.	78	80
Tenn. Electric Power 2d 6% pf.	55	58
Tenn. Electric Power 7% pf.	85	88
Texas Power & Light pf.	96	98
Utah Power & Light pf.	96	98
United Am. El. bankers' shares	14½	15
United Gas & Electric	33	34
United Gas & Electric pf.	76	79
Vermont Hydro-Elec. pf.	91	96
Western Power	31	32½
Western Power 7% pf.	80½	82
West Va. Lt., Heat & Power pf.	94½	98½
West. Penn. Power pf.	101	102

EQUIPMENT BONDS.

(Quoted on a percentage basis.)

Name.	Maturity.	Rate.	Bid.	Asked.
Atl. Coast L.	1924-'38	5	5.25	4.90
Do	1924-'38	6½	5.20	5.00
B. & O.	1924-'38	4½,5	5.10	4.90
Do	1924-'35	6	5.40	5.15
Bethlehem Stl.	1924-'30	7	5.30	5.00
Bos. & Albany	1924-'27	6½	5.10	4.90
Buf., R. & P.	1924-'38	4½,5,6	5.25	5.00
Canadian Nor.	1924-'38	6	5.35	5.00
Can. Pacific	1924-'32	4½,6	5.10	4.90
C. R.R. of N. J.	1924-'38	6	5.05	4.80
Do	1924-'35	6	5.35	4.85
Cent. of Ga. Ry.	1924-'38	6	5.15	4.90
Ches. & Ohio	1924-'38	5,5½,6½	5.25	4.95
Do	1924-'35	6	5.40	5.15
Chi. & Alton	1924-'37	6	5.60	5.30
Chi., Bur. & Q.	1924-'28	6	5.37	5.15
Chi., M. & St. P.	1924-'35	5,6½	5.60	5.40
Do	1924-'35	6	5.75	5.40
Chi. & Northw.	1924-'38	6	5.45	5.20
Do	1924-'38	6½	5.40	5.20
C., R. I. & Pac.	1924-'38	4½,5	5.30	5.00
Do	1924-'35	6	5.60	5.30
C., St. P. M. & O.	1924-'31	7	5.45	5.20
C., C., C. & St. L.	1924-'38	6	5.35	5.15
Do	1924-'35	6	5.27	5.15
Col. & Southern	1924-'35	6	5.50	5.20
Del. & Hudson	1924-'35	6	5.37	5.15
Erie R. R.	1924-'38	4½,5,5½,6	5.50	5.15
Frt. Grow. Ex.	1924-'28	5,5½	6.25	5.00
Gt. North'n Ry.	1924-'38	5	5.15	4.90
Do	1924-'35	6	5.20	5.00
Hocking Valley	1924-'35	6	5.25	4.90
Do	1924-'35	6	5.25	5.00
Ill. Central	1924-'38	4½,5,5½	5.10	4.85
Do	1924-'35	6½,7	5.15	5.00
Do	1924-'35	6	5.37	5.10
Kan. C. Sou.	1924-'35	5½	5.50	5.25
Do	1924-'35	6	5.50	5.25
Long Island	1924-'38	6	5.55	5.20
Louis. & Nash.	1924-'38	4½,5,5½	5.15	4.85
Do	1924-'35	6	5.17	4.90
Mich. Central	1924-'38	5,6	5.15	4.90
Do	1924-'35	6	5.37	5.10
M. St. P. & S.S.M.	1924-'38	4½,5	5.35	5.00
Do	1924-'35	6½,7	5.40	5.10
M. K. & T.	1924-'35	6	5.60	5.25
Mo. Pacific	1924-'35	6	5.70	5.35
Do	1924-'35	5½,6½	5.65	5.35
Nat. St'l Car L.	1924-'35	6	[illegible]	[illegible]
N. Y. Central	1924-'38	4½,5	5.10	4.85
Do	1924-'35	6	5.37	5.10
Do	1924-'35	7	5.15	5.00
N. Y., C. & St. L.	1924-'38	4½,5	5.05	4.80
N. Y., N. H. & H.	1924-'38	4½,5,6,7	5.60	5.30
Norfolk & W.	1924-'35	4½	5.00	4.70
Northern Pac.	1924-'33	4½,7	5.10	4.90
Pacific Fr. Ex.	1924-'35	7	5.15	4.90
Penn. R. R.	1924-'38	4,5	5.10	4.80
Do	1924-'35	6	5.30	5.05
Pere Marquette	1924-'35	6	5.60	5.15
Pitts. & L. E.	1924-'35	6½	5.30	5.10
Reading Co.	1924-'38	4½,5	5.00	4.80
Seaboard A. L.	1924-'37	4½,5,5½,6	5.75	5.35
So. Pacific	1924-'38	4½,5	5.00	4.80
Do	1924-'35	7	5.30	5.10
Do	1924-'35	6	5.15	4.95
Southern Ry.	1924-'38	4½,5,5½	5.15	4.85
Do	1924-'35	6	5.40	5.15
St. L.-San F.	1924-'37	5	5.50	5.10
Do	1924-'35	6	5.60	5.25
St. L. Southw.	1924-'38	4½,5,5½	5.35	5.00
Union Pacific	1924-'38	5,7	5.05	4.80
Virginian Ry.	1924-'35	6	5.15	4.90
Do	1924-'35	6	5.45	5.20
Wabash R. R.	1924-'35	6	5.50	5.25
Western Md.	1924-'37	5,6,7	5.75	5.30
Western Pac.	1924-'35	5½	5.50	5.15
Wheel. & L. E.	1924-'27	5	5.37	5.10
Do	1924-'35	6	5.75	5.30

The above quotations are for average maturities.

SHORT-TERM NOTES.

Security.	Rate.	Date.	Bid.	Ask.	Yield.
Alum. Co. Am.	7	Nov., 1925	103⅛	103⅝	4.50
Alum. Co. Am.	7	Oct., 1933	107	107½	6.00
Am. Thread	6	Dec., 1928	101⅞	102¼	5.25
Anac. Cop. Co.	6	Jan., 1929	102⅞	103¼	5.25
Anglo-Amer. Oil Co., Ltd.	7½	Apr., 1925	102⅜	102⅝	3.90
B. & O. R.R. Dec.	6	July, 1929	102⅛	102⅝	5.30
Cent. Argen.	6	Feb., 1927	99¼	100	6.00
Cent. S. E. Cor.	7	June, 1925	102	102½	6.40
Cent. Steam. M.	7	Mar. 1, '30	[illegible]	[illegible]	[illegible]
Chi., R. I. & Pac.	5	July, 1929	98⅞	99½	5.20
Childs Co. cv.	6	June, 1929	102⅝	103¼	5.25
Columbia G & E	5	Mar. 1, '25	100⅛	100½	4.20
Empire G. & F.	7	May, 1926	97⅞	[illegible]	7.20
Federal Sugar	6	May, 1933	90½	[illegible]	[illegible]
Gen. Cigar	6	Dec. 1, '25	101⅜	101⅝	4.70
Gen. Cigar	6	Dec. 1, '27	101⅝	101⅞	5.35
Gen. Cigar	6	Dec. 1, '26	101⅛	101⅜	5.15
Gulf Oil	5	Dec., 1927	97½	97¾	5.85
Hocking Valley	6	Mar., 1925	100⅛	100½	4.50
Humble O. & R.	5½	July 15, '32	99	99½	5.50
Kan. City Term.	5½	Nov., 1925	[illegible]	102	4.35
Kennecott Cop.	7	Feb., 1930	105⅜	106¼	5.70
Lake S. & M. So.	4	Sep., 1928	97½	97¾	4.45
Mass. Gas	5	Apr., 1927	99⅝	100¼	4.90
Miss. Pac. R.R.	5	July, 1927	99½	99¾	5.20
Phila. Rap. Tr.	6	Dec., 1925	100⅞	101⅛	5.20
Pillsbury Flour	7	Oct., 1933	95½	96¾	7.50
Pure Oil	6½	1924-25	99⅝	100¼	[illegible]
Rem. Arms Co.	6	Apr., 1927	[illegible]	[illegible]	[illegible]
Solvay & Co.	6	Apr., 1934	100⅜	[illegible]	5.95
Sloss-Shef. S. I.	6	Aug., 1929	100⅞	101	5.75
S. O. of N. Y.	6½	May, 1933	108	108⅛	5.35
Swift & Co.	5	Oct., 1932	92⅝	93¼	6.15
Vacuum Oil	7	Apr., 1936	106⅞	107⅛	6.20
West. El. Mfg.	7	May, 1931	107⅞	108⅜	5.45
Wheel S. Corp.	6	July, 1926	100⅞	101⅛	5.35
Wisconsin Cent.	5½	Apr. 15, '27	100⅛	100⅜	5.30

INDUSTRIAL STOCKS.

	Yesterday Bid.	Yesterday Asked.	Wednesday Bid.
Amalgamated Leather	9½	10½	9
Do pf.	48	55	50
Amer. Trustee Share Corp.	10⅝	10⅞	10⅝
American Type Founders	97½	98½	97½
Do pf.	98	101	98
American Cyanamid	98	101	98
Do pf.	73	74	72
Archer-Daniels Midland	18	18	18
Do pf.	84½	88	84½
Babcock & Wilcox	117	119	117
E. W. Bliss	10	12	12
Borden Co.	120	122	121
Do pf.	102	104	102
Campbell Soup pf.	110	110½	110
Celluloid Corp.	[illegible]	[illegible]	[illegible]
Do pf.	104	[illegible]	[illegible]
Childs Co.	[illegible]	37	[illegible]
Do pf.	112	113	112
Consolidated Gas pf.	[illegible]	57	[illegible]
Cushman's Sons	60	64½	60
Do 7% pf.	99	102	99
Gulf Oil	57½	58	57½
Hercules	90	95	90
Do pf.	102	103½	102
Kuppenheimer & Co.	[illegible]	[illegible]	[illegible]
Do pf.	91	92	91
McCall Corp.	52	58	52
Do pf.	113	118	113
Merck Co. pf.	90	92	90
National Fuel Gas	100	103	99
New Jersey Zinc	140	142	142
Niles-Bement-Pond	85	90	85
Purity Baking	40	44½	40
Royal Baking Powder	136	134	136
Do pf.	98	100	98
Safety Car Heat & Light	109	112	110
Singer Mfg. Co.	141	145	142
Standard Screw Co.	123	128	125
Standard Textile Products	40	45	40
Superheater	103	106	103
Technicolor	8	9½	8
United Bakeries	65	67	66½
Do pf.	95	98	95
United Bankers Oil bk. sh.	11½	11⅝	11½
Victor Talking Machine	135	138	135
White Rock Min. Spring	9½	10½	9½
Do 1st pf.	83	86	83
Do 2d pf.	53	58	53
Yale & Towne	62	64	63

FOREIGN SECURITIES.

Security.	Rate.	Issue.	Bid.	Asked.
Arg. (rescission)	..	†1945	64	66
Ar. (unlisted)	5	Sept. †1945	78	79½
Belg. Restoration	5	1919	34	36
Belgian Prem.	5	1920	37	39
Bolivia	..	†1940	79½	80
Brazil	4½	1883	46½	48½
Brazil	4	1889	41	43
Brazil	4	1910	42	44
Brazil	5	1895	51	53
Brit. Exchequer	5½	†1925	88	90
British Fund	4	Mar. 1919	76½	78½
Brit. Nat. W. B.	5	†1929-47	88½	89½
Brit. Nat. W. B.	5	Oct. †1927	92½	94½
Brit. Nat. W. B.	5	†1930	93	94½
British Victory	4	Sep. 1919	79	81
Canada	5	†1937	101¼	101¾
Canada	5½	Nov. †1933	103¼	104
Cen. Pac. R. R. (Eur. Iss.)	5	†1946	67½	68
Chi., Mil. & St. P. R. R. (E. Iss.)	4	†1925	68½	69½
Chile	1st 5s	1911	73	76
City of Pelotas	5	1911	55	58
Colombia	6	1913	55	58
Costa Rica	5	1911	60	64
Cuba	6	†1929	99	100
French Gov. Vic.	5	Jan. †1931	34½	36½
French Loan	4	1917	28	30
French Loan	5	1920	41½	43½
French Loan	5	1920	40½	42½
Italian War Loan	5	..	41½	42½
Paris-Orleans Ry.	6	†1956	40	42
Midi R. R.	6	†1960	40	42
Russian rentes	4	1894	2½	3½
Uruguay	5	1919	65	68

†Maturity date.

JOINT STOCK LAND BANK BONDS.

Bank of Issue.	Rate.	Maturity.	Bid.	Asked.
Chicago of Chicago, Ill.	5½	1952-32	99⅝	100½
Chicago of Chicago, Ill.	5	1937-23	99½	100
First of Montgomery, Ala.	5	1952-32	99½	100½
Wichita, Kan.	5	1964-34	99	100½
Kansas City of Kansas City, Mo.	5	1953-33	100	101
Kansas City of Kansas City, Mo.	5	1939-24	99	100
Bankers of Milwaukee, Wis.	5	1939-24	99½	100½
Bankers of Milwaukee, Wis.	5	1952-32	100	101½
Virginian of Charleston, W. Va.	5	1952-32	99½	101
Sioux City, Iowa	5	1939-24	99½	100½
Lincoln of Lincoln, Neb.	5	1951-31	99½	101½
Lincoln of Lincoln, Neb.	5	1942-23	99½	100½
Fremont, Neb.	5	1953-33	99	101
First Texas of Houston, Texas	5	1942-22	98½	100
First Texas of Houston, Texas	5	1939-24	97½	100
First Carolinas	5	1952-32	98½	100½
Pacific Coast, Los Angeles	5	1953-33	99½	101½
California of San Francisco, Cal.	5	1954-34	99	101
California of San Francisco, Cal.	5½	1951-31	101	102½
Dallas of Dallas, Texas	5	1953-33	99	101
Dallas of Dallas, Texas	5½	1951-31	100¾	102½
Southern Minn. of Redwood Falls	5	1952-32	99½	101
Monticello, Ill.	5	1939-24	99½	100½
First of Fort Wayne, Ind.	5	1939-24	99½	100½
First of Fort Wayne, Ind.	5	1953-33	98½	101½
Lexington, Ky.	5	1953-33	100	101½
New York and New Jersey	5	1953-33	100	101½
New York and Pennsylvania	5	1953-33	100	101½

Interest payable semi-annually.

STANDARD OIL STOCKS.

	Yesterday Bid.	Yesterday Asked.	Wednesday Bid.
Anglo-American	15	15½	[illegible]
Atlantic Refining	98½	99½	98½
Do pf	113	113½	113
Borne-Scrymser	215	225	215
Buckeye Pipe Line	60½	63	62½
Chesebrough	48	50	48
Do pf	111	115	112
Continental Oil	40	41	40½
Crescent Pipe Line	11	12	11½
Cumberland Pipe Line	127	130	128
Eureka Pipe Line	95	96	95
Galena-Signal Oil	54½	56	54½
Do pf old	101	106	101
Do pf new	113	115	112
Humble Oil & Refining	35½	36	35½
Illinois Pipe Line	136	138	136
Imperial Oil	100	101	101
Indiana Pipe Line	91	92	91
International Petroleum	17¼	17½	17½
Magnolia Petroleum	128	129	128
National Transit	21½	22	21½
New York Transit	65	68	65
Northern Pipe Line	83	86	83
Ohio Oil	61	61½	61
Penn Mexican Fuel	34	35	35
Prairie Oil & Gas	211	213	210
Prairie Pipe Line	101¼	102	101½
Solar Refining	190	200	190
South Penn Oil	126	128	126
Southern Pipe Line	95	96	95
Southwest Pa. Pipe Line	55	58	55
Standard Oil of Cal.	57¾	58¾	57½
Standard Oil of Indiana	58¾	58½	58¾
Standard Oil of Kansas	40	41	39½
Standard Oil of Kentucky	108	109	108
Standard Oil of Nebraska	233	238	235
Standard Oil of New Jersey	34½	34⅝	34
Do pf	117½	118	117½
Standard Oil of New York	38¾	38½	38¾
Standard Oil of Ohio	288	289	288
Do pf	117	119	117
Swan & Finch	40	41	41
Do pf	15	..	..
Union Tank Car	97	98	97
Do pf	111	112	111
Vacuum Oil	60½	61	61
Washington Oil	27½	28½	27½

CANADIAN SECURITIES.

Security.	Rate.	Date.	Bid.	Asked.
Alberta	5s	1926	100	100½
Alberta	5s	1943	97	99½
Alberta	5½s	1928	101	102
Alberta	5½s	1947	101½	102½
Alberta	6s	1936	103	104½
British Columbia	4½s	1925	99½	100
British Columbia	5s	1925	100½	101
British Columbia	5s	1948	97	98½
British Columbia	6s	1926	101½	102½
New Brunswick	6s	1931	103⅛	104½
Nova Scotia	5s	1925	100½	101½
Nova Scotia	5s	1930	100½	101½
Quebec	5s	1926	100½	101½
Ontario	5s	1926	100½	101½
Ontario	5s	1942	98½	100
Ontario	5½s	1937	102½	103½
Ontario	6s	1943	108½	110
Manitoba	5s	1926	100½	101½
Manitoba	6s	1946	108½	110
Saskatchewan	5s	1942	97½	99
Saskatchewan	6s	1927	102½	103½
Montreal	5s	1954-'58	97½	99½
Winnipeg	5s	1945	97	99
Toronto	5s	1937	98	99
Edmonton	5½s	1947	95	97
Calgary	5s	1935	93	95½

PUBLIC UTILITY BONDS.

	Bid.	Asked.
Adirondack Power & Lt. 6, 1950	100¾	101½
American Power & Lt. 6s, 2016	94	95
American Gas & Elec. 6s, 2016	94	95
Appalachian Power 1st 5s, 1941	94½	95½
Arkansas L. & Power 6s, 1945	98¼	101
Cities Service debenture B	119	..
Cities Service debenture C	94	..
Cities Service debenture D	93	95
Colorado Power 1st 5s, 1953	90	93
Columbus Elec. & Pwr. 6s, 1947	101	..
Connecticut Power 5s, 1963	95	96
East Texas Electric 5s, 1942	88	..
El Paso Electric 5s, 1932	95	97
Galveston-Houston 5s, 1954	83	86
General Gas & Electric 7s, 1952	99	101
Houston Electric 1st 5s, 1925	99½	100½
Lehigh Power 6s, 1927	100½	101½
Mississippi River Power 5s, 1951	95½	97
Mississippi River Power 7s, 1935	102	103½
National Power & Light 7s, 1932	103	104½
Newp't News & H. Ry., G. & E. 5s	75	77
No. Caro. Pub. Ser. 5s, '24	97½	98½
Northern Texas Elec. 5s, 1940	81	83
Puget Sound P. & L. 7½s, 1941	105	..
Savannah El. & P. 7½s, 1941	104½	105½
Seattle Electric 5s, 1929	96	97
Standard Gas & Electric 6s, 1935	90	93
Tampa Electric 5s, 1933	..	98½
Western States Gas & Electric 5s	92	94

TOBACCO STOCKS.

	Yesterday Bid.	Yesterday Asked.	Wednesday Bid.
American Cigar	76	78	76
Do pf	84	87	86
Amer. Mach. & Fdry.	148	150	148
George W. Helme	..	80½	..
Do pf	111	115	111
International Cigar Mach.	48	50	48
MacAndrews & Forbes	142	146½	142
Do pf	99	101	99
Mengel & Co.	31	33	31
R. J. Reynolds	[illegible]	[illegible]	[illegible]
Universal Leaf Tobacco	55	58	55
Do pf	92	95	92
J. S. Young	115	116	115
Do pf	102	106	103

NEW YORK BANK STOCKS.

	Bid.	Ask.		Bid.	Ask.
America	214	..	Fifth	240	250
Am Exch	300	310	First	1825	..
Am Union	160	..	Garfield	290	..
Bank of U S	187	195	Gotham	..	155
Bowery	500	..	Greenwich	275	400
Bryant Park	165	..	Hanniman	360	..
B'way Cent	165	..	Hanover	800	..
Bronx Boro	250	..	Manhat Co	160	165
Bronx Nat	150	160	Mech & M	374	379
Butch & D	144	152	Mutual	390	415
Chase	349	353	Nat Amer	135	145
Capitol Nat	124	128	New Neth	150	160
Cent Merc	163	168	Pacific	300	..
Chat & P	254	259	Park	430	438
Chelsea Ex	150	160	Penn Exch	105	115
Chemical	550	558	Port Morr s	182	..
City	364	370	Public	372	382
Coal & Iron	220	230	Seaboard	400	..
Colonial	400	..	Seventh Av	87	..
Commerce	324	328	Standard	260	265
Com'wealth	345	355	State	360	..
Continental	170	..	23d Ward	275	300
Corn Exch	447	453	Trade Bank	140	145
Cosmopolitan	115	125	Wash Hts	205	..
East River	200	..	Yorkville	1200	..
Fifth Av	1300	..			

NEW YORK CITY BONDS.

	Yesterday Bid.	Yesterday Asked.	Wednesday Bid.
4½s, December, 1971	106¼	107	106¼
4½s, July, 1967	106¼	106¾	106¼
4½s, June, 1965	106¼	106¾	106¼
4½s, March, 1963	106¼	106¾	106¼
4½s, May, 1957	103¼	104¼	103¼
4½s, November, 1957	103¼	104¼	103¼
4¼s, June, 1974	102¼	102¾	102¼
4¼s, April, 1972	102¼	102¾	102¼
4¼s, April, 1966	102¼	102¾	102¼
4¼s, March, 1962	102¼	102¾	102¼
4¼s, September, 1960	102¼	102¾	102¼
4¼s, March, 1960-30	100¾	101¼	100¾
4s, May, 1959	98¼	99	98¼
4s, May, 1958	98¼	99	98¼
4s, November, 1958	98	99	98
3½s, November, 1955	89¼	90	89¼
3½s, November, 1954	89¼	90	89¼
3½s, May, 1954	89¼	90	89¼
The following are quoted on a percentage basis:			
3½s, 1940-1949	4.15	4.05	4.15
3½s, 1924-1930	4.05	..	4.05
4½s, 1925-1931	4.05	..	4.05

SUGAR STOCKS.

	Yesterday Bid.	Yesterday Asked.	Wednesday Bid.
Caracas Sugar	13	15	12
Central Aguirre	74	77	75½
Fajardo	105	106	105
Federal Sugar	58	63	60
Godchaux	4	6	5
Do pf.	32	36	33
Holly	27	31	27
Do pf.	75	80	75
National	87	90	87
New Niquero	90	95	90
Savannah	60	65	62
Do pf.	83	90	87
Sugar Est. of Oriente pf.	91	93½	91
W. I. Sugar Finance pf.	20	30	20

TRUST AND SURETY COMPANIES

	Bid.	Ask.		Bid.	Ask.
Alliance	108	..	Lawyers Title	194	200
Am Surety	100	103	M'facturers	285	..
Bk N Y & T	510	..	Metropolitan	340	..
Bankers	377	384	Mtg Bond	111	115
Bond & Mtg	294	300	Mut T of W	120	..
Brooklyn	497	..	Nat Surety	150	155
Cent Union	565	..	New York	368	375
Empire	280	..	N Y T & M	206	211
Equitable	215	220	People's	415	430
Farm L & T	655	..	Realty Assoc	135	145
Fidelity Intl	205	215	Do 1st pf	81	86
Fulton	290	..	Do 2d pf	68	73
Guaranty	253	257	Title Guar	388	395
Hudson	275	..	Unit States	1450	..
Irving-Col	217	220	U S Mtg	290	..
Kings Co	1050	..	Westchester	210	..
Lawyers Mtg	155	161	West T & T	230	250

BOSTON CURB.

	Bid.	Ask.		Bid.	Ask.
Adv Oil & G.	1⅞	2	Gadsden	65	75
Black Hawk	..	5	Iron Blossom	20	25
Bay St Gas	..	5	Iron Cap	[illegible]	[illegible]
Bohemia	35	40	Jerome V	[illegible]	[illegible]
Boston & Ely	50	60	La Rose	95	1.00
Calaveras	1⅝	2	Onis	95	1.00
Champion	4	6	Oneco	15	40
Chief Con	2⅞	3	Ray Here	10	15
Con Copper	2⅝	3⅛	U V Ext	[illegible]	..
Crystal	55	57	Verde Cent	3	[illegible]
Eagle & B B	1	1½	Yukon	80	90
Eureka Cro	[illegible]	[illegible]			

FEDERAL LAND BANK FARM LOAN BONDS.

Rate.	Maturity.		Bid.	Ask.
5%	Nov., 1941	op. 21	102¼	103¼
5%	May, 1941	op. 21	102¼	103¼
4½%	Jan-July, 1954	op. 34	101¾	102
4½%	July, 1953	op. 33	101¾	102
4½%	Jan., 1953	op. 33	100½	100¾
4½%	July, 1953	op. 33	100½	100¾
4½%	Jan., 1942	op. 22	100½	100¾
4½%	May, 1942	op. 32	100½	100¾
4½%	May, 1939	op. 24	100	100½
4½%	Nov., 1938	op. 23	100	100½
4½%	May, 1937	op. 22	100	100½

CLEVELAND STOCKS.

	Open.	High.	Low.	Close.
Central Steel	28½	28½	28½	28½
Do pf.	89½	90½	89½	90½
Goodyear pf.	48	48	47½	48
Clev. W. Mills	41	41	40	41
Sherwin-Williams pf.	102	102	101½	102

	Bid.	Asked.
Glidden	8½	9
Sherwin-Williams	28½	30
Stearns	13	14

INSURANCE COMPANIES.

	Bid.	Ask.		Bid.	Ask.
Am Alliance	280	285	Great Amer	254	258
Carolina	24	27	Hanover	110	117
City N Y	317	323	Home	347	354
Continental	92	95	Nat Lib	200	210
Fid-Phenix	131	135	Niagara	158	160
Fid-Cas	83	87	Pac Fire In	115	130
Franklin	126	132	Stuyvesant	118	125
Glens Falls	60	65	Unit States	82	88
Globe & R	900	930	Westchester	39	40

FEDERAL LAND BANK BONDS.

Rate.	Maturity.	Bid.	Asked.
5	May, 1941-21	102¼	103¼
5	Nov., 1941-21	102¼	103¼
4½	July, 1954-34	101¾	102¼
4½	July, 1953-33	101¾	102¼
4½	Jan., 1954-34	101¾	102¼
4½	Jan., 1953-33	100½	100¾
4½	July, 1953-33	100½	100¾
4½	May, 1942-32	100½	100¾
4½	Jan., 1942-32	100½	100¾
4½	May, 1939-24	100¼	100½
4½	Nov., 1938-23	100¼	100½
4½	Nov., 1937-23	100¼	100½

MINING STOCK QUOTATIONS.

SAN FRANCISCO.

COMSTOCK.			
Best & Belcher	.03	Divide Tonopah	.34
Con. Virginia	[illegible]	Extension	.03
Gould & Curry	[illegible]	Florence	.03
Justice	.13	Harmill	.11
Mexican	.10	High [illegible]	.03
Ophir	.02	Myra	.03
Sierra Nevada	.03	Smuggler	.03
Prearhead	.07	Sutherland	.05
Union	.11	Zone	.03
TONOPAH.		GOLDFIELD.	
Belmont	.54	Consolidated	.08
Cash Boy	.08	Cracker Jack	.03
Halifax	.07	Development	.03
McNamara	.02	Florence	.12
Midway	.03	Jumbo Exten	.03
New California	.03	Kewanas	.03
Rescue	.02	Lone Star	.03
Tonopah Exten.	1.40	OTHER DISTRICTS.	
Tonopah W.	.04	Boundary Mts.	.07
West End	.32	Bullwhacker	.04
DIVIDE.		Eureka Hamilton	.03
		Manhattan Cons.	.03
Aladdin	.04	Nevada Hills	.03
Annex	.09	Round Mountain	[illegible]
Bevis	.05	White Caps	[illegible]

COLORADO SPRINGS.

	Bid.	Asked.		Bid.	Asked.
Cresson	3½	3¾	Mary McK.	3	5
Elkton	..	2	Portland	51	..
El Paso	..	11	U. Gold M.	9	12
Empire Lee	..	3½	Vindicator	3	5
Golden C.	128	130	[illegible]	[illegible]	[illegible]
Granite	[illegible]	[illegible]			

NEW YORK STATE BONDS.

	Yesterday Bid.	Yesterday Asked.	Wednesday Bid.
4½s, January, 1964	111¼	112	111¼
4½s, September, 1963	111¼	112	111¼
4½s, March, 1965	107¼	..	107¼
4½s, January, 1965	107¼	..	107¼
4½s, January, 1945	105	..	104¼
4s, 1960-67	102¼	104	102¼
4s, 1958-67	102¼	104	102¼
4s, January, 1942-46	101¼	103	101¼
The following are quoted on a percentage basis:			
3s, Jan. and March, '25-'30	4.00	3.75	4.00
3s, Jan. and March, '31-'40	4.00	3.90	4.00
3s, Jan. and March, '41-'70	4.00	3.90	4.00

GUARANTEED STOCKS.

Company.	Rate.	Bid.	Asked.
Atlanta & Char. Air L.	9	165	171
Erie & Kalamazoo	7½	77	82
Ft. Wayne & Jack. pf.	5½	103	106
Georgia R. R. & Bank	12	191	197
Gold & Stock Tel.	6	107	111
Lackawanna R. R. of N. J.	4	78	80
Mobile & Birmingham pf.	4	64	68
Northern R. R. of N. J.	4	68	70
Oswego & Syracuse	9	84½	87
Pitts., Bes. & L. E.	3	56½	59½
Do pf.	6	87	90
Pitts., McK. & Yough.	6	40½	52
Pitts., Young. & Ash.	7	137	139
St. Louis Bridge 1st pf.	6	105	108
Southwestern of Georgia	5	[illegible]	[illegible]
Tunnel R. R. of St. Louis	6	105	108
United N. J. R. R. & Can.	10	198	200½
Utica, Chen. & Susq.	6	111	116
Valley R. R.	5	92	95
Warren R. R.	7	65½	68½

*Dividend subject to Federal income tax.

UNITED STATES INSULAR AND TERRITORIAL BONDS.

	Rate.	Maturity.	Bid.	Ask.
Territory of Hawaii	4	May, 1943-34	94	96
Territory of Hawaii	4½	Apr., 1954-44	101	102½
Philippine Gov't	4	July, 1952	95	96
Philippine Gov't	5	Feb., 1953	100	102
Philippine Gov't	5½	Aug., 1941	104	105½
Porto Rico	4	Jan., [illegible]	[illegible]	[illegible]

HUNGARIAN LOAN QUOTA HERE TAKEN

Speyer & Co. Report That the Entire $7,500,000 Offered in America Has Been Subscribed.

BRITISH SHARE SOON SOLD

Twice Oversubscribed in London—Bonds Priced to Yield 8.75 Per Cent.

Reports from members of the syndicate which offered on Wednesday a new issue of $7,500,000 bonds, comprising the American portion of the reconstruction loan of Hungary, showed yesterday that the whole amount had been subscribed, according to an announcement by Speyer & Co. and the Equitable Trust Company, who headed the underwriting group. Speyer & Co. issued in behalf of the syndicate the following statement:

"Great Britain's share of the Hungarian State loan, amounting to £7,900,000, has been twice oversubscribed in London, and we are glad that the issue of the American part, or $7,500,000, has been successful here. It seems clear that if the people of the United States want to maintain the financial leadership and increase the prestige which has come to them during the war period they must take part in the larger financial transactions during the period of peace reconstruction, whenever this can be done without undue risk. Aside from the general advantages which the United States may expect from the rehabilitation of the principal European countries, experience has shown that there are also certain economic and commercial—if not political—advantage which come to the country which lends money and assistance to those that need them.

"As regards the Hungarian loan, the income from the security pledged, viz., customs, tobacco monopoly, &c., is over two and one-half times the annual requirements for interest and sinking fund of the loan. We should also remember that an American citizen, Jeremiah Smith Jr. of Boston, as Commissioner General of the League of Nations, has supervision of the Hungarian Government budget and of the expenditure of the proceeds of the loan. The people in this country evidently also realize that Hungary is a rich agricultural State, self-sustaining as regards food, and that it used to sell its Government loans on a 5 per cent. interest basis, while this last loan nets over 8.75 per cent. to the investor at its present price. Considering all these factors, it is not surprising that the American offering has been favorably received by our people."

TO BUY ANTILLA SUGAR CO.

Punta Alegre to Exchange 50,000 Shares of Its Stock.

The Punta Alegre Sugar Company has completed negotiations with the Royal Bank of Canada to acquire control of the Antilla Sugar Company, it was announced yesterday. The acquisition of the Antilla will be brought about by exchange of 50,000 shares of Punta Alegre common stock. The Royal Bank of Canada is expected to retain the new Punta stock as an investment.

The Antilla property will be operated as a separate unit under the Punta Alegre management. Control of this new property gives the Punta Alegre six estates in Cuba, with an approximate production capacity of 1,600,000 bags. The two centrals of the Antilla adjoin the Punta's lands and include about 23,000 acres. There are two factories, with a combined capacity of between 500,000 and 600,000 bags a year.

FRENCH NOTE ISSUES UP 450,986,000 FRANCS

Discounts Increase One Billion—London Bank Ratio 13½ Per Cent.

The weekly statement of the Bank of France shows the following changes, in francs:

Gold in hand	Increased	34,000
Silver in hand	Increased	81,000
Notes in circulation	Increased	450,986,000
Treasury deposits	Increased	1,407,000
General deposits	Increased	68,421,000
Bills discounted	Increased	1,029,690,000
Advances	Decreased	38,598,000

The State borrowed 100,000,000 francs from the bank during the week. Advances to the State now stand at 24,000,000,000 francs, as against 23,900,000,000 a year ago and 23,700,000,000 in 1922. Largest amount ever reached by these advances, 27,000,000,000, in 1921; smallest during the last three years, 21,2,000,000,000, in March, 1922.

The principal items in the statement compare as follows with the same date one and two years ago, in francs:

	Gold.	Silver.	Circulation.
1924	5,543,218,000	299,808,000	40,115,648,000
1923	5,537,743,825	296,002,400	37,651,951,000
1922	5,526,200,064	284,942,240	36,706,717,230

The highest point which the Bank of France's outstanding note circulation ever reached was 40,315,994,000 francs, on March 6 of this year. The lowest point since concerted reduction began was 35,281,890,295, on April 27, 1922, which was the lowest of any week since Aug. 29, 1919. Highest of 1924 to date was the 40,305,994,000 on March 6; lowest, 38,400,145,000, on Jan. 25.

The Bank of England.

Yesterday's statement of the Bank of England showed the following changes for the week:

Gold coin and bullion	Increased	£4,374
Res. in banking dept., gold and notes	Decreased	1,287,000
Notes in circulation	Increased	1,291,000
Loans on govt secur.	Increased	6,625,000
Loans on other secur.	Increased	14,268,000
Notes in reserve	Decreased	1,286,000
Public deposits	Decreased	7,851,000
Other deposits	Increased	27,433,000

Proportion of the Bank's reserve to deposit liabilities is 13.31 per cent.; last week it was 16.25. The 19.53 per cent. average of May 22 was the highest of 1924 to date; lowest, 12.40, on Jan. 4. The highest percentage since the war began was 23.50, on March 17, 1920; lowest, 7.20, on Dec. 30, 1920.

The statement compares as follows with the corresponding weeks one and two years ago:

	1924.	1923.	1922.
Total gold holdings—	£128,265,538	£128,624,465	£128,458,962
Reserve in banking dept., gold and notes—	20,217,000	20,397,735	22,365,922
Notes in circulation—	129,151,000	120,976,730	124,523,140
Public deposits—	11,652,000	19,457,755	14,022,267
Other deposits—	140,136,000	123,784,779	133,398,567
Government securities—	54,831,000	44,333,731	67,987,920
Other securities—	97,299,000	66,425,366	75,819,578
Ratio of reserve—	13.31%	14.25%	15.00%

The Bank of England's official discount rate remained unchanged at 4 per cent., to which it was advanced from 3 per cent. on July 5, 1923. At this date last year the rate stood at 3 per cent., at 3½ in 1922, at 6 in 1921, at 7 in 1920, at 5 in 1919, 1918 and 1917; at 6 in 1916, at 5 in 1915 and 3 in 1914.

Under California Power Supervisor.

The California Railroad Commission has issued an order placing eight Southern California power companies, including the Southern California Edison and Los Angeles Gas and Electric, under the direction of the Power Supervisor appointed for the emergency created by the power shortage in that territory. It is said the supervision will continue through 1924.

Copper Sale at 12⅝ Cents Reported.

Reports were current in the copper trade yesterday that the American Steel Wire Company, a subsidiary of the United States Steel Corporation, was able to purchase a substantial round block of copper at 12⅝ a pound delivered.

TRADE OPTIMISM STILL PREVAILING

Distribution by Both Retailers and Jobbers Shows Further Improvement.

MOST CROPS PROMISING

Better Balance Between Production and Consumption Strengthens Some Markets.

Optimism continues to prevail in trade circles regarding the outlook for the last half of the year, and preparations for Fall and Winter requirements are expected to be well under way before many more weeks are past, especially if the recent improvement in the agricultural situation continues. Business continues dull, as many plants are shut down for the mid-year inventory, and others have closed down for the holiday period, but resumption is expected in most of them on Monday.

"While trade, crop and industrial reports are more than ordinarily irregular, retail and immediate need jobbing distribution and crop reports show further improvement," says Bradstreet's in its weekly trade review, "whereas industrial conditions are, if anything, less satisfactory. There is, however, a better tone visible in the comments elicited as to the outlook. For one thing retail buying seems to have been helped by warmer weather in some, not all, areas by special 'sales' and by preparations for vacations. For another the opinion of experts points to improvement noted in Spring and Winter wheat in recent weeks having somewhat reduced the probable deficiency reported a month ago in the yields of both these crops as compared with a year ago, while an almost surprising gain in cotton condition is also noted. As against this, it is to be noted that the corn crop, owing to excessive rains and lack of sunshine, is still backward and in the poorest condition in at least twenty years. A good hay crop east of the Rockies is, however, probable."

Dun's Review says:

"The sharp curtailment of output in most industries has brought a better balance between production and consumption, and has had a strengthening effect on some markets. A decided narrowing of the excess of price declines appears this week, and Dun's Index Number for July 1 shows a rise of about 1 per cent. This is the first advance that has occurred in five months, yet it is wholly due to the higher prices for wheat and corn, most other commodities being on a lower basis."

WICKWIRE SPENCER PLAN.

New Interests to Furnish $2,000,000 Capital to Steel Concern.

A special meeting of the stockholders of the Wickwire Spencer Steel Corporation is to be called to approve a plan for readjustment of capital.

A temporary plan has been agreed upon and new interests have agreed to enter the organization and furnish $2,000,000 of new working capital. This plan, which will be presented to stockholders, provides that holders of five shares of the preferred stock of the present company will receive one share of the common stock of the new company, while holders of ten shares of the present common stock will receive one share of the new common stock in exchange for their holdings. Under the plan the company will also issue $2,000,000, Series A, five-year 7 per cent. notes. Stockholders taking these notes will receive a bonus of seventeen shares of new common stock for each $100 of notes purchased.

BANKS EXPECT TO SHOW RECORD SURPLUSES

Call for Condition on June 30 Is Issued—Large Resources Piled Up.

WASHINGTON, July 3.—The Controller of the Currency today issued a call for the condition of all national banks at the close of business on Monday, June 30.

The call of the Controller of the Currency, supplemented in New York State by a similar call from the Banking Department on State banks and trust companies, is expected to reveal a condition never before seen in American banking. Practically all of the large financial institutions have accumulated reserves rapidly during the last three months and it is expected that total resources will be shown at record high levels on June 30.

Contributing to this condition has been the continued importation of gold. The banks have purchased large amounts of gold for their own account and with the precious metal as a basis for credit operations have not been required to borrow heavily from the Federal Reserve Bank. As a result, their borrowing account will be comparatively low and their reserves high. Contributing also has been a seasonal slackening in business. Bank loans have been reduced and investments in Liberty bonds and other paper regarded as "liquid" have been increased.

Meat Stocks Larger Than Month Ago

Special to The New York Times.

CHICAGO, July 3.—Lard stocks at leading packing centres July 1 were 114,332,000 pounds, compared with 90,813,000 June 1 and 86,665,000 July 1 last year. Stocks of meat were 350,719,000 pounds, against 365,163,000 last year and 266,685,000 two years ago. There was an increase in meat stocks for the month of 5,021,000 pounds compared with a decrease of 16,346,000 pounds in June last year.

Railroad Earnings Decrease.

Earnings of the Buffalo, Rochester & Pittsburgh Railway Company for the month of June were $1,261,456, a decrease of $520,066 compared with the corresponding month last year, according to figures issued by the company yesterday.

BID AND ASKED QUOTATIONS

FOREIGN ISSUES.

Closing quotations for Government and municipal bonds issued in this country and in American currency values:

	Bid.	Asked.
Argentine 6s, 1945........M. & S.	92	92¾
Argentine 6s, 1957........M. & S.	93¼	93½
Argentine 7s, 1927........F. & A.	102⅜	102⅞
Austrian Gov. 7s, 1943....J. & D.	92½	92¾
Belgium 6s, 1925..........J. & J.	100⅝	100¾
Belgium 7½s, 1945.........J. & D.	106	106¼
Belgium 8s, 1941..........F. & A.	104	104⅛
Brazil Cent. Rys. 7s, 1953..J. & D.	87¾	88
Can. Steamship 7s, 1942...M. & N.	94½	95
City of Bergen 8s, 1945...M. & N.	109	109½
City of Berne 8s, 1945....M. & N.	109½	110
City of Bordeaux 6s, 1934.M. & N.	85¼	85¾
City of Gt. Prague 7½s, '52.M. & N.	80	80½
City of P. Alegre 8s, 1961.J. & D.	99	99½
U. S. of Brazil 8s, 1941....J. & D.	99	99½
U. S. of Brazil 7½s, 1952.A. & O.	98¼	98½
Dom. of Canada 5s, 1926...A. & O.	101	101¼
Dom. of Canada 5½s, 1929.F. & A.	102⅛	102¼
Dom. of Canada 5s, 1931...A. & O.	101	101¼
Dom. of Canada 5s, 1952...M. & N.	102⅛	102¼
Holland-Am. Line 6s, 1947.M. & N.	74	74½
Rep. of Colom. 6½s, 1927.A. & O.	98	98½
Rep. of Chile 7s, 1942....M. & N.	98	98½
Rep. of Chile 8s, 1941....F. & A.	105	105¼
Rep. of Chile 8s, 1926....A. & O.	102⅛	102½
Rep. of Chile 8s, 1946....M. & N.	105	106
Rep. of Haiti 6s, 1952....A. & O.	91	92
Chinese Gov. 5s, 1951.....J. & D.	46¼	47
City of Christiania 8s, '45.A. & O.	109½	110
City of Copen. 5½s, 1944..J. & J.	93	93½
City of Montevideo 7s, '52.M. & N.	92	92½
Czechoslovak Rep. 8s, '51.A. & O.	96⅛	96½
Rep. of Bol. s. f. 8s, 1947.M. & N.	91¼	91½
Rep. Cuba ext. 5s, 1944...M. & S.	94¾	95
Rep. Cuba ext. 5s, 1949...F. & A.	89	90¼
Rep. Cuba ext. 4½s, 1949.F. & A.	83¼	84½
Rep. of Cuba 5½s, 1953....J. & J.	96⅜	96½
Denmark 8s, 1945..........A. & O.	110	110½
Denmark 6s, 1942..........J. & J.	98⅛	98½
Dan. Mun. 8s, Ser. A '46.F. & A.	108½	108⅞
Dan. Mun. 8s, Ser. B '46.F. & A.	108½	109
Dutch East Indies 6s, 1947.J. & J.	94⅝	95⅛
Dutch East Indies 6s, 1962.M. & S.	94¾	95
Dutch East Ind. 5½s, 1953.M. & S.	88⅞	88½
Dutch East Ind. 5½s, rects.....	89⅛	89¼
El Salvador 8s, 1948......J. & J.	101¼	102
Fram. Ind. & Dev. 7½s, '42.J. & J.	93¼	93¾
French Gov. 7½s, 1941.....J. & D.	99¾	99⅞
French Gov. 8s, 1945......M. & S.	102¼	102½
Finland 6s, 1945..........M. & S.	87	87½
Italy 6½s, 1925...........F. & A.	100	100¼
Japanese 4s, 1931.........J. & J.	78¼	78½
Japanese 4½s, 1925........F. & A.	97½	97¾
Japanese 4½s, 2d ser., '25.J. & J.	97⅛	97¼
Japanese 6½s, 1954........F. & A.	92	92¼
Oriental Dev. 6s, 1953....M. & S.	85¼	85½
Jurgens U. M. W. 6s, 1947.J. & J.	80	80½
City of Lyons 6s, 1934....M. & N.	85¼	85½
City of Marseilles 6s, 1934.M. & N.	85¼	85½
City of Soissons 6s, 1936..M. & N.	84⅛	85
U. S. of Mexico 4s, 1954...J. & D.	..	..
U. S. of Mexico 4s, 1910........	18	21½
U. S. of Mex. 4s, small.........	17½	20
U. S. of Mexico 5s, 1945..Q. Jan.	33	..
Mex. Irrig. 4½s, 1943...........	..	19
U. S. of Mexico 5s..............	31½	35½
U. S. of Mexico 5s, small.......	31	34
U. S. of Mexico assd. 4s........	11	14
U. S. of Mexico assd. 5s........	27½	30
King. of Neth. 6s, 1972...M. & S.	94⅜	95
King. of Neth. 6s, 1954.........	98⅛	98⅞
King. of Norway 8s, 1940..A. & O.	111	111½
King. of Norway 6s, 1952..A. & O.	96⅞	97⅛
King. of Norway 6s, 1943..F. & A.	96½	97½
King. of S., C. & S. 8s, '61.M. & N.	85½	85¾
Paris-Lyons-Med. 6s, 1958.F. & A.	78¼	78½
Paulista Ry. 7s, 1942.....M. & S.	85	86
State of Queensl'd 6s, 1947.F. & A.	101¾	102
State of Queensl'd 7s, 1941.A. & O.	107½	108
State of Rio Grande do Sul 8s, 1946..A. & O.	95	95½
Rio Janeiro 8s, 1946......A. & O.	99¼	99½
Rio Janeiro 8s, 1947......A. & O.	97	97½
Dom. Rep. 5s, 1958........F. & A.	101½	102
Dom. Rep. 5½s, 1942.......M. & S.	91½	91¾
State of Sao Paulo 8s, '36.J. & J.	102¾	103
City of Sao Paulo 8s, '52.M. & N.	101¾	101½
Dept. of the Seine 7s, '42.J. & J.	89½	89¾
King. of Sweden 6s, 1939..J. & D.	103½	104½
Swiss Confed. 8s, 1940....J. & J.	112¾	113½
Swiss Gov. 5½s, 1946............	96	96¼
City of Tokio 5s, 1952....M. & S.	60½	61
Rep. of Uruguay 8s, '46...F. & A.	107½	110¼
City of Zurich 8s, 1945...A. & O.	109½	110
Un. K. 5½s, 1929..........F. & A.	108½	109
Un. K. 5½s, 1937..........F. & A.	103¾	104⅛
U. S. S. Copen. 6s, 1937..J. & J.	90¾	91⅛

U. S. GOVERNMENT PRE-WAR LOANS.

Closing quotations for Government bonds:

	Bid.	Asked.		Bid.	Asked.
2s, r, 1930	103¾	104½	Pan 3s, r, 1961	93	94¼
2s, c, 1930	103¾	104½	Pan 3s, c, 1961	93	94¼
3s, r, 1946	93½	95½	P I 4s, '34	91	93
3s, c, 1946	93½	95½	P I 4s, '35	91	93
4s, r, 1925	100¼	100⅞	P I 4s, '36	91	93
4s, c, 1925	100¼	100⅞	Dist of Col 3-65s	90⅜	100
Pan 2s, r, 1936	103	104½			
Pan 2s, r, 1938	103	104½			

Closing quotations for stocks in which there were no transactions:

	Bid.	Asked.
Ad Rumely	8½	9½
Alaska J.	1½	1¾
Alb & Sus.	190	197
Alle & W.	98	..
Alli Rty.	112	..
Amal S 1st pf.	..	102
Am Bk N.	118	125
Do pf.	54	..
Am B Sug pf.	73	75
Am B S & Fdy	81	81¾
Do pf.	105	108
Am Chicle pf.	58	60
Am Coal	65	..
Am Cot Oil ctfs	10	13
Do pf cfs.	30	..
Am D S.	4	4½
Am & F P full paid	96¼	97
Am Ice pf.	80¼	81½
Am La F Fire Eng.	10¼	10¾
Do pf.	91	100
Am Lin pf	84½	85½
Am Lo pf.	119½	119¾
Am Metal pf.	110¾	112
Am Rad.	106	108
Do pf.	124	126
Am Repub.	36	39
Am Roll M pf.	103	..
Am S & R pf.	100¼	101½
Am Snuff	140	144
Do pf.	90	100
Am Stl Fds pf.	102	103
Am S Ref pf.	87	87¼
Am S Tob pf.	81½	46¼
Am T & C.	38¼	40
Am Tob.	145	146
Am Whl pf.	95	97
Am Wl pf.	99	100
Am Zinc	7¼	7¾
Do pf.	25	27
Ann Arbor	11	16
Do pf.	29	35½
Armour, Del. pf.	84	87
Arnold C.	9¼	10
Art Metal	14¼	16
Assets R.	¼	¼
Asso D G 1st pf.	85¼	86
A, B & A.	2	2¾
Atl F cfs.	1¼	1¾
Atl R pf.	113	113¾
Atlas Pdr.	49⅞	50
Atlas T.	6	7
Aus N pf.	82	83
Auto K H.	2⅞	3
Auto Sales	2¼	3¼
Do pf.	13	14¾
Bald L pf.	115	116
B & O pf.	59	60
B & A pf.	90¼	91
Bar Leath.	18	24
Do pf.	87	95
Barnsdall, Class B.	15	15½
Bayuk Cig.	41	45
Do 1st pf	92¼	98
B'ch Creek	37	..
B-Nut	51	52½
Do pf.	108	..
Beth S 8% pf.	103	104¼
Blumenthal pf.	80	85½
Booth Fish	3¼	3⅝
Do 1st pf	21	30
Brit E S.	2	6
Do 2d pf.	3¼	8
Brown Sh.	41¼	43½
Do pf.	87	90
Bruns Ter.	2½	3
B, R & P.	41	49¾
Do pf.	72	74
Buff & S.	..	110
Do pf.	..	54
Burns Bros pf.	96¼	100
Do pr pf.	120	..
Bush Ter. ex div.	62¼	73
B T Bldg pf.	92¼	97
But'k Co.	16	16½
Caddo Oil	1⅜	2
Cal P pf.	95½	97
Cal & Ar.	44	45¼
Case Plow	¼	¾
Case (J I)	19¾	21
Do pf.	45½	48
Cent Leath.	12¼	13
C R R of N J.	220	228
Cent R M.	26¼	28
Do pf.	94	96
C'tain-teed	25	27
Do 1st pf	..	78
C & A cfs.	3½	4½
Do pf.	10¼	11
Do pf cfs	9¾	13
C & E Ill pf.	43	45
Chi Gt W.	5¾	6¾
C & N W pf.	104¼	108¾
Chi Pn T.	85¼	86¼
C R I & P 7% pf.	82¼	84¼
Do 6% pf	71¾	72
Chi, St P, M & Om pf.	71	75
C, C, C & St L pf.	82	..
Cl & Pitts.	68	..
Do spec.	39	..
Clu-Peab.	65	65¼
Do pf.	103	104¼
Coca-Cola pf.	90	92½
Col F & I pf.	95	..
C & S 2d pf.	50	51¾
Colum Car.	44	47
Conley T F	8¾	10
Con Cigar pf.	85	90
Cons Dist.	..	½
Cont C pf.	106¼	110
Cont Ins.	92	96
Cont Mot.	6¾	6⅞
Cosden pf.	87	100¾
Crex Carp.	29	30
C-Am Sug pf.	95	96¼
Cuban D S pf.	37	44
D P & L.	102	..
Do pf.	51	..
De B M.	20¾	21¾
D & Co pf.	62¾	64
Det & M.	20	30
Do pf.	35	..
Det U Ry.	..	60
D & R 1st pf.	95	98¼
Dia Match	..	119
Douglas P.	9¾	10¼
D, S S & A	2	3
Do pf.	4¾	5¾
Du P deb.	86⅞	90
Dur Hos'y.	..	8
Do pf.	..	87
Dug Lt 1st pf.	106¼	106¾
E Kod pf.	111	..
Elk H Coal pf.	31	35
Em Brant.	1¼	2
Do pf.	5	11
End-John.	61	62
Erie & P.	57	..
Exch B'fet.	18¾	20
Fam P pf.	96	97
Fairbanks	2	3¾
F M & S.	9	10
Fid-P F I.	120	124
Fed L & T.	75½	80
Do pf.	73¼	74¾
Fisher Bdy.	180	190
F B, O, pf.	99	99½
Fisk Rub.	6½	7
Do 1st pf	40	41
Foundation	70½	71
Gardner M.	4	4½
G A T Car pf.	95	95½
Gen Bak'g pf.	112	118
Gen Cigar	88¼	90
Do d pf.	101¾	108
Gen Refrac.	35½	36¾
Gimbel Bros	50¾	51½
Glidden Co.	8¼	9
Goldwyn P.	14	15
Goodrich	19¾	20
Do pf.	73	76
Gray & D.	4¾	5
Gt W Sug pf.	107¼	108
G B & W.	65	65
Greene-C.	11⅛	12
Guan Sug pf.	6	9¼
G S S 1st pf.	..	106
Hack Wat.	18¾	20
Hanna 1st pf.	86	91
Helme	..	80¾
Hock Val.	..	8
Hyd S pf.	4¾	6
Ill C I L.	72	75
Indian Mot.	16	17½
Indian Ref.	⅝	¾
Indian Ref pf.	..	70
Ing-R pf.	106	116
Inland Stl.	34	35
Do pf.	100	101
Int Agric.	..	4
Do new	3¼	4
Int Pa pf.	90	..
Int Rys of C Am pf.	48	50¾
Int Salt	70	75
Int Sh pf.	116½	118¼
Intertype C	27	30
Iowa Cent.	1¼	2
Iron Prod.	42¼	44
Do pf.	..	104
Jewel Tea	19	20
Do pf.	90	96
Jol & Chi.	120	..
J & L pf.	111	118
K C P & Lt 1st pf.	95½	98
Kayser (J) 1st pf.	85	88
Kelly Sp T 1st pf.	40½	41
Do pf.	83	84
Kelsey Wh	80	85
Do pf.	..	99
K & D M pf.	10	..
Kresge (SS)	415	430
Do pf.	110¼	..
Kress (S H)	258	..
Do pf.	116	122
Lacl Gas	95⅝	96
Do pf.	73	77
L & M pf.	117	121
Lima Loc.	60¼	61¼
L-W Bisc.	59	62½
Do 1st pf	103⅞	105
Do 2d pf.	90	95
Lorill'd Co pf.	116	116¾
Ludlum Stl.	19	20
McCrory pf.	103¾	105
McInt Porc	15¾	16
Mack Tr'ks 2d pf.	90	92
M'kay Cos pf.	65	67
Macy	62¼	64
Do pf.	116	..
Mal'son pf.	52	57
Mah Coal	700	1,000
Man Shirt	34¼	35¼
Do pf.	110	115¼
Manati Sug	..	60
Do pf.	65½	80
Manila E C	93	95¾
Mkt St Ry.	5¾	9¼
Do 2d pf.	25	35
Marlin R.	11	12
Martin-P.	33	33¼
Math Alk pf.	96½	..
M Dep Sts pf.	116¾	120
Met Ed pf.	92½	93½
Mex Pet.	..	290
Mich Cen.	495	500
Midv Steel Prod pf.	25	28
S B M.	34	35
Do pf.	64	65
Do [illegible]	55	60
M & B pf.	..	60
Mont Pow pf.	108	108¾
Mor & Es.	75¼	80
Mull Body	11	13
Do pf.	..	86
Nash Mots.	105	107
Do pf.	99	100½
N, O & St L	119	124
Nat Acme	6½	6¾
Nat Bisc.	66	67
Do pf.	122	125
Nat C & S pf.	92	94¼
Nat Dep S pf.	92	93¾
Nat En pf.	72	82
Nat Lead	142¾	143
Nat Rys of M 1st pf	3	4
Do 2d pf.	1	1¼
Nat Supply	102¾	..
Nat Surety	..	155
N'pt N & H R, G & E.	40	45¼
Do pf.	70¼	84¼
N Y, B & M B pf.	90	..
N Y & B, A.	50¼	50¾
N Y Can.	24¾	26
Do pf.	87	92¼
N Y, C & St L pf.	86¼	87
N Y, L & West.	97½	..
N Y Shipb	13	13¼
N Y S Rys	24	..
N Y Steam pf.	94	..
Nia L & O Pow pf.	100	..
N F Power	42¼	45¼
Do pf.	27¼	27¾
N & W pf.	73	77
Nor Cent.	71	..
Ohio F S.	32	35
Ok P & R.	2	2¼
Ont Min.	..	5¾
Orph Circ.	19	19½
Do pf.	91¼	94¾
Otis Stl pf.	52	52¾
Owens Bot. pf.	106¼	108
Pac Coast	17	22
Do 1st pf	40	50
Do 2d pf.	16	30
Pac Mail	8¾	9½
Pac T & T.	84	85
Do pf.	89¼	92
Pack M C pf.	90	95
P P & R.	2	3
Do pf.	24	35
Pa C & O.	25¼	26¾
Pa Ed pf.	97	..
Penney pf.	103	..
Peo G, C, ex div.	96	98
Peo & E.	13	15
Pere M pr pf.	73½	75¾
P & R C & I cfs.	48¼	49¼
Philips-J.	47	53
Do pf.	77	83
Ph Hos'y.	19	24
Do pf.	82	86
P-A pr pf.	63	63¾
P, C, C & St L.	95	..
Pitts C pf.	98¼	99¼
P, Ft W & C	125	..
Do pf.	138½	140
Pitts S pf.	96	97
P & W Va pf.	97½	98¼
P R & Tob	50	60
Postum Cer pf.	111	113
Pr Stl Car pf.	82	84
P & R cfs.	20	..
Do pf.	42	45
P S, N J, 7% pf.	98	99¼
Do 8% pf	103⅞	104¼
P S E Pow pf.	98	..
Pure O 8% pf.	98	99
R R Sec I C stk cfs.	64	68
Rand-M.	33	34
Rdg 1st pf	32¾	34
Rem Type.	40	42
Do 1st pf	70	73
Do 1st pf. Ser S.	87½	90
Rens & S.	112	..
Rep I & S pf.	84¼	86
Reyn Tob.	..	69
Do pf.	119¾	120¼
R Reis	10	11
Do 1st pf	50	70
Rossia Ins.	95	98
Rutl'd pf.	35	38
St Jos L&.	23¾	26¼
Santa C S.	1¾	2
Schulte pf.	110	112
Sears-R pf.	112½	116
Shat-Ariz.	5¼	5¾
Sher-W'ms 1st pf.	100¾	..
Sim'ns Co pf.	97	98
Sinclair Oil pf.	87	87¼
S-S S & I L	58½	59½
Do pf.	81¼	84
So P R S.	67	72
Do pf.	100	105
So Ry, M & O	..	63
Spald'g 1st pf.	98	..
Spicer Mfg pf.	..	90
Stand Mill	38¼	40
Do pf.	..	79
Std Pl Gl pf.	80	90
Stern Bros pf.	112	116
Studeb Co pf.	110	115¼
Sup Oil	24	29½
T P L Tr.	240	300
Tran & W.	27¼	32
T C R T.	46¼	49¼
Do pf.	..	95¼
Und Type.	37	38¼
Do pf.	116	117
U B & P. ex div.	47	50
Union Oil	¼	½
Un T Car pf.	111¼	118
U Cig Sts pf.	115	117
U Dyew'd.	35	39½
Do pf.	..	88
Un Fruit	195	198
U S Exp.	4¼	5¼
U S Ind A pf.	101	105
U S Tob.	51¼	54
Do pf.	106¼	..
U P & R pf.	54¼	57
Van R 1st pf.	63	65
Va-Car Ch, B	¼	½
Va I, C & Coke	36¼	42
Do pf.	71	76
Va, R & P.	55	56
Vulcan Det	6	13
Do A	4	..
Do pf.	65	70
W & C pf.	104¼	106¼
Weber & H	15¾	16
W Elec pf.	115¾	116¼
West Md.	9¼	9¾
West U T.	105	108
W E & M 1st pf.	70¼	80
W & L E pf.	19	19½
Wis C cfs.	37¾	..
Wor Pump pf A.	65	70
Do pf B.	57½	65
Wright A.	10¾	11
Youngstown S & T.	64	67

NEW YORK CURB EXCHANGE

THURSDAY, JULY 3, 1924.

INDUSTRIALS.

Sales.		High.	Low.	Last.
700	Am G&E, n.	70¼	69	69¾
100	Am-Haw SS	10	10	10
240	Am Lt & Tr	136¼	135	136¼
1,200	Am Tel & T. new w i	122¾	121¾	122
35	Ark L&P pf.	92¼	92	92¼
50	Armour Co of Ill	76	75	75
1,800	Borden rts.	1¼	1¼	1¼
1,100	Bklyn City R R	13	12¾	13
10	Burroughs Add Mach	135	135	135
600	Candy Prod.	65c	54c	65c
200	Car Lt & P.	59c	58c	58c
100	Clev Motors	13	13	13
10	Do pf.	87	87	87
610	Comw Pwr.	92	90¼	92
200	Cuba Co.	34	34	34
100	DoehlerDieC	19	19	19
10	Dodge Mfg cum pf.	55	55	55
1,200	DubilierCond	40¾	39¾	40
100	Dunhill Int.	26¾	26¾	26¾
2,800	Du Pont Mtr	3⅝	3¼	3½
200	Durant Mtrs	14¾	14¾	14¾
70	Elec Bond & Share pf.	101¾	101¼	101¾
6,600	Gen. Motors, new, w i	57	56¼	56¾
130	Gillette S R.	281	280	281
300	GlenAldCoal	97¼	97	97
100	Good T & R.	10¼	10¼	10¼
100	Grand 5, 10 & 25c Stores	75	75	75
300	Hazeltine	20¼	19¼	20
2,100	Hudson pf.	38	37	37¼
800	Hud&ManRR	21¾	21	21½
2,100	Leh Pwr Sec	75¼	73	75¼
12,700	Leh Val Coal cfs new wi	85¼	84¼	85
50	LVCoalSales	80¾	80¾	80¾
400	McCroryStrs Series B	87	85	87
265	Nat Tea, w i	226	219	220¼
100	N Y Tel pf.	110¾	110¾	110¾
300	OmnibusCorp v t c, w i	16¾	16½	16¾
500	Do Ser A cum con pf, w i	88	87¾	87¾
1,700	Radio Corp.	4¼	4	4
600	Do pf.	4¼	4⅛	4⅛
300	Real Silk H Mills, Inc.	88¼	88¼	88¼
300	Rosenbaum Grain pf.	47	47	47
1,100	Rova Radio trust ctfs.	9¼	9¼	9¼
400	Silica Gel, n, v t cfs	18	17½	18
600	SierraPacific	18	17½	18
10	So Cal Ed pf	89¾	89¼	89¾
4,000	So O & I.	5c	5c	5c
400	Stand Mtrs.	4¾	4	4
600	Swift Intl.	21	21	21
50	Tenn El Pwr 2d pf.	63	63	63
25	ToddShipyds	46	46	46
800	Un Bakeries	68	66	66
100	Do pf.	95¾	95¾	95¾
500	Un Gas Imp	77¾	77	77½
50	Un Lt & P, Class A	33¼	33¼	33¼
400	UnProfSh, n.	5¾	5¾	5¾
100	UnRetCandy, Class A	5¼	5¼	5¼
600	U S Lt & H.	55c	52c	55c
100	US Stores pf	60	60	60
200	Ward Bak. Class A	86	86	86
1,800	Do Class B	19¾	19	19½
100	Do pf.	86¾	86¾	86¾
300	Ware Radio, w i	16¼	16	16
110	Western Pwr	32	31½	31½
200	WelTaxi,NY.	22¾	22½	22½

STANDARD OIL SUBSIDIARIES.

Sales.		High.	Low.	Last.
100	Anglo-Am	15	15	15
100	Buckeye P L	63	62	62
200	Humble	36¾	36	36
20	Illinois P L.	132	130¼	130¼
100	ImpOil(Can) coupon	101	100	100
10	Indiana P L	91¾	91¼	91¼
2,800	Int'l Pet	17¾	17¼	17¾
400	Prairie O&G.	213	209¼	211
30	Prairie P L.	102	102	102
20	Southern P L	95	94¼	94¼
10	S W Pa P L	85	85	85
8,400	S O of Ind.	56¾	55¾	56¼
100	S O of Kan.	40¼	40¼	40¼
500	S O of Ky.	108¼	107½	108¼
10	S O of Neb.	235	235	235
600	S O of N Y.	39¾	39	39¾
80	S O of Ohio.	287½	285	285
10	Do pf.	117	117	117
20	Swan&Finch	41	41	41
900	Vacuum Oil.	63	62¼	63¼

MISCELLANEOUS OIL STOCKS.

Sales.		High.	Low.	Last.
500	Carib Synd.	4	3⅞	4
100	Cities Serv.	136	135¼	136
100	Do pf.	73¾	73¾	73¾
100	Do bkrs sh	13¾	13¾	13¾
$3,000	Do scrip	81	81	81
$5,000	Do C scrip	70	70	70
11,300	Creole Synd.	6	5¾	6
1,200	Gulf of Pa.	58	57¾	58
19,500	Lago Pet	4¼	4	4¼
1,000	Latin-Am	4c	4c	4c
5,000	Liv'gstonPet	1⅜	1¼	1⅜
200	Mex Panuco	65c	65c	65c
2,000	Mexico	10c	10c	10c
2,700	Mtn & Gulf	1⅛	1⅛	1⅛
200	Mtn Prods.	18¾	18	18¾
7,400	Mutual v t c	9¾	9¼	9¾
100	New B'dford	5	5	5
700	N Eng Fuel	33¼	31¾	33¼
300	N Mex Land	6¼	6¼	6¼
200	OhioNatGas	22	22	22
200	Peer	1⅛	1	1
3,000	Penn Beaver	87c	86c	87c
300	Pennok	15¾	15¾	15¾
18,400	Red Bank	28	24¾	27¼
900	RoyalCanada sub shares	5¼	5	5¼
200	Salt Crk Con	8	8	8
600	Salt Crk Prod	24¼	24	24¼
1,000	Sunstar Oil	18c	18c	18c
300	Wilcox O&G.	5	5	5
200	Woodly Pet.	10¼	10	10¼
3,000	Y Oil & Gas	6c	6c	6c

MINING STOCKS.

Sales.		High.	Low.	Last.
1,000	ArizGlobeCop	4c	4c	4c
25	Ariz Tip Top	19¼	19¼	19¼
25	Do pf.	94	94	94
4,200	Black Oak	33c	31c	33c
1,000	Cal & Jer.	14c	14c	14c
700	Canario Cop	2¾	2⅝	2¾
200	Con Cop, new	3½	3½	3½
6,000	Cortez Silver	16c	14c	16c
200	Crown Res.	50c	50c	50c
14,000	Diamondfield B B (reor)	11c	10c	11c
1,000	Eureka-Croe.	4c	4c	4c
1,000	GoldX Deep.	5c	5c	5c
6,000	Gold Z Div.	3c	3c	3c
20,000	Harmill Div.	11c	10c	10c
1,000	Hawthorne	20c	20c	20c
300	Howe Sound	3⅛	3⅛	3⅛
26,000	Indep Lead	16c	15c	16c
32,100	Jib Con	85c	80c	85c
2,000	Kay Cop	1¼	1¼	1¼
100	New Cornelia	18¼	18¼	18¼
5,400	Ohio Cop	1	95c	1
1,100	Plym Lead	90c	90c	..
1,000	Red Warrior	30c	30c	30c
300	RockyMtnSm & Ref	1¼	1¼	1¼
200	Do pf.	1⅞	1⅞	1⅞
1,000	Rpby Rand.	40c	40c	40c
15,000	Spear Hd G	9c	9c	9c
400	Un Eastern	50c	50c	50c
200	Un Ver Ext.	28¼	28¼	28¼
200	Unity Gold	73c	65c	73c
2,000	U S Cont'l.	11c	10c	10c
2,600	Wenden Cop	1⅛	1	1

BONDS.

(In $1,000 lots.)

Sales.		High.	Low.	Last.
1	Allied Pack 8s	62¼	62¼	62¼
7	Do 6s, 1939	74	74	74
1	Alum Co of Am 7s, 1933	107	107	107
22	Am G & E 6s deb B, 2014	95¼	95¼	95⅜
6	Am Ice 7s, 15-yr, '34 w i	106⅛	106⅛	106⅛
33	Am Roll Mills 6s, 1938	100	99⅞	100
1	Anacon 6s, '29	102⅛	102⅛	102⅛
5	AssocHardware 6½s, 1933	75¾	75¼	75¼
44	Antilla Sug Ser A 7½s, 1939	98	96	96
71	A G & W I col trust 5s, '59	60¼	59	60
4	Beaverboard 8s, 1933	75	74¾	75
5	Belgo-CanPaper 6s, 1943	99¾	99¾	99¾
14	Beth Stl 7s, '35	102¾	102¾	102¾
8	Can Nat Rys 7s, 1935	110¼	110¼	110¼
2	Chi, R I & Pac 5½s, 1926	100⅛	100⅛	100⅛
3	Childs 6s, 1929	103	103	103
6	Cities Serv C 7s, 1966	94	94	94
27	Do D 7s, '66	93¼	92¼	93¼
1	C G & E L & P of Balt Ser D 6½s, 1951	106¼	106¼	106¼
10	Do 5s A, '49	104⅜	104¼	104⅜
2	Cons-Textile 8s, 1941	72¾	71	71
7	Cont P&B 6½s, Ser A, 1944	92½	91¾	92¼
5	Deere 7½s, '31	100¼	100¼	100¼
7	Detroit City Gas Cl A 6s, '47	102¾	102¾	102¾
10	Det Ed 6s, '32	105¼	105¼	105¼
2	Duquesne Light Pitts 5½s, Ser B, 1949	102⅜	102⅜	102⅜
5	Fed Sug 6s, '33	99	99	99
3	Fisher Body 6s, 1928	101¼	101¼	101¼
1	Gair (Robt) 1st mtge 7s, 1937	96	96	96
1	Gal-Sig Oil 7s	105	105	105
11	Gen Asphalt 8s, 1930	105	105	105
30	Gen Petro 6s, '28	98¼	98⅛	98⅜
3	Gr Trunk 6½s	107	107	107
1	Gulf Oil of Pa 5s, 1937	97¾	97¾	97¾
21	Int Match 6½s, 1943	94¼	94¼	94¼
9	Kansas Gas 7s	106¾	106	106¾
5	Libby,McN&L 7s	98⅜	97⅞	98
1	Morris&Co 7½s	98⅜	98⅜	98
1	Nat Leather 8s	97¼	97	97¼
23	NewOrleansSvc Ser A 5s, '52	87⅛	87	87⅛
6	Nor States Pwr cv 6½s, '33	101⅝	100¾	100⅞
1	Do 6½s, g n, '33	97¾	97¾	97¾
5	Penn Pwr & Lt Ser B 5s, '52	86	86	86
1	PhillipsPet 7½s, '31, w out war	101⅜	101⅜	101⅜
17	Pub Svc of N J 7s, g b, '41	107⅜	107⅛	107⅜
16	Pure Oil 6½s, 1933, Ser A	94¾	94¼	94¾
9	Solvay & Co 6s, 1934	108⅛	108⅛	108⅛
1	Sou Cal Ed 5s, 1944	93⅜	93⅜	93⅜
1	SONY 6½s, '33	108⅛	108⅛	108⅛
5	Do 7s, 1927	104¾	104¾	104¾
11	Do 7s, 1931	107	107	107
1	Swift 5s, 1932	95¾	95	95¾
16	Un E L & P of Ill 5s, 1954	97⅝	97⅝	97⅝
2	Un Ry of Hav 7½s, 1936	108⅜	108⅜	108⅜
5	Un Oil of Cal 6s, B, 1925	101	101	101
14	Vacuum Oil 7s	107⅝	107	107⅝
1	Va Ry 5s, Ser A, 1962, w i	90⅛	90⅛	90⅛
8	Webster Mills 6½s, 1933	102⅛	102⅛	102⅛

FOREIGN BONDS.

Sales.		High.	Low.	Last.
9	CzechoslovakRep 8s, s f, '22, Ser B, 1952	96⅞	96⅝	96⅞
1	Italian Pow Co 6½s, 1928	96¾	96¾	96¾
5	King of Nether 6s, B, 1972	94½	93¾	94½
8	Russ Gov 6½s, 1919	13¼	13¼	13¼
6	Swiss 5s, 1926	100	100	100
16	Do 5½s, '29	100	100	100

CONSOLIDATED EXCHANGE

Sales.		High.	Low.	Last.
150	Ajax Rub.	7	7	7
260	Allied C & D	74¼	74	74
190	Allis-Ch.	51¼	50¾	50¾
60	Am Ag Ch.	8⅝	8⅝	8⅝
90	Do pf.	25¾	25¾	25¾
50	Am B Magn.	30¾	30¾	30¾
1,655	Amer Can.	114¼	113¾	114¼
150	Am Chain.	22¾	22¾	22¾
55	Am Chicle	20	20	20
250	Am Intern.	23¾	22¾	22¾
80	Am Locom.	74¼	74¼	74¼
60	Am Sh & C.	12¾	12¾	12¾
50	Am Sm & R.	65¼	64¾	65
90	Am Sug Ref	44¾	44¾	44¾
90	Am Sum Tob	9½	8¾	8¾
105	Am Tel & T.	122¾	122½	122¾
200	Do rights	3⅜	3¼	3¼
90	Am Woolen	72¼	72¼	72¼
90	Am W Wks.	94¾	91¾	94
210	Anac Copper	36¾	36	36
20	Assoc Dr G.	98¼	97⅜	97⅜
50	At, T&S Fe.	103⅛	103⅛	103⅛
250	Atl Coast L.	122¾	121⅞	122¾
590	Atl G & W I.	20	18⅝	20
730	Atlan Ref.	93¼	89	91
2,050	Baldwin L.	115	114	114¼
110	Barnsdall, A	20¾	20¾	20¾
880	Beth Steel	46¼	45½	46¼
200	Br Man Tr.	22¾	22¾	22¾
80	Burns Bros.	108⅜	108⅜	108⅜
80	Do B.	25¼	25¼	25¼
50	Butte & Sup.	15¼	15¼	15¼
180	Calif Pet.	22	22⅜	22
60	Callah Z L.	3⅛	3⅛	3⅛
150	C de P C.	47	47	47
50	Ches & Ohio	82¾	82¾	82¾
90	Chi Gt W pf.	15⅝	15⅝	15⅝
300	C, M & St P.	13¾	13¾	13¾
150	Do pf.	24	23¾	24
90	Ch & N'west.	56¼	56¼	56¼
90	C, R I & P.	29¼	28⅞	29⅛
60	Ch & E Ill.	26¾	26⅜	26⅜
1,740	Col F & I.	49	47¾	49
410	Congoleum	44¾	43¾	44¾
75	Cons Cigar	16⅛	15⅞	16⅛
80	Cons Gas	69⅝	68⅝	68⅝
50	CornProdRef	34¾	34¼	34¾
620	Cosden Co.	29	27½	28¾
150	Crucible Stl.	54¾	53⅝	53⅝
120	Cuba Cane S.	14¾	14¼	14¾
90	Do pf.	61¾	60¾	61¾
90	Cuyamal Frt	57½	56¾	57½
170	DanielBoone Mills	17¼	16	16¼
170	Davison Ch.	48¾	46⅞	48¾
405	DuP de N.	127¾	124¾	127¾
80	Eaton A & S	12⅝	12⅝	12⅝
310	Famous P L	78¼	77¼	78¼
50	Freeport-Tex	8¼	8¼	8¼
40	GenAmTank	89	89	89
160	Gen Asphalt	42	42	42
221	Gen Electric	236	234½	235¾
95	Do Special	11¼	11¼	11¼
480	Gen Motors	14	13⅝	13⅞
90	Gt North pf	61½	60⅝	61⅜
180	Gulf Stat Stl	70½	69¾	69½
160	Gulf, M & N	17⅛	17⅛	17⅛
60	Hayes Wheel	34⅞	34⅞	34⅞
190	Houston Oil	72¼	71⅝	72
175	Hudson Mot.	24¼	24	24¼
310	Int Tel & Tel	73¼	71¾	73¼
910	IntRapTrans	22¾	22⅞	22¾
80	Illinois Cent.	105½	105½	105½
50	Int Combust	28⅜	28⅜	28⅜
310	Int Harvest.	87¼	87¼	87¼
200	Int Mer Mar	8⅝	8⅜	8⅜
410	Do pf.	36⅞	35½	35⅞
265	Int Nickel	15¼	15⅛	15⅛
110	Int Paper	40¼	40¼	40¼
60	Jones B Tea	21	20½	21
230	KellySprTire	13	12⅞	13
510	Kennec Cop.	40	39½	40
1,595	KresgeDeptS	58	56½	57¾
150	Lehigh Val.	48¼	48¼	48¼
150	Lou & Nash	96⅝	96⅝	96⅝
140	Mack Truck	83⅞	83⅞	83⅞
50	Math Alkali	43¾	43	43
10	Manhat M G	41¾	41¾	41¾
10	MarkStRy pf	49⅛	49⅛	49⅛
215	Marl O & R.	31¼	31⅛	31¼
60	Max Mot, A	51¾	51¾	51¾
510	Mex Sea Oil	20¾	20¾	20¾
415	Mid Sta Oil	1⅛	1⅛	1⅛
130	M, K & T pf	41	41	41
50	Mo Pacific	16⅝	16⅜	16⅝
150	Do pf.	46⅞	46⅝	46⅞
160	Moon Mot.	21⅞	20⅞	21⅞
90	Mont Ward	30¾	30¾	30¾
130	Munsingwear	30¾	30	30
350	Nat E & S.	22¾	21¾	22¾
120	N Y Air B.	43¾	43¾	43¾
70	N Y Dock	34	34	34
2,875	NY, NH & H	24¾	23⅞	24¾
80	Norf & Sou.	18⅛	18⅛	18⅛
410	Norf & Wes.	120¾	119¾	120
220	North Amer.	27	26⅞	27
560	North Pac.	60¾	59¾	60
170	Otis Steel	8⅝	8⅜	8⅜
60	Owens Bot.	42¼	42¼	42¼
145	Pacific Oil	48¼	48¼	48¼
90	Pan-A P & T	52¼	52¼	52¼
355	Do B.	50¾	50¼	50¾
350	Parish & B.	15¼	15¼	15¼
710	Pa Seab Stl.	6⅛	6	6
150	Pere Marq.	51	51	51
510	Phila & Rdg	46¼	46¼	46¼
140	Phila Co.	48⅛	48⅛	48⅛
140	Phil Morris	14¾	14¾	14¾
350	Phillips Pet.	25¾	25¾	25¾
510	Pierce-Arrow	10¼	10	10¼
80	Do pf.	28⅞	27¾	28⅞
90	Pitts & W V	48	48	48
80	Pres Stl Car	51¼	51¼	51¼
60	Prod & Ref.	26¾	26¾	26¾
90	Pullman Co.	123¾	123½	123¾
150	Reading	55¾	55¼	55¾
150	Do rights	22¼	22¼	22¼
160	ReynSprings	12¾	12	12
170	Ray Con Cop	10¾	10¼	10¾
90	Rep I & S.	46⅞	46¾	46⅞
90	St L-San F.	33¼	33	33¼
210	St L S W.	44⅞	43⅞	44⅞
110	Do pf.	65⅞	65⅛	65⅞
250	Savage Arms	57⅜	55¾	56⅞
720	SchulteRetS.	126¼	123¾	126¼
60	Seab Air L.	10¼	10¼	10¼
60	Sears, Roeb.	95¾	95¾	95¾
90	Simmons Co	24¾	24¼	24¼
90	Sinol Con O.	18¼	18¼	18¼
70	So Pacific	93⅞	93⅜	93⅞
310	So Railway	65⅛	65	65⅛
90	Do pf.	73⅞	73⅞	73⅞
90	Stand G & E.	34⅞	34⅞	34⅞
360	S O of Cal.	58	57⅝	57⅞
300	S O of N J.	117¾	117⅝	117⅞
610	Stew Warn.	65⅜	65	65
50	Strom Carb.	65⅝	64⅞	64⅞
555	Studebaker	36⅝	36¼	36¼
80	Subma Boat	9⅛	9⅛	9⅛
150	Superior Oil	3⅝	3⅝	3⅝
80	Texas Co.	39⅝	39⅝	39⅝
50	Texas & Pac	21½	21½	21½
50	Tob Prod, A	81	81	81
310	Transcon Oil	4⅜	4¼	4¼
180	Un Cigar St	47	47	47
50	Un Ry Inv.	11¾	11⅜	11⅜
50	Do pf.	35¾	35¾	35¾
960	USCIP&F.	96¾	95¾	96¾
190	USHoffMach	19⅜	19⅛	19⅜
90	U S Ind Al.	69	69	69
810	U S R & Im	24¾	24¼	24¾
265	U S Rubber	28¼	28¼	28¼
150	Do pf.	79¼	78⅜	79¼
50	U S Smelt.	22⅞	22⅞	22⅞
1,631	U S Steel	100½	99¾	100
90	Un P & R.	17¾	17½	17¾
80	Utah Secur.	23⅛	23⅛	23⅛
80	Va-Car Ch.	1⅞	1⅞	1⅞
80	Wabash	13⅝	13⅝	13⅝
90	Do pf A.	42½	42½	42½
210	West Penn.	73¾	73½	73¾
90	West U Tel.	90¾	90¾	90¾
471	West E & M.	61¾	61⅛	61¾
90	Wickwire S.	11	11	11
540	Wilson & Co.	11¾	11⅛	11¾
190	Willys-Over.	8½	8½	8½
90	Do pf.	69¼	69¼	69¼
610	Woolworth	114¼	112⅝	113⅝
50	Worth Pump	37¾	37¾	37¾
170	Wm Wrigley	39	39	39
80	Yellow Taxi	54⅝	54⅜	54⅝

OUT-OF-TOWN EXCHANGES

BOSTON.

Mining.

Sales.		High.	Low.	Last.
81	Anaconda	30¾	30	30
25	Arcadian	1⅛	1⅛	1⅛
75	Ariz Com'l.	8⅛	8⅛	8⅛
44	Cal & Ariz.	44¼	44¼	44¼
115	Cal & Hecla	14⅞	14⅞	14⅞
25	Cop Range	21½	21	21½
50	Hardy Coal	23¼	21	22¼
5	Helvetia	50	50	50
10	Isl Creek	108⅛	108⅛	108⅛
50	Isle Royale	13	13	13
60	Kennecott	40¾	40	40¾
100	Mayfl O C.	1¼	1¼	1¼
15	Mohawk	26⅞	25⅝	25⅞
5	N Cornelia	18⅛	18⅛	18⅛
400	N Dom, A.	1⅛	1	1⅛
200	Nipissing	6	5⅞	5⅞
22	Old Domin.	17¼	17¼	17¼
80	Park City	4	3⅞	4
25	Quincy	15⅞	15⅞	15⅞
17	Ray Cons.	11⅛	11⅛	11⅛
10	St Mary's L	37¾	37¾	37¾
10	U S Smelt.	41¼	41¼	41¼
100	Utah Metals	27	27	27

Railroads.

Sales.		High.	Low.	Last.
10	Bost Elev.	73¼	73¼	73¼
5	Do pf.	93	93	93
10	Do 1st pf.	112	112	112
138	Do 2d pf.	97¼	97¼	97¼
135	Bos & Me.	13¾	13¾	13¾
5	C & P pf.	65	65	65
150	East Mass.	26	25½	26
400	Do adj.	38¼	36¼	37
32	Maine Cent.	27	25	25½
3	North N H.	66¼	66¼	66¼
640	NY, NH & H	24¾	24	24½
2	Old Colony	88	88	88

Miscellaneous.

Sales.		High.	Low.	Last.
20	Am Ag Ch pf	27	27	27
25	Am Sugar	44¾	44¾	44¾
20	Atl Gulf	20⅜	20⅜	20⅜
620	Am Tel.	122¾	122	122¾
42	Am Wool.	71⅞	71⅞	71⅞
42	Do pf.	98¾	98¾	98¾
10	Dubilier	40⅜	40¼	40⅜
200	Eastern S S	50	48½	50
5	Do 1st pf.	88	88	88
82	Edison	181	180	181
10	Fisk pf.	40	40	40
50	J T Connor	25⅞	25⅞	25⅞
14	Libby	4⅞	4⅞	4⅞
120	Mass Gas	70	69⅝	69⅝
61	Do pf.	63⅛	63	63
57	Merg'thaler	162	160¼	162
65	Mex Invest.	13⅛	13	13
25	Miss R P pf.	88¾	88⅝	88⅝
35	Nat Leather	2¾	2⅝	2¾
75	N Eng Tel.	104¼	104¼	104¼
20	N E Oil pf.	17	17	17
15	Orpheum	19	19	19
370	Pac Mills	75	74¼	75
204	Swift	101	100⅞	100⅞
125	Swift Inter.	21	20⅝	20⅝
73	United Drug 1st pf.	48⅜	48¼	48⅜
61	United Fruit	196¾	196	196
880	United Shoe	35⅞	35	35⅞
70	Do pf.	25⅜	25⅜	25⅜
415	Ventura	22	22	22¼
550	Waldorf	15⅛	15	15
21	Walth 6% pf	16	15	15
53	Warren Bros	34⅛	34⅛	34⅛

Bonds.

Sales.		High.	Low.	Last.
$112,000	A G W 5s	60¼	59	60
2,000	H L & P 5s	90	90	90
6,000	K C Bo 5s	96¼	96¼	96¼
5,000	MassG 4½s	96¼	96¼	96¼
$1,000	Miss R P 5s	96	96	96
9,000	N E Tel 5s	100	100	100
2,000	West Tel 5s	99	99	99

PITTSBURGH.

Stocks.

Sales.		High.	Low.	Last.
250	Ark Nat Gas	5	4⅞	4⅞
10	Am Window Glass pf.	109½	109½	109½
125	Do Mach.	88	87½	88
30	Do pf.	94	94	94
400	Carnegie L Z	3⅛	3⅛	3⅛
100	Lone S Gas	27	27	27
85	Mfrs Lt&Ht.	52	51⅞	51⅞
85	Ohio F Sup.	32¾	32¾	32¾
200	Okla N Gas	23⅛	23⅛	23⅛
20	Pgh Pl Gl.	235	235	235
430	SaltCrkCons	8¼	8	8¼
185	Std Pl Gl pf.	100¼	100	100¼
400	Fed Metals	34	34	34

DETROIT.

Stocks.

Sales.		High.	Low.	Last.
150	Det Edison	104¼	104¼	104¼
1,900	Gen Alum.	12¾	12¾	12¾
102	Murray	16¼	16¼	16¼
800	Packard	11⅜	11¼	11⅜
300	Timken Axle	4¼	4¼	4¼

MONTREAL.

Stocks.

Sales.		High.	Low.	Last.
670	Abitibi	58¼	57¼	57¼
207	Brazilian Tr	51¼	51⅛	51⅛
80	B'pton P&P.	30¾	30¾	30¾
100	B E Stl 2d pf	8½	8½	8½
85	Can Car	46¼	46¼	46¼
105	Do pf	86¼	86¼	86¼
210	Con Smelters	38⅜	38⅜	38⅜
65	Det United	32⅞	32⅞	32⅞
50	Nat. Brew.	51	51	51
40	Price Bros.	41⅝	41⅝	41⅝
245	Spanish Riv.	105	105¼	105
810	Steel of Can	73¼	73	73
85	Toronto Ry.	96¼	96¼	96¼

Bonds.

Sales.		High.	Low.	Last.
$2,000	Q'bec Ry	86	86	86
	Dom Loan, '28	100.25	100.25	100.25
	Dom Loan, '43	100.50	100.00	100.25

CHICAGO.

Stocks.

Sales.		High.	Low.	Last.
35	Am Pub S pf	86¾	86⅛	86¼
40	Am Ship	60	60	60
100	Armour pf.	76⅛	76	76
15	Armour Lea	2⅞	2⅞	2⅞
15	Balaban	44¼	44¼	44¼
7,250	Boone Wool.	17¾	15	17¾
150	Borg	24	23¾	24
25	Conf Ill Pub Service pf.	85	85	85
20	Chi Coach	88	88	88
50	Com Chem.	12½	12½	12½
127	Com Edison	127¼	127¼	127¼
50	Cont Motor	6⅝	6⅝	6⅝
100	Crane pf.	109¼	109¼	109¼
350	Cudahy	57¾	57¾	57¾
300	Hupp	12¾	12	12
875	Hurley	52	52	52
100	Ind Pneu T.	75	75	75
200	Libby	4⅞	4⅞	4⅞
980	McCord, A.	35	34¾	35
200	Mid W Util.	83	82⅞	83
10	Do pf.	89¾	89¾	89¾
23	Do pr lien	98	98	98
1,885	Mont Ward	30¾	30	30¾
240	Do A.	112	110½	112
25	Nat Leather	2⅝	2⅝	2⅝
200	Omnibus	16	16⅛	16⅛
50	Pub Service	100½	100¼	100½
10	Pines W Fr.	27	26⅞	26⅞
1,550	Real Silk	59¾	57½	59¾
2,475	Reo Motor	16	16	16
110	Std Gas pf.	47¾	47⅛	47⅝
200	Stew Warner	65⅝	64⅝	65
1,350	Swift & Co.	101	100⅞	101
196	Swift Int.	20⅝	20¾	20⅝
100	Thompson	47	47	47
1,005	Un Carbide	58¼	57⅝	58
565	U S Gypsum	87	86	87
450	Un Lt&P, A	77¼	77¼	77¼
10	Do pf A.	77¼	77¼	77¼
110	Do B.	95	94	95
50	Do pf B.	45⅝	45⅝	45⅝
250	Wahl	35	35	35
50	Wanner	24	22	24
100	Wolff	8⅛	8⅛	8⅛
675	Wrigley	38⅞	38⅞	38⅞
11,300	Yellow Mfg.	55⅞	53⅝	55⅞
1,505	Yellow Taxi	49⅝	49⅝	49⅝

Bonds.

Sales.		High.	Low.	Last.
$2,000	Com Edison 1st 5s	96⅞	96¾	96⅞
1,000	Lake St Elev 1st 5s	32	32	32
24,000	Met Elev 1st 4s	71⅛	70	71⅛
1,080,000	Liberty 4th 4¼s	102.7	102.7	102.7

BALTIMORE.

Stocks.

Sales.		High.	Low.	Last.
10	Am Whisl pf	96¾	96¾	96¾
5	Balt Brick	5	5	5
	Balt Tube pf	56¼	56¼	56¼
1	Ch&P Tel pf.	109¾	109¾	109¾
4	Com'l Credit, no par	23¼	23¼	23¼
16	Do pf	24¾	24¾	24¾
20	Do pf B.	24¾	24¾	24¾
229	ConG,EL&P.	118	117¼	118
150	Do 6½s pf.	102	101⅜	101⅜
35	Do 7s pf.	108	108	108
108	Cit Nat Bk.	49	48	49
1,496	Fin Serv rts.	6c	5c	5c
50	Morris Plan Bank, Balt	9¼	9¼	9¼
270	MerchNatBk	31	31	31
10	Monon Power 7s pf.	23	23	23
40	MfrsFinance	51¼	51¼	51¼
45	Md Casualty	81	80	81
115	Penn W&P.	117¾	117¼	117¾
632	Do rights	40c	38c	38c
	*UBFidel&G.	147½	147½	147½
6	Western Md Dairy pf.	51	51	51

Bonds.

Sales.		High.	Low.	Last.
$1,000	Balt 4s, '61	98	98	98
2,000	Bernheimer Leader 7s	101	101	101
5,000	Con G, E L & P. 4½s	95	95	95
500	Do 5s, '49	105	105	105
$2,000	N Balt Ry 5s	97¾	97¾	97¾
1,000	UnRys 1st 4s	71¾	71¾	71¾
4,000	Do 4s, '27	97⅞	97⅞	97⅞
100	W, B & A Elec Ry 5s	69¼	69¼	69¼

*Ex dividend.

PHILADELPHIA.

Stocks.

Sales.		High.	Low.	Last.
100	Am G & E.	104¼	104	104¼
25	Alliance Ins.	32¾	32½	32¾
50	Am Stores	29¾	29½	29¾
50	Am El P pf.	90¾	90¾	90¾
5	ConsTracNJ.	41	41	41
200	Erie Lt pf.	29¾	29¾	29¾
10	Lehigh Nav.	77	77	77
200	Lake Super.	3	2⅞	2⅞
485	Elsenlohr	41	38½	40
2,355	Phila Elec.	36½	35⅞	36⅜
1,003	Do full paid	36⅝	35¾	36⅝
203	Do pf.	36¾	36½	36½
560	Phila & West	18	17¾	17⅜
860	P R T.	31¾	31	31⅞
1,782	U G I.	77¼	76¾	77¼
38	Do pf.	57	56⅞	57
100	Union Trac.	37¼	37⅛	37¼
35	W Jersey&SS	35	35	35

Bonds.

Sales.		High.	Low.	Last.
$1,000	AlleghenyVal R R 4s	90¼	90¼	90¼
1,000	Elec&Peo 4s	64¾	64¾	64¾
14,000	Key Tel 5s	85½	85	85½
$1,000	Phil Co cons 5s	92¾	92¾	92¾
1,000	Phil El 1st 5s	100¾	100¾	100¾
1,090	Do 6s	106¼	106¼	106¼

NEW INCORPORATIONS

New York Charters.

Special to The New York Times.

ALBANY, July 3.—Sixty-five new corporations, with an aggregate capitalization of $1,105,500, were chartered today. They include:

Herbert Holding Corp., Manhattan, realty, $30,000; C. Seligman, L. Tannenbaum. (Attorney, C. Kraft, 302 Broadway.)

Unifair Children's Dress Co., Manhattan, $30,000; R. Heller, F. and I. Rothwein. (Attorney, I. Sachs, 63 Park Row.)

Astor Sash & Trim Co., Queens, $10,000; I. Swetitsky, I. Minsky, H. Rachlewsky. (Attorneys, Albany Service Co., 299 Broadway.)

San Tan Knitting Mills, Manhattan, $10,000; S. and W. Heiht, S. S. Wientenstein. (Attorney, N. Berk, 63 Park Row.)

Maxam Radio & Electric Co., Manhattan, $25,000; L. S. Shiro, R. L. Lake, M. E. Comerford. (Attorney, I. Josephson, 1,482 Broadway.)

Flushing Nurseries Land Co., Queens, nurserymen, $20,000; T. P. and M. A. Lawler, M. A. Ross. (Attorney, E. V. Daly, 32 Liberty St.)

Cherry Tree, Manhattan, restaurant, 250 shares common stock, no par value; D. D. Walton, E. W. Stitt Jr., T. H. Engel. (Attorney, F. J. Knorr, Albany.)

Nicholas Amoroso & Co., Manhattan, painting and paperhanging, $10,000; N. Amoroso, J. Mageda. (Attorney, R. H. Kittel, 522 5th Av.)

Magnet Clothing Co., Manhattan, merchandise, $25,000; I. and N. Kanner, S. Miller. (Attorney, B. Barondess, 15 Park Row.)

Stein's Millinery, Manhattan, $5,000; A. and F. Bogush, S. Rivelson. (Attorney, S. Sario, 350 Broadway.)

Adams Street Realty Corp., Brooklyn, $10,000; W. Marston, M. A. Eschenbrenner, J. A. Pinto. (Attorneys, Brower, Brower & Brower, 44 Court St., Brooklyn.)

415 East 19th Street Realty Corp., Manhattan, $10,000; E. Max, M. Kautzman. (Attorney, I. H. Taylor, 51 Chambers St.)

G. & W. Dairy Co., Manhattan, $3,000; W. L. Gross, H. Kittelman, B. F. Plaisantine. (Attorney, P. Crames, 160 Broadway.)

Jamieson & Bright, Yonkers, contractors, $50,000; A. R. C. Wafer, M. Korwan, M. Grumbach. (Attorneys, Crandall, Grant & Williams, 165 East 41st St.)

Siemund-Seneus Arc Welder Corp., Manhattan, welding machines, $20,000; W. Hedley, W. C. Steiger, W. J. Metzger. (Attorney, R. S. Conklin, 34 Pine St.)

Evercharm Dress Co., Manhattan, $20,000; S. Halpert, R. Rodoff, H. Muller. (Attorneys, Muller & Muller, 280 Broadway.)

F. P. G. Sales Corp., Manhattan, lighting fixtures, $5,000; J. Fechheimer, M. Getter, E. Phillips. (Attorney, W. P. Cavanaugh, 77 Pine St.)

Madoc Sales Co., Manhattan, motion pictures, $20,000; C. S. Ashley, H. E. Cecil, J. Coyle. (Attorneys, Ashley & Foulds, 120 Liberty St.)

H. A. B. Garage Corp., Manhattan, operate garages, $10,000; A. A. Mayper, H. M. Samson. (Attorney, J. M. Hirsch, 149 Broadway.)

Maxwell Frank, Manhattan, make wearing apparel, $10,000; M. and S. Frank, W. J. Hartzheim. (Attorney, J. Klein, 152 West 42d St.)

107th-108th Streets and First Avenue Corp., Manhattan, realty, $100,000; B. Joseph, J. V. Fasolli, R. R. Sorgi. (Attorneys, Fasolli & Ferretti, 291 Broadway.)

Rossi, Flood & Rossi, Manhattan, real estate and insurance brokers, $10,000; J. E. Flood, F. and N. A. Rossi. (Attorney, J. A. Turley, 233 Broadway.)

Limro Realty Co., Manhattan, $25,000; H. Lindenauer, L. Solomon, J. M. Scooler. (Attorney, J. E. Greenberg, 280 Broadway.)

Geo. W. Morgan Co., Rochester, extracts and foods, $100,000; G. W. Morgan, M. M. Hays, J. M. Hedges. (Attorneys, Carroll & O'Connell, Rochester.)

Belinsky & Merino, Brooklyn, make mirrors and glassware, $20,000; M. Belinsky, L. Merino, A. Florentino. (Attorney, A. J. Todaro, 2,411 Myrtle Av., Brooklyn.)

Ithaca Ice Cream Valley Dairy Co., Ithaca, dairy products, 1,000 shares common stock, no par value; B. W. Murray, E. A. Rorobaugh. (Attorney, B. F. Sovocool, Ithaca.)

Harper Organization, Manhattan, construction, 300 shares common stock, no par value; M. L. Herrlich, B. R. Hudes, M. E. Stein. (Attorney, L. Lester, 32 Broadway.)

2,108 Third Av. Realty Corp., Manhattan, $25,000; A. Kautz, L. D. Stern. (Attorney, V. Gray, 220 Broadway.)

Crystal Gardens, Manhattan, restaurant, $5,000; J. George, E. Koenigsberg. (Attorney, L. M. Levy, 36 West 44th St.)

Croton Heights Realty Co., Bronx, $50,000; H. W. Wilson, W. O. Rowell, M. B. Potter. (Attorneys, Mapes & Raynor, 370 East 149th St., Bronx.)

Gilshap Holding Corp., Brooklyn, realty, $5,000; S. and H. Gilinsky, L. Hoffman. (Attorney, H. P. Shanik, 305 Broadway.)

Darling Bus Line, Dolgeville, $15,000; G. N. and J. B. and E. Darling. (Attorney, A. A. McTiernan, Little Falls.)

Taskwell Machine Co., Manhattan, shipping room supplies, $20,000; S. Levine, S. Ross, G. Kleinman. (Attorney, D. Leavenworth, 256 Broadway.)

Sewrite Co., Manhattan, seed sowing devices, 3,000 shares preferred stock, $100 each; 1,500 common, no par value; B. Lyon, F. Lipnick, J. Behl. (Attorneys, Stein & Salant, 1,328 Broadway.)

Moon Products, Manhattan, chemists, 500 shares common stock, class A, $100 each; 500 common, class B, $50 each; active capital, $75,000; M. L. and E. Simon, M. Neustadt. (Attorneys, Lawrence & Wiseman, 220 Broadway.)

Medbury Agler Co. of New York, Manhattan, insurance, 250 shares preferred stock, $100 each; 1,000 shares common, no par value; E. B. Beacham, H. E. Van Buskirk, B. L. Agler. (Attorneys, Whiteside & Stryker, 27 William St.)

Hull Co. Toys, Manhattan, 600 shares preferred stock, $25 each; 1,000 common, no par value; R. B. Hull, H. Ahlert. (Attorney, W. A. Sturgis, 1,463 Broadway.)

Mechanical Metal Crafts and Engineering Co., Manhattan, 200 shares common stock, no par value; R. Cuse, H. C. Evans, T. W. Constable. (Attorneys, Shortall & Evans, 15 Park Row.)

Seledna Novelty Shop, Manhattan, women's apparel, $10,000; S. E. Goldner, E. Skydell, E. Eiserson. (Attorneys, Horowitz, Riedler & Hurwitz, 1,170 Broadway.)

Lewel Realty Corp., Manhattan, $100,000; L. S. Morris, A. T. Sieker, J. J. Matthews. (Attorneys, Morris & McVeigh, 60 Wall St.)

Kenston Realty Corp., Manhattan, $5,000; T. and H. W. Goldberg, F. V. Rosenbaum. (Attorney, S. S Hausen, 305 Broadway.)

Leo Z. Hauser & Co., Manhattan, foreign currency, 500 shares preferred stock, $100 each; 300 common, no par value; L. Z. and C. S. Hauser. (Attorneys Stockton & Stockton, 2 Rector St.)

Saranac Lake Parking Co., Saranac Lake, realty, $25,000; L. G. Greeves, R. B. Bouck, H. R. Williams. (Attorney, C. S. Thurston, Saranac Lake.)

Westchester Dress Co., Mt. Vernon, $6,000; M. Levine, J. Adelman, A. Albert. (Attorney, H. D. Frackman, 1,328 Broadway.)

Consolidated Trunk Corp., Manhattan, $3,300; D. Starinsky, S. Rubinstein, F. Klein. (Attorney, I. S. Haber, 299 Broadway.)

William Wessell & Co., Manhattan, men's clothing, $10,000; C. A. Houston, A. Rosen, E. F. Unger. (Attorneys, Otterburg, Steindler & Houston, 200 Fifth Av.)

Sarmac Corp., Manhattan, chemicals, 200 shares common stock, no par value; H. W. Paprocki, F. H. Butehorn, C. J. Ferrie. (Attorney, F. J. Knorr, Albany.)

Estes Realty Corp., Manhattan, 500 shares common stock, no par value; same as preceding.

Edward W. Hirsch Co., Manhattan, millinery, $50,000; M. Sturtz, A. Noessel, M. Finger. (Attorney, S. Sturtz, 220 Broadway.)

Sunray Steel Tool Co., Manhattan, $50,000; C. and E. Ludwig, C. W. Gruber. (Attorney, W. Bruner, 220 Broadway.)

Noel Cosmetic Corp., Manhattan, $10,000; L. St. Leon, A. A. Meeks, J. A. Mannion. (Attorneys, Compton & Delaney, 501 5th Av.)

McGowan & Richardson, Ilion, realty, $20,000; A. W. and K. F. McGowan, I. E. Richardson. (Attorney, F. A. Schmidt, Ilion.)

1,852 Third Avenue Realty Corp., Manhattan, $10,000; F. I. Groff, E. Weinberg. (Attorney, I. I. Kremer, 233 Broadway.)

Lincoln Estates, Wyandanch, Suffolk Co., realty, $1,000; R. L. Schanfield, M. Nitzberg, D. Snyder. (Attorney, L. L. Torgman, 320 Broadway.)

Prudential Shirt Co., Manhattan, $20,000; I. A. and A. B. Frankel, L. Golden. (Attorneys, Seidenstein & Dukore, 1,662 Madison Av.)

Berger's Metal Ceiling Co., Manhattan, contractors, $10,000; B. Krawitz, L. Sherman. (Attorney, I. Jacobson, 362 Fifth Av.)

Stainless Steel Mfg. Co., Manhattan, make steel articles, 200 shares common stock, no par value; S. J. Liebeskind, O. W. McClave, N. B. Rupert. (Attorney, H. L. Rupert, 1 Madison Av.)

Nemo Furriers Supply Co., Manhattan, $10,000; A. Hartstein, H. Levine, J. Knapp. (Attorney, W. M. Goldweber, Jersey City, N. J.)

Weisman Building Corp., Brooklyn, $5,000; W. A. and A. Weisman, A. Lodet. (Attorney, S. Rubinton, 32 Court St., Brooklyn.)

Church Bros., Brooklyn, realty, $30,000; F. J. and J. H. and J. Church. (Attorneys, Coombs & Wilson, 32 Court St., Brooklyn.)

CAPITAL INCREASES.

Brown, Kerr & McCarthy, Manhattan, $30,000 to $50,000.

W. & K. Holding Corp., Manhattan, $50,000 to $100,000.

Klein-Messner Co., Manhattan, $100,000 to $150,000.

Ideal Store Fronts Co., Manhattan, $4,000 to $25,000.

Columbia Aircraft Corp., Manhattan, $100,000 to $200,000.

Pope Trading Corp., Manhattan, $25,000 to $200,000.

E. W. Edwards & Son, Syracuse, $1,000,000 to $2,500,000.

Liberty Automatic Paper Box Machine Corp., Brooklyn, $10,000 to $125,000.

Park Place Co., Hudson Falls, $50,000 to $75,000.

F. C. Sheldon Slate Co., Granville, 300 shares common stock, $100, to 3,000, of which 1,500 are preferred, $100 each, and 7,500 common, no par value.

CAPITAL REDUCTIONS.

Melita Realty Corp., Manhattan, $425,000 to $25,000.

Ideal Mirror and Glass Co., Manhattan, $25,000 to $22,500.

NAME CHANGES.

Brooks & Gluns, Buffalo, to M. B. Brooks.

Famoth Investing Corp., Manhattan, to Famoth Corp.

Mayer Stern Co., Manhattan, to National Sanitary Seal Package Corp.

Millard & Merrified, Brooklyn, to A. W. Millard.

Parker Herbex Mfg. Corp., Manhattan, to Parker Herbex Corp.

MERGERS.

Peoples Doll Corp., Manhattan, with Woodtex Co., Yonkers.

REORGANIZATION.

Universal Prescription Corp., Manhattan, 100 shares common stock, no par value.

SURRENDER OF AUTHORITY.

National Veneer Products Co., Ind.

Empire State Finance Corp., Del.

John E. D. Trask, Del.

DESIGNATIONS.

Goodwin Side Bearing Co., Del.; railway cars; 10,000 shares common stock, no par value; Secretary of State.

DISSOLUTIONS.

Saxony Flower Corp., Manhattan.

Alcorn Seymour Co., Manhattan.

George Harjes Co., Manhattan.

Genuino Co., Manhattan.

Perkins, Van Bergen & Co., Manhattan.

Republic Auto Radiator Co., Manhattan.

Foreign Textile Corp., Manhattan.

Creede & Mirick & Co., Manhattan.

Vanedry Corp., Manhattan.

Randall Sales Corp., Manhattan.

George F. Bauerdorf & Co., Manhattan.

Samuel Silver, Manhattan.

New Way Automobile Corp., Brooklyn.

Florida Dairy Co., Florida.

Holzman & Saslavsky, Brooklyn.

Delaware Charters.

Special to The New York Times.

DOVER, Del., July 3.—Charters filed today:

Hydroil Process Corp., Dover, petroleum; $11,500,000. (U. S. Corp. Co.)

Sea Board Mortgage Co. of Baltimore, Wilmington; $1,500,000. (Corp. Service Co.)

Japalen Oil & Gas Co. of Delaware, Wilmington; $1,000,000. (Corporation Trust Co. of America.)

Builders Finance Association, Wilmington, real estate; $1,000,000. (Corp. Trust Co. of America.)

Western Venetian Blind Co., Wilmington, manufacture; $1,000,000. (Corporation Trust Co. of America.)

Pacific States Theatre, Wilmington; $1,000,000. (Corporation Trust Co. of America.)

Morewood Holding Co., Wilmington, brokerage and real estate; $645,000. (Corp. Trust Co. of America.)

Ancra Safety Seal and Lock Co., New York, manufacture; $250,000. (U. S. Corp. Co.)

New Schley Theatre Corp., Dover, $250,000. (Capital Trust Co. of Delaware.)

Martha Co., Dover, manufacture jellies, marmalades, $250,000. (United States Corporation Co.)

Fishing Creek Water Power and Mining Co., $300,000; George R. Cottrell, Theodore C. Harter, Charlotte Hults, Bloomsburg, Pa. (Capital Trust Co. of Delaware.)

Crosaky Protection System, publish books for detective efficiency, $500,000; A. E. Crossky, W. F. Fraser, D. A. Newman, San Francisco. (Colonial Charter Co.)

Automotive Efficiency Corp., Wilmington, manufacturing, $500,000. (Corporation Service Co.)

J. O. Loch Milling Co., $200,000; A. M. Loch, J. O. Loch, Nebraska City, Neb.; W. E. Stanhope, Philadelphia. (Corporation Service Co.)

Motorlogue Service, Wilmington, arrange for comfort of auto tourists, $100,000. (Delaware Registration Trust Co.)

Savings Check Corp., Wilmington, establish certificate system, $100,000. (Corporation Trust Co. of America.)

Great Western Fuse Co., Wilmington, manufacture storage batteries, $100,000. (Corporation Trust Co. of America.)

Ayres-Tafra Co., manufacture oil burners, $50,000; C. A. Frary, Walter Ayers, Chicago; I. D. Tefft, Geneseo, Ill. (Corporation Trust Co. of America.)

Laclede Land & Lumber Co., Wilmington, $40,000. (Corporation Service Co.)

Sunshine Greeting Card Co., Wilmington, $24,000. (Corporation Trust Co. of America.)

CAPITAL INCREASES.

Large Petroleum Corp., New York, $250,000,000 to $400,000,000, or from 2,500,000 shares of stock, no par value, to 4,000,000.

United States Leather Corp., Buffalo, $10,000,000 to $11,000,000.

Lake View Discount Co., Chicago, $375,000 to $1,000,000.

Tonoto Trading Corp., New York, $150,000 to $250,000.

The Weaver Co., Wilmington, $50,000 to $100,000.

Alabama Home Mortgage Co., Birmingham, Ala., $100,000 to $250,000.

THE TREASURY STATEMENT.

Special to The New York Times.

WASHINGTON, July 3.—Revenue receipts and expenditures as at close of business July 1:

Receipts.	This Month.	Corresp. Period. Last Year.	Fisc. Yr. 1924.	Corresp. Period Fisc. Yr. 1923.
Customs	$1,175,760.93	$1,068,093.80	$1,175,760.93	$1,068,093.80
Internal revenue—Income and profits tax	10,287.94	79,910.48	10,287.94	79,910.48
Misc. internal revenue	1,780,425.87	3,806,586.97	1,780,425.87	3,806,586.97
Miscellaneous receipts—Proceeds Gov't-owned foreign obligations: Railroad securities	....	22,060.00	....	22,060.00
Trust fund receipts reappropriated for investments	....	90,822.64	....	90,822.64
Proceeds sale of surplus property	....	60,773.65	....	60,773.65
Rcts. from misc. sources credited direct to appropriations	1,636.94	817,536.65	1,636.94	817,536.65
Other miscellaneous	602,892.75	1,803,801.05	602,892.75	1,803,801.05
Total ordinary	$3,580,004.43	$8,208,727.37	$3,580,004.43	$8,208,727.37
Excess of total expenditures chargeable against ord. receipts	1,564,503.79	2,027,344.42	1,564,703.79	2,027,344.42
Total expenditures chargeable against ord. receipts	$5,144,798.22	$10,236,071.79	$5,144,798.22	$10,236,071.79

Utility Company Earnings.

Gross earnings of the Penn Central Light and Power Company for May were $280,093, compared with $257,151 in May last year, and net applicable to reserves, income tax and dividends $74,651, against $81,180. Net for the year ended May 31 was $1,047,840, compared with $880,849 in the previous year. The Eastern Shore Gas and Electric Company reports May gross of $46,886, against $43,529, and net of $6,135 against $5,068.

DIVIDENDS.

HAMILTON WOOLEN COMPANY

DIVIDEND NO. 154

A quarterly dividend of ($1.50) One Dollar and Fifty Cents per share has been declared, payable July 10, 1924, to stockholders of record at the close of business on June 30, 1924. Checks therefor will be mailed by the New England Trust Company, Transfer Agent.

ARTHUR E. MASON, Treasurer.

AMERICAN CAN COMPANY.

Common Stock.

A quarterly dividend of one and one-quarter per cent. has been declared on the Common Stock of this Company, payable August 15, 1924, to Stockholders of record at the close of business July 31, 1924. Transfer Books will remain open. Checks mailed.

R. H. ISMON, Secretary and Treasurer.

SIERRA PACIFIC ELECTRIC COMPANY

PREFERRED DIVIDEND NO. 60.

A $1.50 quarterly dividend is payable Aug. 1, to Stockholders of record July 11, 1924.

STONE & WEBSTER, INC., TRANSFER AGENT.

DIVIDENDS.

HARRIMAN NATIONAL BANK

OF THE CITY OF NEW YORK

July 3, 1924.

The Board of Directors has this day declared a semi-annual dividend of five per centum and an extra dividend of five per centum, both dividends payable on or after July 5, 1924, to stockholders of record at the close of business July 3, 1924.

H. B. FONDA, Cashier.

American Telephone & Telegraph Co.

134th Dividend

The regular quarterly dividend of Two Dollars and Twenty-Five Cents per share will be paid on Tuesday, July 15, 1924, to stockholders of record at the close of business on Friday, June 20, 1924.

H. BLAIR-SMITH, Treasurer.

MEETINGS AND ELECTIONS.

The Regular Annual Meeting of Stockholders of Super-Diesel Tractor Corporation will be held at two P. M., Tuesday, July fifteenth, Nineteen Hundred Twenty-Four, at Room 1526, 1819 Broadway, New York, for the election of Directors and such other business as may properly be transacted.

PROPOSALS.

COMMISSIONS, Washington, D. C., July 1, 1924. Sealed proposals will be received at Room 509, District Building, until 2 o'clock P. M., July 16, 1924, for making alterations in Engine House No. 16. For detailed information apply to Room 427, District Building. A deposit of $5.00 will be required to insure return of plans and specifications.

FINANCIAL NOTICES.

$25,000

CITY OF OCEAN CITY

NEW JERSEY

5% SCHOOL BONDS.

SEALED PROPOSALS will be received by the Board of Commissioners of the City of Ocean City, New Jersey, at a meeting to be held by said Board in the Commissioner's Chambers, City Hall, Ocean City, New Jersey, at the hour of 8 o'clock P. M. (Daylight Saving Time), being 7 o'clock Standard Time, on Monday,

JULY 14, 1924,

for the sale of $25,000 of bonds to be known as SCHOOL BONDS. Said bonds bearing date May 1, 1924, and interest at five per centum (5%) per annum, payable semi-annually on November 1st and May 1st of each year. Bonds to be numbered from 1 to 25 inclusive and of the denomination of $1,000 each and to mature $2,000 each year on May 1st in the years of 1925 to 1935 inclusive, and $3,000 on May 1, 1936.

Bids to be in sealed envelopes and marked "BIDS FOR SCHOOL BONDS" and to be accompanied by a certified check on a National or State Bank or trust company in New Jersey, and payable to the order of City Treasurer, for two per centum (2%) of bid.

The amount necessary to be raised is $25,000.

Unless all bids are rejected, bonds will be sold to bidders complying with terms of sale and offering to pay not less than the sum of $25,000 therefor and taking the least amount of bonds offered for sale, and if two or more bidders offer to take the same amount of bonds offered for sale, and before offering to pay the highest additional price.

By order of the Board of Commissioners of the City of Ocean City, New Jersey, and said Board reserves the right to reject any and all bids.

HARRY A. MORRIS, City Clerk.

Dated July 1, 1924.

DECLINE CONTINUES IN COTTON PRICES

Selling Pressure Still Heavy and Liverpool Reacts to Our Crop Report.

LOSS IS 12 TO 18 POINTS

Pre-Holiday Realizing a Factor in the Trading—Weather Conditions Show Little Change.

Though the cotton market moved lower more slowly yesterday, selling pressure continued heavy and prices lost 12 to 18 points on the day. With the largest acreage on record and a better indicated yield than for several years, there was less disposition to buy cotton as long as this crop continues to improve under satisfactory growing conditions. Professional operators covered contracts owing to the holidays, and this demand, combined with scale purchasing orders for mill account, furnished buying power when October reached 24 cents. The volume of business proved considerably smaller than on Wednesday.

There was an unusual degree of interest in just what effect the Washington indicated yield of 2,000,000 bales more than last year's crop would have on the foreign cotton trade yesterday. Liverpool closed before the report was issued and the decline of a cent a pound in both American markets immediately following that showing called for a sharp break abroad. The decline not only proved as much as due, but at one time October in Liverpool showed a loss of 70 English points or 15 points more than necessary to meet the decline on this side. This induced further selling here when the local Exchange opened with recessions in all positions until October had broken through 24 cents.

Weather showed improved conditions in Eastern sections, where very little rain fell the previous twenty-four hours for the first time in a week. In the West belt, over an inch fell at Amarillo, Texas, but virtually no precipitation in sections where moisture would be beneficial. Temperatures in nearly all parts of the belt continued lower than for the past three weeks, ranging from 58 to 64 at most stations at 8 o'clock, compared with 70 to 80 degrees recently.

Yesterday's quotations follow:

	Open.	High.	Low.	Close.	Prev. Day.
July	28.85	28.97	28.05	28.72@28.77	29.84
Oct.	24.10	24.17	23.88	24.00@24.04	24.15
Dec.	23.50	23.53	23.30	23.35@23.37	23.52
Jan.	23.20	23.23	23.11	23.18@23.20	23.33
March	23.35	23.53	23.30	23.38@23.40	23.52

The local market for spot cotton was steady, 15 points decline; 29.75c for middling upland.

Southern spot markets were: Galveston 28.55c, 45 points decline; New Orleans 28.25c, unchanged; Norfolk 28.50c, 50 points advance; Augusta 27.63c, 25 points decline; Memphis 29.25c, unchanged; Houston 28.25c, 25 points decline; Little Rock 28.75c, unchanged.

Yesterday's cotton statistics were:

	Yesterday	Last Wk.	Last Yr.
Port receipts	2,650	2,600	1,252
Exports	2,624	9,957	504
Exports, season	5,612,059	5,543,912	4,673,800
New York stocks	46,898	50,816	83,221
Port stocks	264,355	315,250	273,833
N. Y. arrivals	..	45	..

Liverpool cables: Spot cotton good inquiry, 62 points decrease, 15.97d for middling. Sales 5,000, of which American 3,000; imports 6,000, of which American 6,000. Futures opened barely steady, 47 to 72 points decrease; closed steady, 53 to 63 points decrease. Prices: July 16.00d, Oct. 14.24d, Dec. 13.89d, Jan. 13.80d.

Manchester: Yarns easier, cloths quiet.

INDIA BANK RATE REDUCED.

Now 5%, Against 8 in May and 10 in February.

LONDON, July 3.—The rate of discount of the Imperial Bank of India was reduced from 6 per cent. to 5.

The Indian bank rate was reduced from 7 per cent. to 6 on June 19, from 8 to 7 on May 29, from 9 to 8 on April 10, and from 10 to 9 on Feb. 14. A year ago this week the rate was 4 per cent.

RESERVE BANK POSITION.

Comparison of the Week's Items With Those of Preceding Periods.

In yesterday's statement of the Federal Reserve system, bills discounted, secured by other than Government collateral, again declined to a new low level for the year to date. This was the only item which showed a new high or low record for 1924.

Following is the comparison of the highest and lowest figures of the Reserve system in 1924 to date and in the previous full years. Figures are in thousands of dollars:

Total Gold Holdings.

	High.		Low.	
1924	$3,157,119	Jan. 18	$3,083,886	Jan. 2
1923	3,139,257	June 12	3,049,451	Jan. 3
1922	3,089,980	Oct. 11	2,875,280	Jan. 4
1921	2,870,044	Dec. 21	2,080,282	Jan. 7
1920	2,059,883	Dec. 30	1,924,561	Mar. 19
1919	2,201,804	June 6	2,068,788	Aug. 29
1918	2,090,274	Dec. 27	1,687,720	Jan. 4
1917	1,671,133	Dec. 28	742,063	Jan. 5
1916	782,236	Dec. 29	484,680	May 5
1915	542,413	Dec. 30	251,306	Jan. 29

Rediscounts.

	High, 1924.		Low, 1924.	
Govt. col.	$422,784	Jan. 18	$114,439	June 18
Other col.	375,119	Jan. 18	226,663	July 2
	High, 1923.		Low, 1923.	
Govt. col.	477,053	July 4	261,996	Jan. 10
Other col.	481,503	Oct. 2	219,760	Jan. 31
	High, 1922.		Low, 1922.	
Govt. col.	477,456	Jan. 4	115,238	July 28
Other col.	635,111	Jan. 4	257,045	Aug. 16
	High, 1921.		Low, 1921.	
Govt. col.	1,104,503	Jan. 7	431,391	Nov. 18
Other col.	1,502,813	Jan. 7	603,840	Dec. 28
	High, 1920.		Low, 1920.	
Govt. col.	1,572,990	Feb. 27	1,141,036	Dec. 30
Other col.	1,818,119	Dec. 3	718,452	Jan. 30
	High, 1919.		Low, 1919.	
Govt. col.	1,863,476	May 16	1,414,950	Dec. 19
Other col.	484,314	Dec. 26	172,568	May 9

Reserve Note Circulation.

	High.		Low.	
1924	$2,246,290	Jan. 2	$1,843,922	June 25
1923	2,411,058	Jan. 3	2,187,729	Aug. 1
1922	2,464,121	Dec. 27	2,122,010	June 14
1921	3,270,028	Jan. 7	2,366,008	Nov. 30
1920	3,404,931	Dec. 23	2,850,244	Jan. 30
1919	3,057,646	Dec. 26	2,450,730	Jan. 31
1918	2,685,244	Dec. 23	1,234,934	Jan. 30
1917	1,246,438	Dec. 28	259,768	Jan. 28
1916	275,858	Dec. 29	152,244	June 30
1915	189,028	Dec. 30	14,500	Jan. 29

Ratio of Reserve.

With all percentages computed on the basis introduced by the Reserve board on March 13, 1921, the highest and lowest reserve percentage of the Federal Reserve system compare as follows:

	High.		Low.	
1924	83.7	May 21	73.8	Jan. 2
1923	78.2	July 20	71.3	Jan. 3
1922	80.4	Aug. 9	71.1	Jan. 4
1921	73.1	Dec. 7	46.4	Jan. 7
1920	48.0	Dec. 17	40.5	May 14
1919	51.1	Feb. 7	42.5	Dec. 26
1918	62.9	Feb. 1	47.9	Dec. 6
1917	86.2	Mar. 30	60.6	Dec. 29

The reserve percentages of the New York Reserve Bank compare as follows:

	High.		Low.	
1924	91.5	May 21	73.8	Jan. 2
1923	87.6	June 20	75.0	Jan. 3
1922	89.6	Jan. 25	79.3	Jan. 4
1921	84.1	Sep. 21	35.5	Feb. 4
1920	42.3	Sep. 24	35.8	Feb. 20
1919	52.9	June 30	38.8	Dec. 26
1918	66.4	Aug. 2	41.7	Dec. 27

GOVERNMENT OBLIGATIONS.

Following are the prices paid in the open market for United States Treasury certificates of indebtedness and notes of the different issues:

Month.	Year.	P.C.	Bid.	Ask.	Yield.
September	1924	5½	100⅛	100⅜	1.32
December	1924	2¾	100	100⅛	1.97
December	1924	4½	100⅞	101	1.94
March	1925	4	101	101⅛	2.18
March	1925	4¾	101⅝	101¾	2.26
June	1925	4¼	101⅜	101½	2.48
December	1925	4⅜	101⅛	101⅜	[illegible]
March	1926	4¾	102⅛	102⅜	3.03
September	1926	4¾	102	102⅛	3.23
March	1927	4¾	102⅛	102⅜	3.30
December	1927	4¾	102⅛	102⅝	3.41

NO SNAP IN BUYING, AND GRAINS DROP

Wheat Loses More Than a Cent and Corn Nearly 3 Cents in the Day's Trading.

Special to The New York Times.

CHICAGO, July 3.—Grain markets felt the effect of the heavy profit taking of the past few days, and this, combined with the evening up process for the holidays, made the close around the inside for the first time in a week or more. There were net losses on wheat of ⅝ to 1⅛ cents, with July the strongest. Corn was off 1½ to 2 3-8 cents, the latter on September. The oats market went to pieces, both cash and futures, the former declining one to five cents and the latter 1½ to 2½ cents, with July in the lead. Rye finished flat, with prices of 1⅝ to 2¼ cents. Losses in the Southwestern wheat markets were ⅞ to 1½ cents, while Minneapolis was only ¼ to ⅝ cents lower, and Winnipeg, after an early advance, finished ⅛ to ⅝ cents lower for the day. At no time was there any snap to the buying.

Liverpool was ⅛ to ⅜ cents higher, and export business for the day, given out after the close, was more than 700,000 bushels, including around 150,000 bushels of new hard Winter at the Gulf.

The market also felt the effect of moderate hedging sales from the Southwest. Reports from there were of large yields of high quality.

Corn was under pressure from longs who were taking profits, and from the trade generally, owing to the improvement in weather. Buying was less in evidence, especially on the new crop futures and September, while July was tight early, selling up to 97⅝ cents with a break of 2¼ cents later, the close being 95¾. December at its best was around 84 cents, with the finish at 82½ to 82⅝ cents. Receipts here were only 72 cars. Cash market was easy to ½ cent lower. The shipping sales were 230,000 bushels, and the charters were 135,000 bushels.

Holders of rye were good sellers, and the market lost its snap. Export buying developed on the decline, and Norway was said to have bought a cargo.

Primary receipts of wheat today were 706,000 bushels; last year, 840,000. Shipments were 756,000 bushels; last year, 509,000.

Corn receipts were 485,000 bushels; last year, 968,000, and shipments, 392,000 bushels; last year, 728,000.

All the grain markets in the United States will be closed Friday and Saturday, but Winnipeg and Liverpool will be open.

Chicago.

Today's Chicago prices for the principal grains were as follows:

WHEAT.

	High.	Low.	Close.	Prev. Close.	Last Year.
May	$1.24¾	$1.23¼	$1.23¼	$1.24¼	..
July	1.16¾	1.15½	1.15¾	1.16¾	1.02¼
Sept.	1.17¾	1.15¾	1.15¾	1.16¾	1.02¾
Dec.	1.20¾	1.18¾	1.18¾	1.19¾	1.05¾

CORN.

	High.	Low.	Close.	Prev. Close.	Last Year.
May	.86¾	.84½	.84½	.86¾	..
July	.97¾	.95¾	.95¾	.96¾	.79
Sept.	.94¾-½	.92¾	.92¾	.94	.73¾
Dec.	.83¾-¼	.82	.82¾	.83¾	..

OATS.

	High.	Low.	Close.	Prev. Close.	Last Year.
May	.49¾	.48¼	.48¾	.50¾	..
July	.52½	.50¾	.50¾	.53	.38¾
Sept.	.46	.44¾	.44¾	.45¾-6	.34¾
Dec.	.47½	.46	.46-¼	.47¾	.36¾

RYE.

	High.	Low.	Close.	Prev. Close.	Last Year.
July	.81¾	.79¼	.79¼	.81¾	.63¾
Sept.	.81¼	.79	.79¾	.81	.65¾
Dec.	.84¾	.81¾	.82	.83¾	.69¾

PROVISIONS.

	High.	Low.	Close.	Prev. Close.	Last Year.
Lard—					
Sept.	11.12	11.00	11.05	11.05	11.25
Ribs—					
July	9.87	9.82	9.85	9.75	..
Sept.	10.07	10.00	10.00	9.95	..

Winnipeg.

Today's Winnipeg prices for the principal grains were as follows:

WHEAT.

	High.	Low.	Close.	Prev. Close.	Last Year.
July	$1.24¾	$1.22¾	$1.22¾	$1.23¾	$1.11¾
Oct.	1.20¾	1.18¾	1.18¾-¼	1.18¾-19	1.01¾
Dec.	1.15¼	1.13¾	1.13¾	1.14¾-¾	.99¾

OATS.

	High.	Low.	Close.	Prev. Close.	Last Year.
July	.44	.43¼	.43-¼	.43¾	.46¾
Oct.	.45	.43¾	.43¾-¾	.44¾	.40¾
Dec.	.42¾	.41½	.41½	.42¾	..

COMMODITY PRICES.

Flour Advances, While Corn and Oats Sag—Coffee Approaches Year's High Point.

Following are the cash prices for the principal commodities in the wholesale market at the close of business Thursday, a week before, and a year ago:

	July 3, 1924.	June 26, 1924.	July 5, 1923.
FOODSTUFFS—			
Wheat, No. 2 red	$1.34	$1.35¼	$1.23¼
Corn, No. 2 yellow	1.18¼	1.19¾	1.00¾
Oats, No. 3 white	.63	.62	.53
Flour, Minn. patent	7.20	7.10	6.10
Coffee, No. 7 Rio	.15¾	.15	.11¼
Sugar, granulated	.069	.069	.09¼
Butter, cream, 92 sc.	.41½	.41½	.38
Eggs, fresh-gathered firsts, per dozen	.27¼	.28	.26¼
Lard, Mid. W.	11.30@11.40	11.50	11.30
Pork, mess	26.00@27.00	27.00	26.00
Beef, family	19.00@21.00	21.00	17.50
METALS—			
Iron, 2X, Phila.	21.50@23.50	22.50	30.25
Steel billets, Pitts.	39.00	39.00	42.50
Lead	7.00	7.00	6.50
Copper	12.87½	12.25	14.50
Tin	44.62½	43.75	37.37½
TEXTILES—			
Cotton, mid. upland	29.75	30.50	27.65
Printcloths	.06¾	.06¾	.08¾

Range of prices for 1924 to date:

	Highest.		Lowest.	
Wheat	$1.35¼	June 26	$1.19	Mar. 27
Corn	1.19¾	July 1	.89½	Jan. 2
Oats	.64	June 30	.54½	Jan. 2
Flour	7.20	July 3	6.15	Jan. 2
Coffee	.16¾	Mar. 11	.10¾	Jan. 8
Sugar	.09	Feb. 14	.064	June 5
Butter	.55	Jan. 7	.35¾	Apr. 17
Eggs	.48	Jan. 7	.23	Mar. 28
Lard	13.85	Jan. 16	10.65	May 28
Pork	27.00	May 19	24.00	Feb. 28
Beef	23.00	Jan. 2	19.00	Feb. 28
Iron	24.50	Jan. 2	21.50	June 12
Steel	40.00	Jan. 2	39.00	June 12
Lead	9.87½	Feb. 20	7.00	May 28
Tin	55.75	Mar. 2	39.75	May 23
Copper	14.00	Mar. 5	12.25	June 30
Cotton	35.70	Jan. 2	26.80	Mar. 27
Printcloths	.08	Jan. 2	.06¾	Mar. 28

COTTONSEED OIL.

	Sales.	High.	Low.	*Close.	*Prev. Close.
Spot	..	..	..	10.75	10.90
July	..	..	..	10.75	10.90
August	..	..	..	10.70	10.85
September	7,800	10.94	10.65	10.64	10.82
October	4,800	10.14	9.90	9.90	10.14
November	500	9.23	9.20	9.08	9.30
December	1,300	9.16	9.00	8.98	9.20
January	..	..	..	8.98	9.20
February	..	..	..	9.00	9.20

Total, 14,700.

COFFEE.

	High.	Low.	*Close.	*Prev. Close.	Last Year.
July	15.35	15.15	15.65	14.75	[illegible]
September	15.00	14.15	14.94	15.08	7.46
October	14.28	14.28	14.80	..	..
December	14.50	14.00	14.50	13.80	7.00
March	14.25	13.80	14.20	13.25	6.95
May	13.95	13.80	13.90	13.10	6.93

SUGAR.

	High.	Low.	*Close.	*Prev. Close.	Last Year.
September	2.54	2.47	2.52	2.48	5.45
December	2.45	2.38	2.44	2.40	4.90
March	2.25	2.18	2.22	2.20	3.91
May	2.26	2.23	2.20	2.28	3.94

*Closing bid.

METAL MARKET REPORT.

These prices were quoted on the local Metal Exchange yesterday:

	Yesterday. Bid.	Ask.	Wednesday. Bid.	Ask.
Copper, electro.	..	12.87½	..	12.87½
Tin, std. spot	..	44.87½	..	44.87½
Lead, N. Y. spot	..	7.00	..	7.00
Zinc, N. Y. spot	..	6.15	..	6.15
Antimony	8.25	8.75	8.25	8.75
Quicksilver	75.00	..	75.00	..
Aluminum	26.75	27.00	26.75	27.00
Iron, 2X silicon	22.25	23.75	22.25	23.75

London quotations were:

	Yesterday. £	s.	d.	Wednesday. £	s.	d.
Copper, spot	60	17	6	61	5	0
Copper, futures	61	7	6	62	2	6
Tin, spot	225	10	0	228	5	0
Tin, futures	226	0	0	229	10	0
Spelter, spot	[illegible]	[illegible]	[illegible]	[illegible]	[illegible]	[illegible]
Spelter, futures	[illegible]	[illegible]	[illegible]	[illegible]	[illegible]	[illegible]
Lead, spot	[illegible]	[illegible]	[illegible]	[illegible]	[illegible]	[illegible]
Lead, futures	[illegible]	[illegible]	[illegible]	[illegible]	[illegible]	[illegible]

GOLD OF RESERVES DOWN $34,900,000

Gain of $32,300,000 in Earning Assets and Note Issue Grows by $30,300,000.

DEPOSITS TOTAL LARGER

Increases Also in Acceptances and Holdings Secured by Federal Obligations.

WASHINGTON, July 3.—The consolidated statement of condition of the Federal Reserve banks on July 2, made public by the Federal Reserve Board, shows increases of $32,300,000 in earning assets and of $30,300,000 in Federal Reserve note circulation and decreases of $34,900,000 in gold reserves and of $24,000,000 in deposit liabilities.

An increase of $31,400,000 in holdings of discounted bills is reported by the New York Reserve Bank and of $2,200,000 and $300,000, respectively, for the San Francisco and Philadelphia banks. The Federal Reserve Bank of Cleveland reports a decline of $4,000,000 in its holdings; Kansas City of $2,300,000, Atlanta of $2,000,000, and the six remaining banks a total decrease of $6,600,000.

Holdings of paper secured by United States Government obligations increased by $24,200,000, to $142,300,000. Of this amount, $95,200,000 was secured by Liberty and other United States bonds, $46,200,000 by Treasury notes, and $1,000,000 by certificates of indebtedness.

The New York Bank reports an increase of $11,600,000 and Boston an increase of $1,700,000, in holdings of acceptances purchased in open market, while the ten remaining banks show reductions aggregating $5,500,000. Holdings of Treasury notes were $12,200,000 larger than a week ago, while those of certificates of indebtedness and of bonds were lower by $5,100,000 and $1,400,000 respectively. The New York Reserve Bank shows an increase of $4,800,000 in its holdings of Government securities.

Federal Reserve note circulation increased by $30,300,000 during the week, larger figures being shown for all Federal Reserve banks except Cleveland, which reports a decline of $1,200,000, and Chicago which reports a decline of $1,300,000. The San Francisco banks show the largest increase, $8,600,000, while Boston, New York, Philadelphia and Richmond report increases ranging from $2,100,000 to $5,900,000.

Gold reserves declined by $34,900,000 during the week. Reserves other than gold by $16,900,000, and non-reserve cash by $5,200,000.

A summary of changes in the principal assets and liabilities of the reserve banks during the week and the year ending July 2, 1924, follows:

	Week.	Year.
Total reserves	— 51,800,000	+ 52,700,000
Gold reserves	— 34,900,000	+ 33,000,000
Total earning assets	+ 32,300,000	—364,900,000
Discounted bills, total	+ 18,900,000	—580,800,000
Secured by U. S. Govt. obln.	+ 24,200,000	—334,700,000
Other bills discounted	— 5,300,000	—226,100,000
Bills bought in open market	+ 7,800,000	—146,100,000
U. S. Govt. securities, total	+ 5,700,000	+340,800,000
Bonds	— 1,400,000	— 4,500,000
Treasury notes	+ 12,200,000	+256,700,000
Certificates of indebtedness	— 5,100,000	+ 88,600,000
Federal Reserve notes in circulation	+ 30,300,000	—407,900,000
Total deposits	— 24,000,000	+100,200,000
Members' reserve deposits	— 19,200,000	+ 84,400,000
Government deposits	— 12,900,000	+ 17,500,000
Other deposits	+ 8,100,000	— 1,700,000

+ Increase. — Decrease.

FEDERAL RESERVE STATEMENT.

COMPARATIVE STATEMENT OF CONDITIONS AT CLOSE OF BUSINESS JULY 2.

District.	Gold. Reserve.	Total Bills Discounted.	Total U. S. Govt. Secur.	Due Members' Reserve Acct.	F.R. Notes in Circ'l'n.	Ratio &c.
Boston	$201,850,000	$14,030,000	$33,122,000	$133,780,000	$205,629,000	83.8
New York	903,751,000	73,336,000	141,001,000	779,418,000	347,169,000	81.0
Philadelphia	289,284,000	27,568,000	28,331,000	130,668,000	191,262,000	86.8
Cleveland	314,712,000	25,289,000	41,022,000	160,789,000	212,718,000	85.9
Richmond	85,980,000	52,486,000	5,125,000	62,408,000	74,136,000	64.5
Atlanta	147,781,000	31,561,000	82,000	53,941,000	138,511,000	82.4
Chicago	466,904,000	43,454,000	61,849,000	303,652,000	255,256,000	84.2
St. Louis	108,090,000	21,100,000	8,147,000	73,012,000	62,183,000	85.5
Minneapolis	75,955,000	14,098,000	24,289,000	45,609,000	68,490,000	88.1
Kansas City	100,703,000	17,855,000	26,781,000	84,452,000	64,474,000	80.4
Dallas	46,229,000	14,787,000	21,120,000	48,844,000	41,226,000	58.8
San Francisco	299,038,000	38,074,000	46,218,000	149,575,000	213,816,000	81.6

In the Previous Week.

District.	Gold Reserve.	Total Bills Discounted. Redisc. on Govt. War Paper.	Total U. S. Govt. Secur. Total Bills On Hand.	Due Members' Reserve Acct.	F.R. Notes in Circ'l'n.	Ratio &c.
Boston	$235,911,000	$15,782,000	$32,720,000	$133,594,000	$196,079,000	90.5
New York	952,656,000	41,920,000	136,237,000	812,381,000	341,268,000	86.1
Philadelphia	264,731,000	27,390,000	28,031,000	114,144,000	185,824,000	87.6
Cleveland	318,727,000	29,224,000	40,574,000	162,765,000	212,031,000	85.5
Richmond	82,235,000	54,326,000	5,122,000	61,508,000	73,073,000	63.3
Atlanta	151,702,000	33,375,000	409,000	57,332,000	137,730,000	82.3
Chicago	468,072,000	44,813,000	60,010,000	311,157,000	256,391,000	83.7
St. Louis	101,511,000	21,070,000	8,069,000	72,540,000	61,387,000	83.5
Minneapolis	76,403,000	14,317,000	24,743,000	45,388,000	67,173,000	87.8
Kansas City	84,400,000	19,092,000	27,737,000	72,850,000	62,484,000	84.3
Dallas	47,263,000	15,082,000	20,605,000	48,479,000	40,548,000	59.9
San Francisco	294,947,000	31,492,000	43,842,000	140,411,000	205,207,000	82.5

Consolidated resources and liabilities of the twelve Federal Reserve Banks compare as follows:

	July 2, 1924.	June 25, 1924.	July 3, 1923.
RESOURCES—			
Gold with Federal Reserve Agents	$2,136,686,000	$2,118,093,000	$2,040,802,000
Gold redemption fund with U. S. Treasury	23,134,000	38,491,000	58,876,000
Gold held exclusively against F. R. notes	$2,159,820,000	$2,156,584,000	$2,099,688,000
Gold settlement fund with F. R. Board	577,616,000	579,512,000	661,596,000
Gold and gold certificates held by bank	383,219,000	419,468,000	326,442,000
Total gold reserves	$3,120,655,000	$3,155,570,000	$3,087,705,000
Reserves other than gold	98,963,000	115,833,000	79,200,000
Total reserves	$3,219,618,000	$3,271,403,000	$3,166,905,000
Non-reserve cash	48,800,000	54,006,000	56,580,000
Bills discounted:			
Sec. by U. S. Government obligations	142,338,000	118,117,000	477,033,000
Other bills discounted	226,663,000	232,014,000	452,796,000
Total bills discounted	$369,001,000	$350,131,000	$929,829,000
Bills bought in open market	52,811,000	45,024,000	198,912,000
U. S. Government securities:			
Bonds	21,112,000	22,542,000	25,618,000
Treasury notes	320,802,000	308,552,000	64,126,000
Certificates of indebtedness	93,575,000	98,700,000	4,957,000
Total U. S. Government securities	$435,486,000	$429,794,000	$94,701,000
All other earning assets	1,250,000	1,301,000	25,800
Total earning assets	$858,550,000	$826,260,000	$1,222,477,000
5% Redemption fund—F. R. Bank notes	..	..	188,000
Uncollected items	617,800,000	556,594,000	649,037,000
Bank premises	57,787,000	57,772,000	52,330,000
All other resources	25,158,000	34,748,000	13,882,000
Total resources	$4,827,722,000	$4,790,781,000	$5,164,461,000
LIABILITIES—			
Federal Reserve notes in actual circulation	$1,874,270,000	$1,843,922,000	$2,282,054,000
Federal Reserve Bank notes in circulation—net	..	..	1,518,000
Deposits:			
Member bank—reserve account	2,016,198,000	2,035,342,000	1,931,762,000
Government	32,203,000	52,110,000	14,657,000
Other deposits	26,161,000	21,007,000	27,832,000
Total deposits	$2,074,492,000	$2,108,459,000	$1,974,251,000
Deferred availability items	535,024,000	490,757,000	562,196,000
Capital paid in	111,467,000	111,420,000	109,584,000
Surplus	220,915,000	220,915,000	218,369,000
All other liabilities	11,614,000	15,308,000	16,487,000
Total liabilities	$4,827,722,000	$4,790,781,000	$5,164,461,000
Ratio of total reserves to deposit and Federal Reserve note liabilities combined	38,743,000	38,897,000	33,613,000
Contingent liability on bills purchased for foreign correspondents	81.5%	82.9%	74.4%

NEW YORK FEDERAL RESERVE BANK.

Comparative statement of condition at the close of business:

	July 2, 1924.	June 25, 1924.	July 3, 1923.
RESOURCES—			
Gold with Federal reserve agent	$635,223,000	$635,262,000	$637,184,000
Gold redemption fund with U. S. Treasury	2,789,000	4,074,000	8,852,000
Gold held exclusively against F. R. notes	$638,012,000	$639,336,000	$646,036,000
Gold settlement fund with F. R. Board	92,294,000	148,845,000	202,643,000
Gold and gold certificates held by bank	173,445,000	165,377,000	156,855,000
Total gold reserves	$903,751,000	$953,558,000	$1,005,534,000
Reserves other than gold	27,148,000	28,571,000	25,733,000
Total reserves	$930,899,000	$1,012,129,000	$1,031,267,000
Non-reserve cash	16,827,000	14,934,000	8,814,000
Bills discounted:			
Sec. by U. S. Government obligations	56,368,000	25,703,000	197,137,000
Other bills discounted	16,962,000	16,217,000	62,586,000
Total bills discounted	$73,330,000	$41,920,000	$259,723,000
Bills bought in open market	24,309,000	12,753,000	40,101,000
U. S. Government securities:			
Bonds	1,202,000	1,202,000	1,149,000
Treasury notes	108,614,000	102,453,000	3,557,000
Certificates of indebtedness	31,185,000	32,582,000	121,000
Total U. S. Government securities	$141,001,000	$136,237,000	4,827,000
Total earning assets	238,640,000	190,890,000	304,651,000
Uncollected items	151,561,000	131,071,000	153,411,000
Bank premises	15,551,000	15,549,000	12,429,000
All other resources	7,530,000	7,310,000	1,431,000
Total resources	$1,361,018,000	$1,372,782,000	$1,509,996,000
LIABILITIES—			
Federal Reserve notes in actual circulation	$347,169,000	$341,286,000	$546,814,000
Deposits:			
Member bank—reserve account	779,418,000	812,381,000	730,323,000
Government	6,104,000	8,266,000	6,772,000
Other deposits	17,232,000	12,173,000	16,220,000
Total deposits	$802,754,000	$832,822,000	$753,315,000
Deferred availability items	119,980,000	105,560,000	117,087,000
Capital paid in	29,378,000	29,350,000	29,250,000
Surplus	59,929,000	59,929,000	59,800,000
All other liabilities	1,808,000	2,308,000	3,180,000
Total liabilities	$1,361,018,000	$1,372,782,000	$1,509,996,000
Ratio of total reserves to deposit and F. R. note liabilities combined	81.0%	86.1%	73.3%
Contingent liability on bills purchased for foreign correspondents	11,256,000	11,312,000	11,627,000

Road to Issue Preferred Stock.

WASHINGTON, July 3.—The Minnesota Western Railroad applied to the Interstate Commerce Commission today for authority to issue $1,500,000 of preferred stock and $135,000 of first mortgage 5 per cent. gold bonds with which to acquire the Electric Short Line Railway Company of Minneapolis.

Royal Typewriter Dividend.

Directors of the Royal Typewriter Company yesterday declared the annual dividend of 7 per cent. on the preferred stock, payable July 17 to stockholders of record July 16.

DECLARED DIVIDENDS.

Company.	Rate.	Pe-riod.	Pay-able.	Hold. of Record.
Archer-D. Mid. pf.	1¾	Q	Aug. 1	July 21
General Cigar	$1.00	Q	Aug. 1	July 25
Do pf.	$1.75	Q	Sep. 2	Aug. 25
Do deb. pf.	$1.75	Q	Oct. 1	Sep. 24
Kelsey Wheel pf.	$1.75	Q	Aug. 1	July 21
Municipal Service	40c	Q	July 25	July 10
Do pf.	1½	Q	July 25	July 10
N. D. Stores 1st pf.	1¾	Q	Aug. 1	July 4
Mullins Body pf.	$2.00	Q	Aug. 1	July 18
Pub. Service Inv.	$1.75	Q	Aug. 1	July 15
Do pf.	$12.00	Q	Aug. 1	July 15
Royal Type. pf.	7	A	July 17	July 16
Simmons Co. pf.	$1.75	Q	Aug. 1	July 15
U. S. Rubber pf.	$2.00	Q	July 31	July 15

PRODUCE MARKETS.

BUTTER—Receipts (July 3), 14,754 packages. Advance firmly maintained; large speculative buying; some grades fractionally higher. Creamery, higher than extras, a pound, 42@42½c; extras, 92 score, 41½c; firsts, 38@41c; seconds, 36½@37½c; lower grades, 35@36c; standards, cars, 90 score, 39½@40c; 89 score, 38½@39c; 88 score, 38@38½c; 84 to 87 score, 36½@37½c; unsalted, higher than extras, 43½@44c; extras, 92 score, 42½@43c; firsts, 39@42c; seconds, 37@38½c; renovated, fresh, 34c; ladles, current make, extras, 34@35c; firsts, 31@32c; seconds, 28½@30c; lower grades, 26@28c; packing stock, current make, No. 1, 29@29½c; No. 2, 28c; lower grades, 26@27c.

EGGS—Receipts (July 3), 22,010 cases. Slightly easier tone on leading grades; intermediate grades steady. Fresh gathered extras, a dozen, 30@31½c; storage packed, extra firsts, 28½@29c; firsts, 26@28½c; fresh gathered, extra firsts, 28@29c; firsts, 27@27½c; seconds and poorer, 25½@26½c; trade eggs, 24½@26c; dirties, storage packed, No. 1, 25@25½c; regular packed, dirties, No. 1, 24½@25c; No. 2 and poorer, 22½@24½c; checks, fair to choice, dry, 23½@24c; Jersey and other near-by hennery whites, closely selected extras, 40@42c; near-by and Western hennery whites, average extras, 36@38c; do first to extra firsts, 31@35c; near-by gathered whites, firsts to extra firsts, 31@35c; near-by whites, undergrades, 29@30c; near-by whites, mediums, 40 to 41 pounds net, 29@34c; Pacific Coast whites, firsts to extras, 31@39c; other Western and Southern, gathered whites, 27½@33c; Jersey and other near-by and Western hennery browns, extras, 34@38c.

CRUDE OIL OUTPUT AGAIN FALLS OFF

Daily Average 1,975,850 Barrels, Compared With 1,978,550 in the Previous Week.

2,210,350 ONE YEAR AGO

Big Increase in Receipts of California Oil at Atlantic and Gulf Ports.

The production of crude oil in the United States last week recorded another reduction, according to the weekly figures of the American Petroleum Institute. The output for the week of June 28 averaged 1,975,850 barrels daily, against 1,978,550 barrels in the previous week and 2,210,350 barrels in the corresponding week last year. Last week was the second consecutive week in which a reduction in output has been reported.

Taken by various districts, a decrease in production was reported in North Texas, Central Texas, Arkansas, Gulf Coast and California, but the decreases reported in these sections were in part offset by gains reported in Oklahoma, Kansas, North Louisiana, Wyoming and Montana and the Eastern States.

The daily average production in barrels by States and fields compares as follows:

	1924 June 28	1924 June 21	1923 June 30
Oklahoma	472,750	471,950	506,550
Kansas	76,200	76,100	84,700
North Texas	78,050	80,800	77,700
Central Texas	171,450	175,450	145,450
North Louisiana	56,700	55,750	64,100
Arkansas	152,800	155,100	153,850
Gulf Coast	106,550	109,450	100,850
Eastern	107,000	106,500	112,100
Wyo. and Mont.	127,650	122,700	185,150
California	626,700	626,750	830,000
Total	1,975,850	1,978,550	2,210,350

Receipts of California crude oil at Atlantic and Gulf ports last week aggregated 1,034,000 barrels against 332,000 barrels in the previous week. Imports of foreign crude oil aggregated 2,526,000 barrels against 1,391,000 barrels the week before.

Receivers for Maltose Company.

TRENTON, N. J., July 3.—Thomas A. Davis and Nicholas Hughes are named as receivers for the Maltose Company of Orange, N. J., in an order by Judge Lynch placed on file in the United States District Court today. The action was brought by Charles Abrasch & Son of Brooklyn, creditors to the amount of $6,223 for barley malt.

BUSINESS NOTES.

July 15 will be the date and the Hotel Pennsylvania the place of the semi-annual meeting of the American Association of Woolen and Worsted Manufacturers. According to Secretary J. J. Nevins, it will be of an informal nature.

Meetings of the hosiery buyers of the Associated Dry Goods Corporation will be held at 16 West Thirty-ninth Street on Monday, Tuesday and Wednesday of next week. These stores will be represented at the meeting: J. N. Adam Company, Buffalo; Hahne & Co., Newark; William Hengerer Company, Buffalo; Powers Mercantile Company, Minneapolis; Lord & Taylor and James McCreery & Co., this city; Stewart & Co., Baltimore, and the Stewart Dry Goods Company, Louisville.

THE BUSINESS WORLD

COMMERCIAL PAPER.

Yesterday ..3½ to 3¾% for the best names.
Wednesday ..3½ to 3¾% for the best names.
The quotations are for six months' paper.

Expect Much More Business.

Reports from wholesalers of cotton dress fabrics, including both white and wash goods, indicate that they still expect to do quite a good volume of business, in spite of the fact that under ordinary conditions the buying that is done after the Fourth of July is largely of a Fall nature. This year, however, the combination of the prolonged unseasonable weather and the hand-to-mouth buying methods of the retailers has kept stocks of lightweight dress fabrics so limited that a good deal of fill-in business will still have to be done. This assertion is based on the contention that there is a large volume of consumer buying of these cloths yet to be done, as many women, due to the weather, have not yet supplied their full needs in Summer garments. In any event, some additional activity in these lines will be necessary to bring the season out at anywhere near a normal level.

Pumps Will Repeat for Fall.

Judging from the advance business that has been placed in women's shoes for the coming season, this Fall will see a continuance of the vogue for pumps. Both strap and goring pumps are expected to repeat in a large way, with patent leather and satin apparently to be the favored materials. Brown suedes are expected in some quarters to sell, but as yet there has not been enough of this business placed to indicate whether the prediction will be fulfilled or not. In the retail end of the trade the feature at the moment appears to be the efforts of the dealers to reduce their stocks of white shoes with as little loss to themselves as possible. Early in the year there was every indication that they would have the best business in white shoes this Summer in a long while. The continued delay in the arrival of warm weather not only prevented this, but has caused many retailers to face substantial losses.

Fur Trade Undertone Stronger.

A stronger undertone to the raw skin end of the fur trade has been noted in the last few days by leaders in the industry, and indications point to a much more active business in both pelts and the finished garments after the holiday. One of the features of the buying of raw furs this week has been the disposition shown by the manufacturers to use skins that will enable them to offer merchandise at prices apparently more to the liking of the public. To this end they are buying Southern "top rats," which are being used extensively for seal dyeing this season for the first time. Manufacturers are also taking the cheaper varieties of raccoon, and there beaver, instead of Canadian, due to the distinct tendency to favor Western lower prices of the latter. Business in other skins is also being done, but those named have been most in favor of late.

Glove Buying for Fall.

Short novelty gloves with fancy or plain cuffs are said to lead in retailers' orders for women's gloves for Fall. A series of browns stands out in the colors preferred. Some doubt has arisen over the prospects for long gloves, owing to the fact that long sleeves will be the vogue for Fall. Manufacturers here, however, say the long glove will continue to find a large degree of favor. The fashionable idea, according to the wholesalers, will be to draw the gloves over the sleeves. White gloves are selling better in the immediate delivery business passing.

Raw Silk Situation.

The local raw silk market is more active, and, under the influence of higher quotations in the primary markets, prices for all grades have advanced 20 to 30 cents since last week. Encouraged by a better fabric demand, manufacturers are placing orders more freely for deliveries extending over the next two months, and, in some cases, well into the Fall. On liberal buying by Japanese exporters prices at Yokohama have advanced 30 to 40 yen, according to H. L. Gwalter & Co., Inc., bringing double extra A up to 1,630 yen and tram stock to 1,560 yen. The Canton market is active and higher under a good demand for European and American account. Prices have advanced $50 (Mexican) per picul from the low level touched last month and reelers are reluctant to make offers. The Shanghai market is quiet, with prices of steam filatures nominal and beyond the reach of buyers. At Milan the market is stronger, best sorts being held at 380 lire.

Fancy Belts in Demand.

Manufacturers report continued interest in belts as dress accessories. Fancy merchandise, particularly wide crushed leather sports belts, leads in the present buying. This type is being offered in suede, sheepskin and saffian leathers in widths of two and three inches. The colors desired are red, blue, green, blue gray, violet and gold. Silk belts are also meeting with some favor. Leather is used in combination with silk, the fabric patterns running to Roman stripes and ribbon effects. Belts of white kid with colored sheepskin linings are being offered.

Out With Straw Hat Lines.

By early next week practically all of the straw hat houses will have their men on the road with 1925 samples. Prices, it was said yesterday, will show practically no change from quotations for this season. The significant thing with respect to models is that brims will be wider. This follows the success had with the wider brims during the present Summer. It is also expected that fancy bands will be a bigger factor next season. The general situation in the trade shows little change and manufacturers plan for a more quiet period during July than is usually the case. Opening prices on straws are still being maintained by the chain stores.

Gray Goods Were Quiet.

The approach of a two-day holiday, coupled with the bearish effect of the Government report on the condition of the cotton crop, kept business light in the local gray goods market yesterday. Except for some 39-inch 80-square printcloths, which they let out at 13 cents for July-August shipment, first hands were inactive as sellers. Printcloth sales by second hands, however, included 39-inch 72-76s at 11⅛ cents, 39-inch 68-72s at 9⅝ cents, 38½-inch 64-60s at 8⅝ cents and 38½-inch 60-48s at 7⅝ cents. Sheetings were none too active, but some business was done in them on the basis of 10⅝ cents for 37-inch 48-square, four-yard goods. Sales of pajama checks were made at 11 cents for the 72-80s and 9 cents for the 64-60s.

Examination Bureau Plans Ready.

Final steps are being taken for the establishment of the proposed examination bureau in the silk trade, which will act to check unwarranted returns of merchandise. Revised plans of operation of the bureau have been sent to the committee having the matter in charge and, on approval, will be submitted to the broad silk division (D) of the Silk Association of America. As outlined yesterday, the scheme contemplates a resolution to be signed by members that they will refer to the bureau all controversies that arise over quality of merchandise, either finished or in the gray. Each signer will furnish a list of those in his firm qualified to act as examiners. The merits of the bureau are described as fourfold. Quick settlement of controversies will be had. Unwarranted claims will be curbed and proper shipment made. Time and expense will be saved by both buyers and sellers and friendly relations between the two will be preserved.

THE WEEK'S PRICE TREND

Declines Exceeded Advances, but Most of Both Were Small.

The present week brought no change to Dun's list of wholesale commodities prices so far as the division of the fluctuations was concerned. The declines again exceeded the advances by a substantial margin, there being forty-one of the former to twenty-six of the latter. Last week the division was, respectively, forty-seven and thirty. As was the case last week, the advances in the foodstuffs outnumbered the declines, but the division was much more nearly equal this week than it was at that time.

The following list gives the minimum wholesale prices quoted on selected standard commodities this week. They are corrected to yesterday, and with them are given comparative prices for last week and the corresponding week last year:

	This Week.	Last Week.	Year Ago.
Apples, com., bbl.	$3.00	$3.00	$4.00
Beans, m., c., 100 lbs.	†	†	[illegible]
Butter, cream, ex., lb.	.41½	.41½	[illegible]
S. D., c. to f., lb.	†	†	[illegible]
Cheese, w. m., spl., lb.	.20	.20	[illegible]
Codfish, G.Bks., 100 lbs.	9.00	9.00	[illegible]
Coffee, Santos No. 4, lb.	.19½	.19¼	[illegible]
Eggs, nearby, doz.	.40	.40	[illegible]
Flour, fan. Minn. fam	8.20	8.20	[illegible]
Onions, bag	2.50	†	[illegible]
Peas, Scotch, 100 lbs.	7.00	7.00	[illegible]
Potatoes, bbl., new	3.25	4.50	[illegible]
Rice, fancy head, lb.	.07¼	.07⅛	[illegible]
Tea, Formosa, fair, lb.	.27	.27	[illegible]
Tea, Japan, best, lb.	.50	.50	[illegible]
Bacon, 14@s down, lb.	.11¾	.11¾	[illegible]
Beef, steers, live, 100 lb.	9.90	9.75	[illegible]
Hams, big, in tcs., lb.	.15¾	.15¾	[illegible]
Hogs, live, 100 lbs.	8.75	8.90	[illegible]
Sheep, live, 100 lbs.	10.50	10.00	[illegible]
Barley, malting, bu.	.90	.90	[illegible]
Hay, No. 1, 100 lbs.	1.45	1.35	[illegible]
Rye, No. 2, bu.	.89½	.87¾	[illegible]
Aluminum, pig, lb.	.28	.28	[illegible]
Copper, electro, lb.	.12½	.12¾	[illegible]
Zinc, lb.	.061	.061	[illegible]
Brown sheet, yd.	.15¾	.16	[illegible]
Cloths, pr., 64x60, yd.	.09	.09	[illegible]
Hides, pack, No. 1, lb.	.12	.12½	[illegible]
Hides, cows, hvy., lb.	.10½	.10½	[illegible]
Leath., un.bks., t.r., lb.	.36	.36	[illegible]
Rubber, up-riv., fine, lb.	†.20¾	†.19	[illegible]
Plan, 1st latex cr., lb.	†.20	†.19¾	[illegible]
Silk, Ch., st. fil. 1st lb.	7.00	7.35	[illegible]
Silk, Japan, fil. No. 1, Shinshu, lb.	6.20	6.65	[illegible]
Wool, Dom., av. 56 quo., lb.	.732	.736	[illegible]

†Nominal.

The only change in flour prices in the local market this week was seen in Winter soft straights, which went up 10 cents a barrel. Other provisions changes here consisted only of a decline in Middle Western lard. At Chicago live beef and hogs were lower, but live sheep advanced. Mess pork and short ribs did not change.

The only two changes shown by the dairy products were both downward. They consisted of fractional declines in the best listed butter and in the first quality, fresh-gathered eggs.

Revisions in the fresh and dried fruits were wholly lacking, and not many were seen in the vegetables. New potatoes featured the latter with a break of $1.25 a barrel, but choice red and choice white kidney beans were higher.

Coffees were unchanged this week, with the result that the beverage list was bare of revisions for the first time in a long while. Leading grades of raw and refined sugar also failed to change, but four advances were seen in the spice list. They took place in cloves, nutmegs, ginger and white pepper.

Wheat showed the week's only decline in the grains, the advances taking place in corn, oats and rye. Leathers were again quotably unchanged, and advances in hides were lacking. Declines in hides were shown, however, by No. 1 native packer, No. 1 Texas, Colorado and branded cow stock. Tallow was higher.

Metals were more unsettled than they were last week, showing eight revisions. The advances took place in copper, zinc and tin, while the declines were indicated in gray forge and No. 2 pig iron, steel bars, beams and No. 28 galvanized sheets. The week's only change in the lumber was a drop in California redwood bevel siding. In the building materials lower quotations were recorded for Eastern spruce lath and clear red cedar shingles.

For the first time in many weeks the naval stores failed to show change. But in the combined lists for drugs, chemicals, dyestuffs and oils 13 of the 15 revisions were downward. Among the reductions were a drop of $1 a flask in quicksilver and a decline of 30 cents a pound in menthol, in case lots.

Five grades of domestic wool were quoted lower this week, as was Chinese raw silk. Japanese raw silk, on the other hand, went up. The best Brazilian and plantation crude rubber both advanced. Miscellaneous changes included declines in news roll paper and English vermilion paint.

Burlaps continued to hold the centre of the stage in the textile trades during the week, although the market for them showed a tendency to ease off as the end of the week approached. The activity in them was due very largely to the shortage of spot goods, particularly heavyweights. In the cotton goods the features were the reductions of some of the leading lines of bleached goods and the slight easing off in gray goods prices in second hands that followed the Government report on the condition of the cotton crop.

Hard Coal Supply Gaining.

The anthracite market can well afford the loss of tonnage incidental to the holiday shutdown this week, Saward's Journal will say today. With the sharp falling off in demand since the middle of June, full-time operations are no longer necessary to produce all the coal the operators can sell. They would have no trouble of disposing of more stove coal, it is true, but an increased output of this size would mean a larger surplus of the less active sizes. The latter have been giving the sales organizations considerable trouble lately. As it was a foregone conclusion that the present week would be a dull one in the bituminous trade, no one was surprised when that turned out to be the case.

BUSINESS RECORDS

BANKRUPTCY PROCEEDINGS.

Petitions Filed—Against

DAVID ROSEN, clothier, 1,589 Third Avenue, by Rose Bleicher for $462, Cecelia Kleinman, $47.

HARRY KALINSKY, doing business as Helmar Dress Co., 35 West 28th St., by Rose Bleicher on a claim for $850. William Mulholland was appointed receiver under $1,000 bond, by Judge Goddard. Liabilities, about $13,000; assets, about $3,000.

MAJESTIC BEDDING CO., INC., 115 Lewis St., by Rose Bleicher on a claim for $500. Samuel Greenwald was appointed receiver, under $1,000 bond, by Judge Goddard. Liabilities, about $12,000; assets, about $2,500.

ADOLPH GOTTLIEB, furs, 205 West 26th St., by Annie Baer for $300; Beatrice Kittenplan, $363; Fannie Fromm, $168. Richard B. Hand was appointed receiver, under $1,250 bond, by Judge Goddard. Liabilities, about $10,000; assets, about $2,500.

MAX GOLDIN, paint and varnish, 867 Amsterdam Av., by the Morris Glass Co., Inc., for $293; Fiehr & Harris, $890; Yorkville Mirror Works, $170.

ISIDOR BRECHER, furniture, 171 Essex St., by Violet Horbstein for $200; Sophie Liebowitz, $70; Helen Sherry, $350.

CHARLES WEIGLER, doing business as the Charles Shoe Store, 794 Nostrand Avenue, Brooklyn, by Louisa Hannett for $1,000; Oscar Hane, $2,000, and Lillian Meltzer, $2,000. Judge Campbell has appointed Morris I. Lewin receiver in bond of $3,000.

IRVING RUBENSTEIN, trading as the Rubenstein Co., woolens, 732 East Fifth Street, Brooklyn, and 225 Fifth Avenue, Manhattan, by Harry A. O'Donnell for $650. Judge Campbell has appointed Charles B. Barfield receiver in bond of $1,000.

PINCUS LEVINTER, trading as the Williamsburgh Hardware and Housefurnishing Company, 33 Siegel Street, Brooklyn, by Louis Mandel for $100; Martin Weinreb, $250, and Isak Reiss, $210. Judge Campbell has appointed Samuel Cohen receiver in bond of $1,500.

Petitions Filed—by

IRVING BERNEN, salesman, 65 Jersey Place. Liabilities, $25,815; no assets. Jonas Schlesinger is the principal creditor on a claim for $16,500.

Louis D. Greenberg, salesman, 1,384 Seventh Avenue. Liabilities, $7,051; no assets. The Lawyers Mortgage Company is the principal creditor on a claim for $5,685.

RUDOLPH COHN, dresses, 2,195 Third Avenue. Liabilities, $3,192; assets, $2,102, main item being stock and fixtures, $2,000.

ALEXANDER REISS, 950 Beck Street. Liabilities, $4,362; no assets.

PEARL SHAPPEE, housewife, Gardiner, N. Y. Liabilities, $5,553; assets, $14,000, consisting of real estate.

LOUIS SCHECHWITZ, INC., furriers' supplies, 102 West Twenty-seventh Street. Liabilities, $5,989; assets, $8,900, main items being stock, $6,000; accounts, $2,315.

LOUIS SCHECHWITZ, salesman and manager, 904 Tiffany Street. Liabilities, $10,200; no assets. Principal creditors are Mendel Lazow, $6,500; A. Hollander & Son, $1,400.

JULIUS J. FRANKEL, salesman, 508 West 178th Street. Liabilities, $3,246; no assets.

LEONARD ACCARDI and SEBASTIAN SIRAGUSA, trading as the Excelsior Phonograph Company, 337 Knickerbocker Avenue, Brooklyn. Liabilities, $5,747.08; assets, $2,808.

Assignment.

SARAH E. HAND, retail confectionery, 3,787½ Broadway, to Frederick Pollard.

Receivers Appointed.

STEVEN DE CSESZNAK, INC., publishers, 50 Church St. Joseph McNair appointed, under $250 bond, by Judge Goddard.

PATTEN TYPEWRITER CORPORATION, 1,097 Broadway.—Percy Michelbacher appointed, under $7,500 bond, by Judge Goddard. Liabilities, about $32,000; assets, about $15,000.

BENJAMIN SELIKOFF, haberdashery, 575 Lenox Avenue.—Samuel Marks appointed, under $7,500 bond, by Judge Goddard. Liabilities, about $30,000; assets, about $15,000.

J. BLUM & CO., jobbers of woolens, 1,123 Broadway.—David Klein appointed, under $3,000 bond, by Judge Goddard. Liabilities, about $13,000; assets, about $3,000.

SAMUEL FRANK, doing business as Ray Specialty Shop, 3 East 116th Street.—Irwin I. Rackoff appointed, under $1,000 bond, by Judge Goddard. Liabilities, about $4,000; assets, about $1,500.

ISIDOR LEIBOWITZ, dentist, 70 Rivington Street.—Louis Urbach appointed, under $1,000 bond, by Judge Goddard.

LENA ROSENZWEIG, jewelry, Mount Kisco, N. Y.—Charles C. Fenno appointed, under $1,000 bond, by Judge Goddard.

GRIEME GARAGE, Inc., 420 East 163d Street.—William E. Russell appointed, under $5,000 bond, by Judge Goddard.

Schedules Filed.

GRAMERCY KNITTING MILLS, INC., 3 Washington Place. Liabilities, $91,006; assets, $34,049, main item being machinery and fixtures, $25,000. Principal creditors are Fifth National Bank, $13,575, secured; M. Rothstein Co., $6,519; Walter McCook, $5,306; Allentown Knit Fabrics Co., $4,006; Industrial Fibre Co., $3,447.

CAPITOL PHOTO SUPPLY CO., INC., 523 Sixth Avenue. Liabilities, $19,484; assets, $7,500, consisting of stock. Principal creditors are Samuel Fallow, $3,000; Hammer D. P. Co., $3,030; J. L. Lewis, $1,330; Eastman Kodak Co., $1,615.

Out of Town.

Special to The New York Times.

UTICA, N. Y., July 3.—Frank Miller, farmer of Sterlingville, filed a petition in bankruptcy today with liabilities of $18,022 and assets of $18,905.

Special to The New York Times.

SPRINGFIELD, Ill., July 3.—William A. Turnipseed, a farmer and stock dealer of Lexington, filed a petition in bankruptcy with liabilities of $85,558 and assets $104,660.

JUDGMENTS.

Filed yesterday; the first name being that of the debtor:

In New York County.

Altman, Morris H.—I. Berman et al. ... $525.85
Avidan, Henry G.—Metropolitan Sewer Pipe Co., Inc. ... $168.80
Allwell, Harris—H. Lerner ... $397.20
Bridhoff, Joseph—Glick Goodman Fur Corp. ... $700.30
City of N. Y.—Litchfield Construction Co. and Booth & Flinn, Ltd. ... $960,790.11
Carnegie Motor Sales, Inc.—J. Lockwood ... $1,708.11
Conover, John T.—T. Conover, costs (correction) ... $136.25
Camp, Esopus, Inc.—S. Levine ... $160.60
City of N. Y.—Packard Motor Car Co. of N. Y. ... $163.00
Dunne, John V.—W. Pappas ... $4,361.65
Same—L. Pappas ... $4,095.90
Danlin, Chas. S.—Schenley Products Co. ... $100.55
Dunne, John V.—L. Pappas ... $5,126.85
Same—H. Pappas ... $5,188.60
Di Menna, Michael A.—P. Mori ... $5,094.38
Davidson, Abraham — H. Kaminstein et al ... $563.87
Eichen, Frances—L. Kolodney ... $480.87
Fireman, Max—E. L. Batson ... $148.29
Friedman, Barnett—A. D. Benjamin ... $16,607.00
42d St., Manhattanville and St. Nicholas Av. Ry. Co.—S. Matuna ... $25,184.10
Friedman, Morris T.—B. Miller ... $309.22
Fitzpatrick, Richard, Francis and John (Richard Fitzpatrick & Bros.)—Standard Oil Co. of N. Y. ... $1,456.25
Grondahy, Joseph—Gotham Ntl Bank of N. Y. ... $2,349.22
Greenbaum, Leo—J. Holmstrom ... $250.00
Goldstein, Morris and Joseph Mischel—Unity Credit Union ... $526.47
Golden, George—P. Jablon, costs ... $112.35
Same—S. Bell et al., costs ... $105.00
Howe, Wm. T.—Doctors Service Corp., Inc. ... $375.81
Hubbs Pub. Co.—Whitaker Paper Co., Inc. ... $245.19
Husted, Dorothy E. (Peggy O'Neil Shop)—Kohn-Goldschmidt, Inc. ... $107.84
L. Simon & Co.—I. Gainsburg ... $285.92
Klapisch, Henry—State Bank ... $114.80
Kuhns, James E.—M. Schenkman ... $967.31
Kendall Products Corp.—W. J. Carlin, Inc. ... $1,069.25
Kardonick, Philip—B. Diamond ... $2,201.84
Levitt, Max M.—Seiritz Mfg. Co., Inc. ... $218.25
Levy, Albert L.—N. Brenner ... $147.12
Long Beach Repair Co., Inc.—B. Griffin ... $128.82
Liberty Ordinance Corp.—L. T. Bates ... $1,350.02
Leahy, Anna C.—J. Nehring ... $268.06
Linerd, Joseph B.—Pershing Square Building Corp. ... $463.88
Luft, Leonora K.—E. Reinus et al. ... $315.90
Murray, Edw. J.—H. Murray, costs ... $130.85
Macy, V. Everet—C. A. Queck Berner ... $6,169.86
Meisl, Adolph—B. Roman ... $1,129.50
Mott, Bessie—Jacob Ruppert Realty Corp. ... $269.28
McCaughey, John—Jacob Ruppert ... $1,728.19
Mager, David—H. Chadasnick ... $270.15
Maxwell, Wm. K.—L. A. Dieter ... $41,174.20
Morrissey, Wm. J., and Arthur F. MacArthur—Rosoff Sand & Gravel Corp. ... $2,325.75
Nani, Gerry—Light Well Fixture Co., Inc. ... $211.32
Natl. Surety Co. and Fitsch Rowley—Patterson King Corp. ... $11,510.00
Same—Same ... $183.75
Nelson, Bob—D. Deutsch ... $648.32
Nolan, Thomas, and John Daly (Nolan & Daly Trucking Co.)—Dreier Iron Works ... $298.15
Orient Pub. Co., Inc.—Industrial Comm. of State of N. Y. ... $1,364.60
Perry, Eda A. and Beatrice B.—Herkimer, Inc., et al. ... $155.00
Pascale, Mary—Manauer & Arnstein, Inc. (costs) ... $119.85
Richman, Isidor, and Jacob Flaude (R. & F.)—J. Fuller et al. ... $178.35
Reynolds, Wm. E.—Casino & Co., Inc. ... $1,053.47
Reed, Charles—J. Segal ... $208.82
Richard, Oscar L., Albert F. Egelhoff and George N. Richard (C. E. Richard & Co.)—Moscow Machine Tool & Engine Co. ... $13,226.60
Rideal, Chas. F.—Cloister Printing Corp. ... $659.72
S. Herbert Cut Glass Co.—E. Warren ... $622.15
Steiner & Co., Inc.—B. Fleischl et al. ... $175.45
Shapiro, Samuel—S. Koeven et al. ... $828.50
Shapiro, Samuel—R. Cohen ... $116.94
Shapiro, Benjamin—Empire Trust Co. ... $2,075.15
Salasky, Samuel, Jr.—S. S. Schweitzer ... $417.25
Summers, Clarence R.—International Shoe Co., Inc. ... $905.94
Stillman, Isidor—A. Costello, Inc. ... $142.70
Todel, Max—S. S. Levine ... $409.72
Tobias, Frederick H.—J. K. Larkin & Co., Inc. ... $615.96
Vaughn, John W.—Lehn & Fink ... $147.69
Wood, David A., and D. A. Wood Corp.—M. Myers et al. ... $319.60
Waldman, Aaron—Industrial Comm. State N. Y. ... $230.70
Wernow Co., Inc.—Jacob Ruppert Realty Corp. ... $488.89
Wenner, Charles—Auto Hardware & Equipment Co., Inc. ... $225.10
Weinstein, Joe—H. D. Katz ... $1,094.10

In Bronx County.

Anderson, Frank—B. Anderson ... $47.15
B. L. L. Corp.—Stephens Fuel Co., Inc. ... $406.36
Dobrow, Harry—Metropolitan Roof. Sup. Co., Inc. ... $207.11
Guiri, Tony—Maryland Casualty Co. ... $123.12
Kelly, Hugh P.—S. Galluzzi ... $85.60
Levine, Morris—M. S. Borkhahn ... $1,244.60
Lombardo, Muunizziare, and Placido Lombardo, Sadie Correnti and Murray Starts—Public Nat. Bank ... $221.35
Page, Minnie H.—E. B. Page ... $47.50
Passano, Frank—M. Fischer ... $91.20
Palmieri, Charles—Keystone Finance Corp. ... $198.54
Petrovych, Milenko, and Deanna Yankhaus—People State of New York ... $1,000.00
Phillips, James—Steers & Menke ... $319.34
Ritter, Isaac—Public Nat. Bank ... $288.53
Ruhl, John—Cramer, Mayer & Dreyer Co., Inc. ... $45.74
Siety, Theodore—N. Y. Telephone Co. ... $65.03
Schnabel, Nat L.—H. Tubs ... $800.00
Shapiro, Samuel—S. Cosmer et al. ... $398.80
Steinberg, Mollie, and Oscar Ostroff—S. Steinberg ... $83.50

SATISFIED JUDGMENTS.

The first name is that of the debtor, the second that of the creditor, and date when judgment was filed:

In New York County.

Jolkower, Harry—A. Franklin, Jan. 29, 1923 ... $186.02
Lutsky, Frank—N. Y. Linen Supply & Laundry Co., Inc., March 17, 1924 ... $219.61
Progressive Smelting & Metal Corp.—H. Ellis, Oct. 19, 1920 ... $401.19
Same—A. R. Mosler & Co., Jan. 20, 1919 ... $123.00
Carples, James M.—C. F. Moll et al., Dec. 15, 1923 ... $132.70
Pakut, John, et al.—J. Goldberger, March 20, 1924 ... $165.43
Diamond, Louis—J. Siegbert et al., Sept. 9, 1921 ... $164.77
Evans, Mary—J. A. Fisher, March 25, 1924 ... $110.60
Bleich, Ignatz—A. Gross, June 29, 1915 ... $108.40
Nethmann, Henry E.—Wormser Morris Co., Inc., Jan. 17, 1924 ... $5,869.96
M. M. Roemer Sales Corp. et al.—J. Robbins, Dec. 6, 1923 (vacated) ... $587.30
Same—Same, June 9, 1923 (vacated) ... $365.90
Cooper-Smith, Inc.—Mastermen Printing Co., Inc., May 19, 1924 (vacated) ... $4,080.08
Koster, William Jr.—Dry Dock East Broadway & Battery R. R. Co., July 6, 1918 (canceled) ... $641.23
Leonard, Charles, et al.—People, &c., May 24, 1924 (canceled) ... $2,500.00

In Bronx County.

Lorimer Const. Co., Inc., & Borough Park Iron Works, Inc.—Grossman Bros. & Rosenbaum, Inc., June 21, 1924 ... $376.72
Rubin, Herman and Gussie—S. Wolf, Feb. 15, 1921 ... $160.72

MECHANICS' LIENS.

Filed yesterday.

In New York County.

8TH AV, 850, and 51st St, 253 and 255 West; Abraham Mandel against Henry C., Louis M. and Edward R. A. Eschenbach, owners; Kay-Eighth Av. Co., Inc., lessee and contractor ... $20,992.00

55TH ST, 35 EAST; Arthur A. Marshall against Wako Co., Ltd., owner and contractor ... $906.37

54TH ST, 18 EAST; Arthur A. Marshall against Wako Co., Ltd., owner and contractor ... $2,577.77

PAYSON AV, 65 to 75; Jacob Summers against Payson Av. Development Co., Inc., owner and contractor ... $1,000.00

55TH ST, 242 to 250 WEST; Randolph H. Almiroty against Marmac Building & Holding Corp., I. Randolph Jacobs, Everett Jacobs, Bernard J. Morse and Hubert E. McLellan, owners and contractor ... $6,577.90

LEXINGTON AV, 264; Peter J. Hopkins, Inc., against 264 Lexington Av. Corp., owner and contractor ... $4,809.51

In Bronx County.

KELLY ST, 1,120; Isidore Horowitz against Gold Gross Const. & Realty Co., owner; Schapiro Bros. & Birnbaum, contractors ... $1,842.25

MORRIS AV, 2,525; J. D. Johnson Co., Inc., against St. James Church of Fordham, owner; Abraham Fox, contractor ... $3,200.00

MORRIS AV, 2,525; Abraham Fox against St. James Church of Fordham, owner and contractor ... $7,130.53

GRACE AV, n s corner of Boston Road, 57.5 x110.4; H. Wright Son against John Morrone, owner; N. A. B. Const. Co., Inc., contractor ... $185.00

SATISFIED MECHANICS' LIENS.

In New York County.

CEDAR ST, 137, and Liberty St, 130; Thomas Zilli et al. against Liberty-Washington-Cedar St. Corp. et al.; Sept. 27, 1923 ... $285.00

MADISON AV, 1,347; Philip Saslavsky against Eve Goldfield; Nov. 9, 1923 ... $75.00

SAME PROPERTY; Atlas Masons Supply Co., Inc., against Meyer M. Rotkin et al.; June 13, 1924 ... $157.20

In Bronx County.

BRYANT AV, n w corner of 179th St, 31.6x 109.1; S. Geller, Inc., against 2061 Bryant Avenue Corpn. et al.; Aug. 2, 1923 ... $386.00

WHOLESALE ONLY

Hartford-Saxony Rugs

Sturdy, high-pile rugs that, to all practical purposes, give life-time wear in offices, stores and homes. Most widely used fabric for public rooms and corridors of leading hotels in America.

Made exclusively by the

Bigelow-Hartford Carpet Company

(ESTABLISHED 1825)

Makers of Carpets and Rugs of Fine Quality

OBTAINABLE AT

W.A.McHenney Co. - 6? West 45th St.

WORMSER & CO.

Commercial Financing

10 Fifth Ave. Phone [illegible]

Accounts Purchased.

Advances on Merchandise.

BUYERS' WANTS.

Fifteen cents per word each insertion.

COTTON Goods Wanted—Can use quantity of plain and fancy nainsook or plain voile, also printed voile. Stuyvesant 10[illegible].

DRESSES Wanted—Looking at silk and cloth dresses ready to place immediate orders. 128 West 36th, 4th floor.

OFFERINGS TO BUYERS.

Fifteen cents per word each insertion.

COATS—Closing out twills, blocked satins, poiratines; sacrifice. Potter Schatt[illegible], 26 West 31st.

DRESSES—Stimulate your sales with our stout dresses that fit; real unmatchable values in stouts as these never before offered; silk jacquards to retail at $10; developed in cantons, failles, flat crepe and silk foulards that profitably retail at $10; satin face canton and genuine flat crepe, retail $15; also 40½ to 52½. Meyer B[illegible], 132 West 36th. Chickering [illegible].

CONGRESSMEN SAIL TODAY FOR INQUIRY

Select Committee Will Investigate U. S. Shipping Board's Affairs Abroad.

PARTY WITH D. W. GRIFFITH

Many Well-Known New Yorkers Are Due to Arrive Here Today After Touring Europe.

Among the notables sailing today on the George Washington of the United States Lines for Cherbourg, Plymouth and Bremen will be members of the Congressional Select Committee which has been investigating certain phases of the United States Shipping Board's operations. The committee, consisting of Representatives William B. Bankhead, Thomas Connally, Ewin L. Davis and Frederick R. Lehlbach, who will be accompanied by their wives, will look over the board's afairs abroad. Others in the party will be Commissioners Bert Haney and E. C. Plummer of the United States Shipping Board who will aid the Congressmen in expediting their work in foreign cities.

The theatrical world is represented on the George Washington's list by David Wark Griffith and by a party of actors and actresses who will help him complete a motion picture. Among them will be Miss Carol Dempster, Miss Anna W. Deuser, William Bantel, Mrs. Albert L. Grey, Mr. and Mrs. Hendrick Sartov and Frank Puglia.

Other passengers include Charles Wintar, Hungarian diplomat; Frank Pisecky of a Czechoslovakian commission which has been establishing stronger business relations between his country and the United States; Mrs. Adolphus Busch, St. Louis; the Right Rev. Thomas F. Hickey, Roman Catholic Bishop of Rochester; Mr. and Mrs. J. Wilmer Biddle and Miss Harriet Biddle, Philadelphia, and E. A. Filene, Boston.

Among the New Yorkers sailing are A. P. Anderson, William Birnbaum, the Misses Mary and Lillian Clare, William Fleischman, Mr. and Mrs. F. Diem, Dr. Armein Engelhardt, Mrs. E. J. McCormack, W. C. Fischer, Henry Giebel, Mrs. Neil Hamilton, C. C. Ingold, Mrs. Lotta C. Johnston, Dr. and Mrs Ernest Krug and family, J. Herbert Low, Dr. W. E. Majewski, Arthur Nicklaw, Mr. and Mrs. C. B. Peyton, Mrs. Margaret E. Runk, Mr. and Mrs. S. Stoll, Miss Katherine Turner, R. V. Walton, Mr. and Mrs. Herman Wolf, Miss Marjorie Taylor, Miss Mae Roman, Miss Charlotte Nollman, R. A. Lydy, George N. Ifft, Miss Irene Goudchaux, Mrs. S. Straus and Miss Margaret Cushman.

Some of the passengers who arrived yesterday from Bremen, Southampton and Cherbourg on the President Roosevent of the United States Lines were Mr. and Mrs. H. A. Babcock, Chicago; S. B. Lynd, New York banker, and Mrs. Lynd; Dr. W. A. Sawyer of Rockefeller Institute and family, Bishop James Freeman of Washington, Mrs. Freeman and daughter; George W. Middleton, son-in-law of Senator LaFollette; Carl K. Wollam and W. T. Vanorman, who took part in the Gordon Bennett Cup balloon race in Belgium; H. F. Bain, Chief of the Bureau of Mines, Washington, and Theodore D. Hermann of this city.

Among the persons due here today on the Holland-America liner Rotterdam, from Boulogne, Southampton and Rotterdam, is Professor C. H. Grandgent of Cambridge, Mass., who has been touring Egypt and Palestine and making a study of conditions on the Continent. He has been accompanied by Mrs. Grandgent and Miss E. C. Grandgent. Others are Mr. and Mrs. Thomas W. McMahon and Miss Mildred McMahon, Mr. and Mrs. C. J. Nordstrom, Mr. and Mrs. A. Brooks and family, Mr. and Mrs. G. C. Hirst, Dr. E. Langen, Mrs. G. B. Shaw, Mr. and Mrs. John P. Sheehan, Mr. and Mrs. W. W. Toles, Mr. and Mrs. K. Andrews, J. B. Bagley, Mr. and Mrs. A. P. Bahnsen, A. P. Bahnsen Jr., C. Bahnsen, Mr. and Mrs. H. H. Boyesseen, Mr. and Mrs. Eugene Cotte, Mr. and Mrs. J. Abbott, D. B. Badger, Mrs. W. J. Badger and Mrs. E. B. Badger.

Passengers due here today from Southampton and Cherbourg on the Cunarder Aquitania include Mr. and Mrs. Clarence W. Bowen, Mrs. Van Lear Black, the Misses Ida and Jessie Black, Mr. and Mrs. Henry R. Chadbourne, the Hon. Sybil Dawson, Mrs. Guno Dunn, Martin Beck, Mr. and Mrs. Joel Feder, Seward Prosser, Sir Alfred Yarrow, Dr. Charles E. Teeter, Mr. and Mrs. Marcus M. Marks, Mme. J. Nicale, Mr. and Mrs. Morgan H. Thomas, Mr. and Mrs. Milton Weil, Miss Margaret Wood, Mr. and Mrs. Philip H. Wooton, Mr. and Mrs. Maxwell Wyeth, Mr. and Mrs. Charles A. Sackett, Mrs. W. H. Sneath, Miss Dorothy M. Stewart, Mr. and Mrs. James B. Symonds, Miss Clara E. Laughlin, Mr. and Mrs. Burdette Loomis, Mr. and Mrs. H. H. Love, Mrs. A. F. Seymour McArthur, Dr. and Mrs. Edward W. Mulligan, Mahlon G. Noyer, Mr. and Mrs. William A. Overton, A. W. Gotchberril, Mr. and Mrs. Guy B. Huntington, the Rev. and Mrs. H. M. Hyatt, Mr. and Mrs. Louis James, B. R. Kittredge, Mrs. William Du Pont, Mr. and Mrs. Guy Emerson, Miss Fanny R. Evans, Miss E. Frewen-Rissen, Mrs. Elizabeth Coolidge, Miss Anna Bond, Mr. and Mrs. David G. Braham, Miss Thetis Barnes and R. D. Coe.

The list of the United American liner Resolute, due today from Hamburg, Southampton and Cherbourg, includes Major Arthur Dryhurst Budd, Assistant Military Attaché of the United States Embassy, Paris; Arthur A. Bishop, Mrs. Bernie Bielfeldt, Washington; Otto Herschmann, Oakland, Cal.; N. A. Jacobsen, Mrs. Edward Kilney, Frederick Krey, Frank Maass, Mrs. E. Marley, Mrs. E. S. Merry, Guido Musto and family, Mrs. G. G. Noonan, O. Rice and family, Mr. and Mrs. J. Louis Schaefer, Otto C. Schmidt, John G. Siegling, Mrs. Katherine Sullivan, Arthur Weise, Arthur Alkier, C. Carroll, Dr. Joseph Herzfeld, J. E. Newton, W. B. Rocchi, Miss Rose Roberts and Miss Margaret J. Oicese.

BROKERS ACCUSED OF CRIME

Two in Cincinnati Indicted for Converting $486,000.

CINCINNATI, July 3.—Thirteen indictments charging criminal irregularity in the handling of customers' securities or funds were returned by the Hamilton County Grand Jury today against Herbert I. Channer, George A. Sawyer and Fred C. McLaughlin, former partners in the brokerage business here.

Eleven indictments charge embezzlement and two indictments allege the obtaining of money and securities by false pretenses.

The total amount alleged to have been embezzled is $484,728. The total amount obtained by false pretenses, as alleged, is $1,300.

It is charged that Channer and Sawyer used the securities of their customers for their own market speculations without the consent or the knowledge of the customers.

The brokerage company failed last Fall, owing customers about $1,000,000.

CROSSING CRASH KILLS 8.

Ninth Expected to Die—Train Hit Their Auto at Eagle Lake, Minn.

EAGLE LAKE, Minn., July 3.—Eight persons, all of the same family, were killed and a ninth was perhaps fatally injured in a grade-crossing accident here today.

Their automobile was struck by a Chicago & Northwestern passenger train at a crossing within the village limits.

GARMENT STRIKE'S DATE SET TODAY

Union Rejects Plan of Governor Smith's Commission to Avert Walkout of 50,000.

Governor Smith's special commission was notified yesterday that the Merchants' Ladies Garment Association had rejected the commission's report, which was aimed to avert a strike of 50,000 members of the International Ladies' Garment Workers' Union. The commission was also told that another membership meeting of the jobbers' association would be held Monday at the Hotel McAlpin for final action, which would be reported to the commission, the union and the other employers' association Monday evening at the office of the State Industrial Commission, 128 East Twenty-eighth Street.

Morris Sigman, President of the garment workers' union, said yesterday that the date of the general strike would be announced tomorrow. It was reported that the walkout was being planned for Tuesday morning, but union officials declined to speak in advance of the official announcement.

The union's officials met last night at 3 West Sixteenth Street and discussed the plans for the strike, which apparently is inevitable. They said the only thing that could prevent a walkout would be the acceptance of the report of the Governor's commission by the jobbers.

Battle Still Hopeful.

George Gordon Battle, Chairman of the commission, said yesterday that he had strong hopes that the strike would be averted. The purpose of the meeting of jobbers on Monday is to reconsider their action of Wednesday night. Eighty of the 130 members of the association were present that evening, and it was said they voted, 50 to 30, to reject the commission's report. The commission hopes that the jobbers will appear in force at Monday's meeting and that a full poll of the membership will result in acceptance of the report.

Before going into the meeting room to advise the Governor's commission of the jobbers' action, Samuel Blumberg, counsel to the association, said:

"We are here to suggest modification of the recommendation which the board already has made. The main contention of the jobber is that he is a distributor and therefore should have absolute freedom in the purchase of goods, irrespective of whether he buys in this city or elsewhere, and that he be obliged to deal with union shops only where he gives piece goods to be made into garments.

"In my opinion, the recommendation which is intended to be imposed on the jobber will seriously interfere with the orderly administration of business and will create unhealthy competition with those firms, both in this city and elsewhere, that cannot be made to enter contractual relations with the union."

Settling Men's Clothing Strike.

Applications for settlements continued to be made yesterday to the committee of the Amalgamated Clothing Workers at the Union Square Hotel. About 10,000 men's clothing workers who went on strike ten days ago are expected to return to work by Monday as a result of the settlements now in progress. Approximately that number have returned to work because of the agreement signed several days ago between the union and the New York Clothing Manufacturers' Exchange.

Picketing will continue against those shops which have not settled. Workers employed in the shops of members of the Associated Clothing Manufacturers, Inc., will return to their places when a list of the manufacturers and the submanufacturers employed by the members is furnished to the union.

Fifty workers on men's clothing who acted as pickets against the non-union shop of Henry Fruhauf of 23 West Eighteenth Street were discharged in Jefferson Market Court yesterday, after they had been arrested on Mr. Fruhauf's charge of disorderly conduct. Fruhauf, who is an honorary captain of the Police Reserves, caused the arrests because an employe had been assaulted. Officials of the union protested that Fruhauf was abusing his honorary connection with the Police Department.

5,000 Capmakers Walk Out.

Five thousand members of the United Cloth Hat and Capmakers' Union went on strike yesterday, demanding technical changes in their contract with their employers. No demand was made for shorter hours or more pay. It was said 200 shops were affected.

The strike is directed at manufacturers not in the Cloth Hat and Cap Manufacturers' Association, with which the union has just entered into an agreement, and also against the newly formed Wholesale Cap Manufacturers' Association.

The Cloth Hat and Cap Manufacturers' Association, said to include the large manufacturers, has been in contractual relations with the union since 1916. The renewed agreement, for two years, went into effect Tuesday.

It retains the machinery for arbitration and conciliation and designates Dr. Paul Abelson as the Chairman of the Board of Adjustment. Dr. Abelson has served in that capacity for four years. The new agreement also retains the clauses providing for the minimum scale of wages, the system of week work, the fourty-four-hour week and full pay for five legal holidays.

A system of unemployment insurance under which the manufacturer and the worker each pay 3 per cent. of the payroll each week, is also established in the new agreement. As security for the faithful performance of the agreement, every member of the association is to deposit $200 into a fund known as the Security Trust Fund, which will be drawn upon to pay any fines that the Board of Adjustment may award to the union.

President M. Zaritsky of the union said that, in ordering the strike, the union was determined to secure in all shops the conditions provided for in the new agreement with the Cloth Hat and Cap Manufacturers' Association.

COURT TO SEE CITIZENS.

Justice Morschauser Will Hear Cardiac Home Case.

Special to The New York Times.

TARRYTOWN, N. Y., July 3.—When the case of the Village of Irvington against the Mineola Home for Cardiac Children came up before Justice Morschauser at White Plains this morning the Justice said: "I will go to Irvington Saturday morning and sit. I want to get the views of the local residents." The action of Justice Morschauser establishes a precedent. He will sit in the Town Hall. The Mineola Home wants to purchase the John G. Luke Home in North Broadway, and citizens are fighting the sale on the ground that it will depreciate the value of their property. It is said the home cost Mr. Luke $800,000. It is said the home offered the widow $150,000. Irvington has a zoning ordinance which prohibits institutions from locating in the village within one thousand feet of Broadway.

JAIL TERM FOR SPEEDER.

Magistrate Gives Salesman Two Days as Second Offender.

The first person to be sentenced to two days in jail as a second offender under Magistrate H. Stanley Renaud's new schedule of penalties for speeding was Douglas Hertz, 31 years old, a salesman, of 731 Warburton Avenue, Yonkers, who was arraigned in the Traffic Court yesterday. Hertz also was fined $50. If he does not pay the fine, he will have to spend twelve days in jail.

Magistrate Renaud added another section to his new rules by fining 184 offenders $1 an hour for illegal parking. Harry Tappan of 1,920 Sixtieth Street, Brooklyn, paid $8 for leaving his car eight hours at Broadway and Sixtieth Street, Manhattan.

CITY SUBWAY HEADS GET $15,000 A YEAR

Estimate Board Sets Salaries and Votes $700,000 to Run Board Until Oct. 1.

QUIBBLING OVER POWER

Craig Questions Delaney's Right to Fix Pay of 707 Members of His Staff.

The compensation of the three new Commissioners of the Board of Transportation was definitely fixed yesterday at $15,000 a year each in a special meeting of the Board of Estimate. That body also appropriated $700,000 to pay current expenses of the new department up to Oct. 1 next.

John H. Delaney, Chairman of the Transportation Board, submitted a tentative salary schedule of the 707 employes of the board, all of whom, with the exception of the secretarial force, had been transferred from the staff of the State Transit Commission.

Controller Craig brought up the question whether the power to fix the salaries of these employes was vested in the Board of Transportation, as it had been vested in the Transit Commission, or whether the amendment to the Transit act gave that power to the Board of Estimate. The Controller said he was inclined to believe the power lay with the latter. Commissioner Delaney took the opposite view. At the suggestion of Borough President Riegelmann, the question was submitted to the Corporation Counsel for his opinon, and in the meantime Mr. Delaney agreed to pass the payroll temporarily in the event that the Corporation Counsel's opinion should not be ready before the first regular pay day.

Commissioner Delaney asked an additional appropriation of $596,661 to meet the salaries and expenses of the Board of Transportation from Oct. 1 to the end of the year. This application was referred to the Committee of the Whole.

The Board of Estimate's special session was peacefully calm until Mayor Hylan undertook to add an item to the calendar without unanimous consent. Controller Craig voiced a vehement objection.

"Add it to the calendar," peremptorily ordered the Mayor.

"No!" shouted the Controller.

"Add it to the calendar!" the Mayor repeated.

"What is the use of having rules of procedure," growled Mr. Craig, "when the Mayor overrules them every time it suits him!"

Without further retort Mayor Hylan put the question to a vote and the disputed item was added to the calendar.

Sheriff John N. Harman obtained from the Board of Estimate an appropriation to pay the salaries of the incumbents of seventeen new positions which he has established. They are eight additional deputy sheriffs at $2,904 a year; eight assistant deputy sheriffs at $2,040 a year, and one assistant counsel at $4,000.

Sheriff Harman, after the meeting of the board, said he would announce the names of the appointees next Monday.

EXPLAINS DRY RULING.

Yellowley Finds Exaggerations Concerning His Plans.

E. C. Yellowley, Chief of General Prohibition Agents, who is in New York City for the period of the Democratic National Convention, said yesterday that there had been exaggeration concerning his plan to arrest material witnesses in raids by prohibition agents. Mr. Yellowley's course was criticized by United States Commissioner John Boyle and Assistant United States Attorney Henry D. Mildeberger on Wednesday when five material witnesses were ordered released by Commission Boyle following their arrest in a prohibition raid.

"It is making a mountain out of a mole hill," said Chief Yellowley. "The law is simple. Where my men find violations of the prohibition law they will continue to make arrests, and if embarrassment is caused to individuals who willfully aid in the violation of the law it is up to them, not to myself."

Mr. Yellowley explained that prohibition agents making raids with search warrants had been instructed, upon finding liquor in a place, to arrest the owner or the manager, also to look around, and if they saw any one with what seemed to be liquor in front of them on the table, to arrest them also. He said the only reason he issued instructions to detain material witnesses was to insure the appearance of witnesses whose testimony was desired for convictions.

LOSES $15,000 ALIMONY.

Appellate Division Reverses Order Obtained by Mrs. May Pincus.

The Appellate Division of the Supreme Court reversed yesterday the order for $15,000 alimony obtained by Mrs. May Pincus in her suit against Abraham Pincus, real estate man, for divorce on the ground of misconduct in the apartment house at 42 West Forty-sixth Street, of which he is one of the owners. Pincus contended that he was entrapped in the apartment of Mrs. Audrey Maple Griffith, who had sent for him to discuss a lease of the apartment.

"The evidence of the conspiracy to entrap him is that he was telephoned to by the corespondent about twenty times, and on the same day of the telephone messages to him the records of the telephone operator at the apartment house where he is alleged to have met the corespondent show telephone communications from this woman's apartment to the detective agency which managed the so-termed raid," said Justice McAvoy in his opinion.

Mr. Pincus asserted that he has had differences with his father-in-law, Joseph L. Graf, over realty corporations in which they were interested and that Graf caused discord between his wife and himself.

Bank Robber Gets 14 to 30 Years.

Special to The New York Times.

ELIZABETH, N. J., July 3.—Edward Werle, who pleaded guilty to an indictment charging that he was one of five men who robbed the Roselle National Bank of $31,685 on Oct. 15, 1919, was sentenced to from fourteen to thirty years in the New Jersey State Penitentiary at Trenton today by Judge Alfred A. Stein. Werle refused to disclose the name of his confederates when it was suggested that he might help his own situation by aiding the State in that manner.

Loses $5,000 Suit for Son's Support.

Supreme Court Justice Hullan signed a judgment yesterday dismissing the suit of Mrs. Byrd Shoemaker Laumier to collect $5,000 from Herman H. Laumier, wealthy St. Louis real estate man, for the support of Herman H. Laumier Jr., who she alleges is the son of the defendant. Mrs. Laumier divorced her husband in July, 1919, and on Dec. 3 of that year became the mother of the son for whose support she sued. Laumier asked the dismissal of the complaint on the ground that the New York court have no jurisdiction over him.

Accused of Killing Shrubs.

Mrs. Agnes Gertner of 8,902 Hollis Court Boulevard, Queens Village, L. I., was held in $300 bail for Special Sessions by Magistrate Doyle in Jamaica Court yesterday on a charge of malicious mischief. Mrs. Mary Fitzpatrick, a next-door neighbor, accused Mrs. Gertner of killing hedges and shrubs in her garden. A representatives of the Park Department testified that he had found the shrubbery had been killed with either kerosene or acid.

CONSULS RETIRED FOR AGE.

Thirty-one in That Service and One Diplomat Go Out in Shake-Up.

Special to The New York Times.

WASHINGTON, July 3.—The names of one diplomatic and thirty-one consular officers retired in the shake-up in the State Department as a result of the new Rogers bill, which rearranges the American foreign service, were made public at the State Department today. All of the thirty-two were retired for age and will be placed on the pension list authorized by the new bill.

Frederic O. de Billier, Secretary of Legation, Class 1, was the diplomatic officer retired. He has been stationed at Rome. The others were:

Consul General, Class 1—Alexander M. Thackara, stationed at Paris.

Consul General, Class 4—Joseph I. Brittain, stationed at Winnipeg; Dominic I. Murphy, at Stockholm; Frederic W. Goding, at Guayaquil; Frederic M. Ryder, at Vancouver; Alfred A. Winslow, at St. John's N. F., and Francis B. Keene, at Rome.

Consul, Class 3—Frank W. Mahin, at Amsterdam; George H. Pickerell, at Para; William P. Kent, at Hamilton, Bermuda; Chester W. Martin, Toronto, and Henry S. Culver, at St. John, N. B.

Consul, Class 4—John N. McCunn, at Yarmouth, N. S.; Robert B. Mosher, at Victoria; Gebhard Willrich, at St. Gall, and Charles M. Freeman, at Sidney, N. S.

Consul, Class 5—Edward L. Adams, at Sherbrooke; Julius D. Dreher, at Colon; John H. Grout, at Hull, and Mason Mitchell, at Malta.

Consul, Class 6—Percival Gassett, at Leeds, and Lorin A. Lathrop, at Nassau.

Consul, Class 7—James B. Milner, at Niagara Falls; Bradstreet S. Rairden, at Curacao; Henry A. Johnson, at Dundee; Eugene L. Belisle, at Limoges; Henry W. Diederich, at Sarnia, and James S. Benedict, at Windsor.

Consul, Class 8—Alonzo B. Garrett, at St. Stephen; Thomas R. Wallace, at Martinique, and Frank C. Denison, at Prescott.

HEADS DAIRYING BUREAU.

Dr. C. W. Larson Gets New Office in Agricultural Department.

WASHINGTON, July 3.—Appointment of Dr. C. W. Larson as Chief of the new Bureau of Dairying of the Department of Agriculture, which was created by the last session of Congress, was announced today by Secretary Wallace.

Dr. Larson, since 1921, had been Chief of the Dairy Division of the department's Bureau of Animal Industry, the work of which, together with all other activities of the department relating to the dairying industry, has been transferred to the new bureau.

MEANS OUT ON $25,000 BAIL.

Jarnecke, Also Convicted in Liquor Plot, Remains in Tombs.

Gaston B. Means, former Department of Justice Agent, was released from the Tombs yesterday afternoon when a surety company filed in the Federal Court a bond for $25,000. Elmer W. Jarnecke, former Secretary to Means, was unable to raise bail and remained in his cell.

Both men were convicted by a jury of accepting money to obtain liquor withdrawal permits. Judge C. E. Wolverton sentenced each to the Federal Penitentiary in Atlanta for two years. In addition, Means was fined $10,000 and Jarnecke $5,000. They have filed notices of appeal and will not be sent to Atlanta until their appeals have been determined.

Because of the illness of Thomas B. Felder, Chief of Counsel for the defendants, Means said he had engaged Jerome Simmons of 100 Broadway, former Assistant Federal Attorney, to aid Fred J. Coxe in presenting the case to the Circuit Court of Appeals.

MORTGAGE LOANS PLACED.

$265,000 Obtained for Corner House on the Heights.

John J. Meenan, Inc., loans as follows: For Thomas Kelly, $265,000 on the six-story store and elevator building at the northwest corner of 156th Street and Broadway; the estate of Joseph Dougherty, $118,000 on the six-story elevator apartment house at 1,966 Valentine Avenue; for William F. Kenny, Inc., $125,000 on the three-story garage recently constructed on Queens Boulevard, Astoria, L. I.

Jacob & Emil Leitner, Inc., have placed the following loans: For the Henlee Real Estate Company, a first mortgage of $150,000 on the theatre, store and office building situated on the southwest corner of Sheridan Avenue and 170th Street; for the Prime Building Corporation, $140,000 for five years at 6 per cent. on ten two-family dwellings being completed on the west side of Andrews Avenue, 75 feet south of West Tremont Avenue; for the B. F. & G. Realty Company, $90,000 for five years at 6 per cent. on ten two-family houses now being completed on the west side of Elder Avenue, 100 feet south of 172d Street.

PARK AVENUE DEALS.

George Backer, Operator and Builder, Increases 93d St. Site.

Annie Coffey sold to George Backer 116 East Ninety-third Street, a five-story dwelling, 18.6 by 100.8. Mr. Backer holds title to the southeast corner of Park Avenue and Ninety-third Street and owns there a frontage of 100 feet in the avenue and 133 feet in the street, upon which he is erecting a fifteen-story cooperative apartment house. Through the Park Avenue and Ninety-third Street Corporation Mr. Backer acquired his latest parcel. It immediately adjoins his other holdings.

Gristede Brothers, Inc., who bought recently the northeast corner of Park Avenue and 128th Street, purchased four two-story buildings, 1,870-1,876 Park Avenue, southwest corner of 128th Street, from Charles F. Rabell.

Hotel Hargrave Fee in Deal.

The fee to the twelve-story Hotel Hargrave Building on Seventy-second Street, near Broadway, was included in the deal for the property, which was reported yesterday when Julius Fishman & Sons sold the property to the Drawde Hotel Corporation, James E. Grope, President. The Fishmans bought the five-year lease on the hotel to get possession. It will be continued as a high-class hotel. Adolph Meyer was the broker.

$200,000 for Rockaway Project.

Lewis H. May Company sold for Jeannette E. Rosenberg property at 1,254 Central Avenue, adjoining Neilson Avenue and running through to John Street, Far Rockaway, L. I., to Gold Theatre Corporation, Max Gold, builder, who has completed plans for a five-story elevator apartment, consisting of three, four and five rooms. The total investment represents $200,000.

Trading in Brooklyn.

In Brooklyn, Frank A. Seaver & Co. sold a plot of five lots on the southeast corner of Eleventh Avenue and Eightieth Street for Marie Ferris to a builder for immediate improvement.

Bismark Realty Company sold the northeast corner of Flatbush Avenue and Avenue T to Dr. Henry J. Dilberger, who bought this property for speculative purposes.

Apartment House Leased.

The Reed Rogers Corporation has leased to Bertha D. Unger for a term of twenty-one years, beginning Sept. 1, at a net annual rental of from $26,000 to $27,000, the seven-story apartment at 128 and 130 West Forty-seventh Street, on a lot 37.6 by 100.5. The property is located between Sixth and Seventh Avenues.

LATEST DEALINGS IN REALTY FIELD

New Owner for Six-Story Montrose Court Apartment in West 115th Street.

WAS HELD AT $325,000

Operator Resells $200,000 Building on the Heights — Private Dwellings Sold.

The six-story elevator apartment house, known as Montrose Court, on a plot 120 by 108, at 315 to 325 West 115th Street, has been sold by Max Cohen to J. Friedman through Simon Sindeband and H. Wood, as brokers. The building has an annual rental of $61,000 and has been held by the sellers at $325,000.

Joseph Sager, an operator, resold to an investor a six-story apartment house at 555 West 184th Street. The building stands on a plot 90 by 100 feet, accommodating forty-nine families. It rents for $30,000 and was held for $200,000. Max Feldman was the broker.

The Tothmes Realty Corporation sold to Francesco Petronio the eight-story elevator apartment house, on a plot 40 by 100, at 155 East Seventy-second Street, between Lexington and Third Avenues. This property rents for about $30,000 and was held at $180,000. The brokers were Butler & Baldwin, Inc.

The two five-story apartment houses at 145 and 147 East Fiftieth Street have been sold by Samuel A. Herzog to J. H. Eagle, who is erecting a nine-story apartment house at 131 to 143, adjoining. The houses just acquired by Mr. Eagle stand on a plot 75 by 100, and were purchased through the Joseph Milner Company, as broker. They carry a mortgage for $100,000.

Charles Segal, for Paul J. and Lina B. Siegner, reports the sale of 201 West 122d Street, a six-story apartment house with stores, at the northwest corner of Seventh Avenue, on a plot 40 by 80, to the Beisil Realty Company. The purchase price was $92,500.

The same sellers purchased from Judge Samuel Greenbaum and Joseph Ullman the four five-story tenements at 625 to 631 West Forty-eighth Street, each housing twenty families.

Private Dwelling Sold.

The Estate of Sabeth Goldschmidt sold the three-story 20-foot dwelling at 241 East Sixtieth Street, between Second and Third Avenues, to Arthur Brisbane and his associates. It is directly opposite the proposed new Queensboro Bridge Plaza. Pease & Elliman were the brokers.

Jacob Goodman sold to Hagop Yoljian the three-story dwelling, size 16 by 58 by 100, at 523 Manhattan Avenue, through Porter & Co., brokers.

Jacob Block sold to Mrs. Rose Thomas private house 59 West 128th Street, for her own occupancy. It will be renovated. The house is 18 by 100 and is three and one-half stories.

Finance Apartment for Women.

The Hotel Irvin for Women, Inc., Asher Mayer, President; Charles H. Strong, Treasurer, has secured a building and permanent loan from the New York Title Mortgage Company and the Bowery Savings Bank in connection with the erection of a model apartment house at 306 to 312 West Thirtieth Street, for exclusive occupancy by business women. The apartments will be arranged in small flexible units with facilities for self-housekeeping and the schedule of rents will be adjusted on a basis to meet the big demand that exists for this type of housing. Strong, Mellen & Stanfield represented the Hotel Irvin Company. Plans for the building have been prepared by Sugarman, Hess & Berger. The building will be constructed by Joseph G. Siegel, Inc. Operations will be commenced on Aug. 1.

Richard Dickson sold for Lester Siff to Jourmire Silver premises 215 West 115th Street, a five and one-half story double flat with stores.

THE BRONX MARKET.

New Owner for Apartment House on Featherbed Lane.

Cecile M. Steiner has purchased from Solomon Winer 99 Featherbed Lane, a five-story and basement new-law apartment, on a plot 50 by 100. This property is divided into twenty apartments and shows an annual rent roll of $16,000 and was held at $85,000. Morris Sax was the broker in the transaction.

Francis J. Philipps sold for the Community Garage Corporation, Inc., the garage building and business located at 210 East 137th Street to Vincent Santersino. The property was held at $75,000.

Angelo L. Frumento sold for Mrs. I. Kierstein a three-family brick house known as 2,196 Washington Avenue; sold for Carl Boos a plot, 50 by 178, on Belmont Avenue, near 182d Street, which is to be used for the site of an apartment house, and also sold for Mrs. Pauline Hodgson a lot on Belmont Avenue, corner 182d Street, 36 by 100 feet.

Stebbins Realty and Construction Company, Inc., sold to William T. Keogh Amusement Company the taxpayer embracing an entire block front on the west side of Webster Avenue from Oliver Place to 199th Street. It is a two-story building containing fourteen stores and held at $100,000. William F. Kurz was the broker.

BANK BUYS SITE.

Corn Exchange Bank Will Build Branch on Kingsbridge Road.

As a site for a new branch bank building the Corn Exchange Bank bought the property at the southwest corner of Kingsbridge Road and Creston Avenue for a stated consideration of $100,000 from the Reformed Low Dutch Church of Harlem.

The property has a frontage of 105 feet on Kingsbridge Road and 80.10 feet on Creston Avenue, with other dimensions of 102 and 107 feet.

Located one block west of the Grand Concourse, the property is in the heart of a section that has been the scene of a large amount of high class apartment house construction. Kingsbridge Road is the business artery of the district.

The opposite block bounded by Creston Avenue, Kingsbridge Road, Grand Concourse and 193d Street was acquired some years ago by the Society for the Relief of the Destitute Blind.

COMMERCIAL LEASES.

Seeman Brothers Acquire Greenwich Street Building.

Frederick Fox & Co. have leased to Seeman Brothers the entire six-story building on a plot 50 by 100, known as 380 Greenwich Street and located at the northwest corner of Greenwich and North Moore Streets. Seeman Brothers will occupy the Greenwich Street building in addition to their present headquarters at 121 Hudson Street.

Derschuch & Co. leased for Christian Ritter the four-story loft building, 20 by 80, at 446 Washington Street, to the Seventh Avenue Paper Stock Company for a term of ten years at an aggregate rental of $25,000, or $2,500 a year.

Grand Street Landmark Sold.

Hiram Rinaldo sold, in connection with Louis Friedel to E. Frank for Henry J. Robinson, 269 Grand Street and 87 and 89 Forsyth Street, southwest corner of Grand and Forsyth Streets. This property consists of a five-story business building, now occupied by the present purchaser, who intends to make extensive alterations and convert same into an office building.

This property has not changed hands in eighty years, and was formerly occupied by an old dry goods house, Hanigan & Bullion. This is one of the old landmarks of Grand Street. The property was held at $100,000.

Buying in the Suburbs.

At White Plains, N. Y., Chauncey B. Griffen sold for L. J. Davey his two-family house with two-car garage, on Dekalb Avenue, in the Carhart section, to Mrs. M. A. Webb of Brooklyn. The property was held at $23,000.

Derschuch & Co. sold for Robert E. Leber to Henry Boschen the recently completed three-story stucco dwelling on a plot 150 by 200, located on Eastern Highway, near Bradley Road, Blauvelt, Rockland County, N. Y., held at $25,000, and which the purchaser will occupy.

QUEENS—FOR SALE OR TO LET. QUEENS—FOR SALE OR TO LET.

TAPESTRY BRICK

$10,000 HOUSES for $8,490

(Now Under Construction)

Our representative is on the property till 8 P. M. every evening. BUY NOW. Many sales have already been made. Houses ready Sept. 1st. You can begin payment in September or October.

Only $1,000 Cash. $37.50 Monthly Pays Interest on Mortgages.

ASTONISHING VALUES to the lucky purchasers of these homes of 6 rooms and bath. They are as carefully built as houses of "Pre-War Construction," of which we read so much. In a great many respects they are far better.

The Architect is "on the job" daily and carelessness by workmen is not tolerated. Only the best grades of materials used. Comfort in all weathers absolutely certain. The foundations are of solid concrete. The timber is unusually heavy for houses of their size.

The roofs are guaranteed "leak proof." All flooring is double. Parquet in every room. Rooms larger than in most modern houses. High grade plumbing with Standard fixtures. A guaranteed steam heating plant. Tiled bath with shower. Large kitchen with many conveniences. Enclosed and heated porch. Houses are so compact and well arranged, housekeeping cares are reduced to a minimum.

The street is finished with sewers, water, gas, &c. No assessments to pay; garage and service driveway. Churches, stores, schools, &c., in the neighborhood. Boating, bathing and fishing within five minutes' walk. Club House and dock for exclusive use of property owners.

Again we emphasize that

East Elmhurst Homes

are of tapestry BRICK and tax exempt until 1932. They are located at East Elmhurst—only 25 minutes to "Grand Central."

Inspection invited. Come to the "ELM ESTATES" office at 102-25 Roosevelt Ave., 100 feet from the stairs of the Alburtis Ave. Subway Station, Corona branch of either I. R. T. or B. M. T. or 2d Ave. L system. Or visit the property at Grand Ave. and McIntosh St., East Elmhurst. Courteous attention at either place. BUT COME QUICKLY or you may be too late.

ELM ESTATES Corporation

102-25 Roosevelt Ave., East Elmhurst, L. I. Havemeyer 0821.
Main Office 3 E. 44th St., N. Y. City. Murray Hill 6664.

TO LET FOR BUSINESS.

227 West 45th Street, opposite Hotel Astor. Large offices and floors, furnished and unfurnished. Elevator service. Low rents.

235 West 52nd Street. Large store suitable for restaurant or high-class retail business. Rent $3,600.

911 Eighth Avenue, corner 54th Street. Stores suitable for any retail business. Large showroom, offices, with window display. Reduced rents. Excellent business location.

1999 Broadway, corner 68th Street. Store suitable for high-class retail business. Rent only $2,000.

See agent on premises, or CHARLES R. SCHLIESS 15 West 62nd Street. Tel Columbus 8860

Business Properties HESS INC Ashland 1500

APARTMENTS FOR SALE OR TO LET. Unfurnished—Bronx.

Spacious Outside Corner, 2-3-4 Rooms with Foyers

Corner Valentine Ave. and 202d St., between Concourse and Mosholu Parkway.

APARTMENTS FOR SALE OR TO LET. Unfurnished—West Side.

APARTMENTS
202 W. 74th St.
Cor. Broadway
6 & 7 Rooms,
One Flight Up. $125 Up.
MODERN ELEVATOR BUILDINGS
167 W. 71st St.
NEWLY COMPLETED
2 Rooms & Bath
and electrical appliances, $80 per month and up.
301 W. 57th St.
Carnegie Building
2 and 3 Rooms
miniature kitchen, $80 per month and up.
APPLY ON PREMISES, OR
PAUL HENRY ZAGAT
Owner, 167 W. 71st St. Tel. End. 8247

234 West 44th Street: Elevator apartment; 8 exceptionally large rooms. Rent $1200.00.
300 West 55th Street, corner 8th Avenue; 4 exceptionally large up-to-date rooms. Rent $1200.00.
See Superintendent on premises or Charles R. Schliess, 15 West 62nd Street Telephone Columbus 8860.

MORTGAGE LOANS.

$325,000 to invest immediately; building loans and second mortgages; Greater New York, Brooklyn, &c. Attorney, V 314 Times Downtown.

2D MORTGAGES wanted under $10,000. Greater New York Harbor Estates, 1,133 Broadway.

FUNDS available for purchase money, second mortgages; brokers protected. I. Metzger & Co., 1,819 Broadway, Columbus 5886.

GUARANTEED first mortgages for sale, yielding 6% yearly. Belmuth, Inc., 296 Hillside Av., Jamaica.

ATTORNEY authorized to dispose of several good second mortgages. W 320 Times.

HOUSES AND ESTATES.

Manhattan For Sale.

70TH, 51 WEST—5-story American basement, steam heat, electricity, elevator; possession, sale or rent. Dowd & Clemens, Inc., 374 Sixth Ave. Circle 0063.

76TH, 304 WEST—Bargain, 25x100. James P. Walden, 200 W. 72D.

NEAR Washington Square, $35,000 beautiful home, over 20 feet; 2 baths; all improvements; apartments of residence; possession now, Fall; terms; photo mailed; seen appointment. Riker, 329 West 4th, near 8th.

Bronx For Sale.

JESSUP AV., 1,427—New 2-family brick, tax-exempt, 13 rooms; 2-car garage; porches; exclusive location, convenient to subways. Joseph McConnell, Jerome 0247.

A HOME AT A BARGAIN
NEW TWO-FAMILY BRICK HOUSE
7 rooms, 2 baths on each floor, hot water heat, hardwood floors. Built by day's work. No cracks or defects in plaster or walls. Wonderful view, open on all sides and rear, 2 blocks west of University Ave.; stores and transportation, south of Tremont Ave. This house will stand comparison in value with any house that you have seen.
Apply Owners, 1,755 Popham Ave., or VALHALLA CORPORATION, BUILDERS 509 Willis Ave. Motthaven 4680.

JUST completed, well built 2-family tax-exempt houses, Gerard Ave., block from subway station 167th St., Jerome Ave. line. Agent on premises, or write Builder, 893 Prospect Ave.

NINE rooms, all improvements, 3 lots, double garage. 2273 85th St., Brooklyn.

Brooklyn For Sale.

FLATBUSH.

One of the most beautiful one-family houses for sale; ready for occupancy, with all modern improvements one can desire; nine spacious rooms, two foyers, two tiled baths and kitchen up to ceiling, three toilets, fireplace, open and enclosed porch, large dance hall, two-car steam-heated garage; asbestos cement roof; open for inspection, 1,737 East 19th St. or A. Leibowitz, builder, 1,663 East 18th St. Sheepshead 1302. Cannot describe everything; must be seen to be appreciated.

DO YOU WANT your money's worth? Buy your home direct from builder; we have seventeen 2-family brick houses with 2-car garage for sale; two blocks from Sea Beach subway; all modern improvements; price $15,500, cash $3,500; located 66th St., between 17th and 18th Avs. Office 1,763 79th St. Jackson Heights 3828. Representative on job, including Sunday.

IDEAL for physician; elegant small residence, finest section Bensonhurst, for sale. Apply "T. E.," P. O. Box 822, City Hall Station, New York.

Queens County For Sale.

BROADWAY (Flushing), near Jos. P. Day's auction sale—Builder will sacrifice, if sold this week, 4 seven-room stucco homes, containing 4 large bedrooms, attic, tiled kitchen and bath, parquet floors, steam heat; are built on reinforced concrete foundations with steel beam under main partitions; plots 40x100, with stucco garage; within three blocks of station; price $9,500, cash $2,000. Hamilton Realty Co., 193d St. and Northern Boulevard, Auburndale, Flushing. Tel. Flushing 4912.

FOREST HILLS—Beautiful modern detached house; garage; $11,800, cash $3,000. Boulevard 12121.

SPECIAL HOUSE BARGAINS.
1-Family Homes. 2-Family Homes.
$500 CASH. $1,500 CASH.
$25 Monthly Principal. Easy Terms.
Steam, electricity, parquet floors, hot water, gas range, breakfast nook, tiled bath and kitchen, beautiful fixtures, artistic decorations, large plot, garage space with driveway, improved streets; open daily, evenings and Sundays. FROHWITTER, 90-50 Sutphin Boulevard, corner Jamaica Av., block from Jamaica station. Jamaica 5257.

OWNER must sacrifice two-family brick, tax exempt; all improvements; cash $3,000. Apply 10333 107th St., Richmond Hill.

$1,500 CASH buys two-family brick house; double garage; four blocks subway. Wm. J. Cunningham, 827 2d Av., Astoria, L. I.

Queens County For Rent.

9-ROOM house, 4 minutes' walk to Malba station; garage; $85; July 21. Immandt, 1,375 3d Av., College Point. Flushing 2447.

Long Island For Sale.

ADDISLEIGH ST., ALBANS—Dutch Colonial home, 9 rooms, 2 baths, oak floors; excellent condition, exceptional heating plant; garage; plot 100x100; fine lawn and shrubs, adjoining golf course; highly restricted, 30 minutes Penn. Station. Phone Jamaica 2165M.

BROADWAY-FLUSHING.
Beautiful corner cottage, large plot, beautiful residential section; garage; twenty minutes Penn. Station; $19,000; easy terms. Flushing 5020.

BROADWAY-FLUSHING.
Beautiful Colonial home, select residential section, six rooms and bath; all improvements; $12,500; easy terms. Flushing 5020.

DOUGLASTON PARK—Eight rooms, three baths, hardwood floors, open fireplace, solarium, open porches, weather stripped, screened, garage, vapor heat; large plot; wonderful water view; splendid condition and decorations; this property is offered at a sacrifice and attractive terms; it is a bargain; phone for appointment; other attractive listings in rentals, plots, &c., on North Shore. W. H. Holman. Phone Bayside 1249J.

HUNTINGTON BAY SECTION.
Convenient to clubs and beaches; two-acre wooded plot; modern Colonial house, 4 bedrooms, tile bath, electric lights, open fireplace; bargain at $15,000. Chas. E. Sammis Jr., 333 New York Av., Huntington, L. I. Tel. Huntington 435.

HUNTINGTON, L. I.—Furnished bungalow, 5 rooms, bath, porch, fireplace, electricity, water, telephone, bathing beach; bargain, $3,500; terms. Wm. E. Gormley, Realtor, 52 Vanderbilt Av. Murray Hill 8230 or Huntington 1165.

HUNTINGTON, L. I.—Estate 3½ acres, with small home; ideally located; may be seen any time; Schenck property, corner Woodhull St. and Delaware Av. Grace Frank, executrix.

LONG BEACH—Palatial home, 5 years old, brick Colonial type, located on Bay Boulevard, facing water, 15 rooms, 8 baths, 3-car garage, in finest residential section of Long Beach; riparian rights, immediate possession, will sacrifice if sold at once. Froehlich, Telephone Long Beach 130, or Circle 4068.

LONG BEACH
8-room house, one family with garage; plot 40x100 feet; located Long Beach proper; price $12,500, cash $2,000. Inquire Nolin Realty Corp., Ashland 1856 or on premises, 234 West Chester St., Long Beach.

LONG BEACH—Very attractive newly built two-family houses situated near station, with all modern improvements; easy terms. Telephone or call Dee Jay Development Co., Long Beach 605; New York office, Chelsea 2597.

LONG BEACH—Special offering of new houses just completed by Allgene Realty Corporation, $9,500 to $16,000; easy terms. Eugene Blumenthal, 60 Park St., Long Beach. Call or write Long Beach 1040.

PORT WASHINGTON—New six-room house, $7,500; cash payment $1,500, balance like rent. Neullist & Kregner, 30 Main St. Phone 282.

ROCKVILLE CENTRE.
New Centre Hall Dutch Colonial, 6 large rooms, sunparlor, 10x16, oak floors, tiled bathroom, built-in fixtures, gooseneck shower, bronze hardware; plot 60x110; nice trees, shrubs, garage, runway; located restricted section, cement roads, exclusive surroundings; price $12,000. John A. Power Building, 50 Front St. Telephone 1783.

WESTBURY—Attractive brick dwelling, 4 master bedrooms, 2 baths; 2 servants bedrooms, bath; living rooms, fireplaces, all improvements; ¼ acre; $22,000. John A. McKenna Jr., sole agent. Tel. 315. Rentals, other good buys. Open Sunday.

TO settle estate, builder sacrifices $2,000 less than cost fine Dutch Colonial centre-hall, tax-exempt house, large plot; asphalted streets; restricted private residence park; open fireplace, sun parlor, driveway, tile bath, tile kitchen, refrigerator plant, parquetry, artistic decoration, fine fixtures, large rooms; genuine bargain; $1,500 cash, balance $40 monthly principal. Phone McNeece, Jamaica 8010, 34 Union Hall St., Jamaica. (Union Hall Dept.) Daily and Sundays.

HOUSES FOR SALE.

LONG BEACH—If purchased between now and Sunday, will sell brand new 8-room and 2-bath stucco home on Broadway, facing the ocean, for $14,500, on very easy terms; if you are interested in this or other bargains, call at office, J. Bruce Robertson, 518 E. Beach St. Telephone Long Beach 112.

HOUSES FOR SALE OR RENT.

LIDO—Attractive cottages, adjoining famous Lido Golf Course, in restricted Lido Colony Section; the ideal proposition for refined family of golf enthusiasts; references required. Apply J. Bruce Robertson, White Stucco Office, opp. west side of Long Beach Railroad Station, or phone Long Beach 1000.

HOUSES AND ESTATES.

Long Island For Rent.

ROCKAWAY PARK—11 rooms, 2 baths, garage; near ocean and station. 209 Beach 123d St. Belle Harbor 0182-J.

BELLE HARBOR—Apartment, 6 rooms, bath. 243 Beach 127th. Belle Harbor 0123-J.

LONG BEACH—Late season bargain, 10 rooms, 3 baths, garage; new house exquisitely furnished; near ocean. Phone Long Beach 163, or Worth 0248.

LONG BEACH—Six rooms, garage; just completed; furnished; stucco; all improvements; bargain. Inquire 346 East Market St.

LONG BEACH (near station)—9-room house, double garage; beautifully furnished; rental $1,000; option buying. Phone 21 Long Beach.

EDGEMERE—6 rooms, fireplace; $250 season. Phone Far Rockaway 1836.

LYNBROOK—Attractive, 7-room house with screened porch, large attic, garage; lot 100x200 feet; fruit trees and garden; lease $100 per month. 140 Merrick Road.

Westchester County For Sale.

BRONXVILLE—Architect is forced to sell his beautiful Old English residence, just completed in most exclusive section, large plot with sound view; 9 large rooms, 3 baths, with first floor lavatory, artistic Old English interior, 2-car attached garage, billiard room, 3 porches, incinerator, instantaneous heat, every known improvement, finest construction; price $35,000; very reasonable terms; furnished if desired. Call Bronxville 2155.

CHAPPAQUA—One hour; ideal small up-to-date Colonial stucco house and garage, beautifully situated in restricted King's Court; high altitude, surrounded by large estates; we invite critical inspection; can be seen any time. T. F. J. Hannan, owner. Tel. Chappaqua 219.

GREENACRES—FORCED TO SELL—Colonial home, 9 rooms, 3 baths, large grounds on ridge; finest neighborhood; offers wanted. Maxwell Smith, 29 Greenacres Av., Hartsdale, N. Y. Tel. White Plains 2250.

HARRISON, N. Y.

Within 45 minutes from Grand Central on New Haven Railroad is this cozy little six-room home, just completed, with electric light, water, gas, sewer, heat, concrete walk, only three blocks from station, on a very attractive plot of 60x100; will sell for $6,500; only $1,000 cash required. Many others.
CARLE.
Next Town Hall. Open Sunday.
Tel. Park 1269. Open July 4.
HARRISON, N. Y.

HASTINGS-ON-HUDSON—Substantial 8-room house, 4 finished rooms on 3d story; instantaneous hot water; good floors; fine neighborhood; $8,000 cash, balance mortgage; also 6-room house for sale; cash $4,500, balance mortgage. Hastings 1038.

KITCHAWAN, N. Y.—One hour from city, on State road, near Croton Lake and station; high elevation; 14 large rooms, improvements, 2 baths, sun parlor, large attic; 5-room cottage, outbuildings, 15 acres lawn and garden, shade and fruit trees; everything in excellent condition; sacrifice $25,000, half cash. H. Von Pein, 277 B'way, New York.

LARCHMONT—Lovely English rambling cottage, just completed, every modern appointment, shrubbed grounds, shade trees, 6 large, sunny rooms, spacious sun porch, heated attached garage, hardwood floors, fireplace, best of construction, near station; exceptional at $16,000.
DRUMMOND REALTY CORP.
83 Boston Post Rd., Larchmont. Phone 664;
17 East 42d St. Phone Murray Hill 7322.

LARCHMONT—$2,500 cash buys new Colonial clapboard; garage; $15,000.
MAMARONECK—$2,500 cash buys new stucco, 6 rooms, garage; $12,000.
$3,000 CASH buys new stucco, 6 rooms, garage, $13,000. All bargains. L. Johnson, 66 Chatsworth Av., Larchmont, near station.

LARCHMONT HOMES—Sound shore, inland, all prices; rentals, furnished, unfurnished. Deming, 41 Boston Post Road, Larchmont. Telephone 463.

MOUNT VERNON—Oakwood Heights, two minutes walk to Columbus Av. station; new roomy 8-room house, 2 baths, extra lavatories; garage, high, open; choice residential section; school, golf courses near by. Phone Hillcrest 2988W. Marder.

NEW ROCHELLE.
FOR THE KIDDIES.
Charming new Colonial home of 8 big rooms and 3 baths; spacious grounds, shade trees; in an exclusive development; price $19,000, subject to any reasonable terms; convenient to station, schools, &c.
FREDERICK A. RELLSTAB,
31 North Av., New Rochelle, N. Y.
Telephones 4012 and 3871.

NEW ROCHELLE—Lovely Dutch Colonial; exclusive residential section; handy to transportation; three large bedrooms, one about 25x16; fireplace, enclosed sun porch, garage; artistic new furnishings, silver, linens, dishes, victrola, &c., if desired, at one-third cost; $16,000; very small cash payment; balance like rent. Phone New Rochelle 5559-W or 300, Mr. Ford, or P 344 Times.

NEW ROCHELLE—We are in position to sell lovely brick residence, 7 rooms, 2 baths, at very low price; every appointment, hot-water heat, slate roof, French doors, copper gutters, garage; fine, high location; convenient to schools; transportation; one of best buys on market. See today.
DRUMMOND REALTY CORP.,
228 Huguenot St., New Rochelle. Phone 3342.

PELHAM—Convenient to two depots, lovely restricted section on spacious landscaped grounds; charming clapboard Colonial cottage, 6 rooms, tile bath, sleeping porch, hot-water heat, every appointment; best opportunity ever offered. Advise immediate inspection.
DRUMMOND REALTY CORP.,
4,768 Boston Post Rd., Pelham. Phone 5100.

PELHAM—150 feet boulevard corner, charming brick, stone and chalk white stucco home, eight enormous rooms, four baths, entry toilet; hot-water heat; open porches; double garage; centre hall; oak floors; paneled walls; best location; near station; price reasonable. Thomas J. Good, Pelham Manor, N. Y. Tel. 5845 Pelham.

PELHAM MANOR—Attractive modern stucco house, 7 rooms, 3 baths, sun porch, gas, electricity, every convenience; lot 60x124; shade trees; garage; screened; near train and trolley. Burger, 428 Wolf's Lane. Pelham 1098R or White 7900.

SCARSDALE—GREEN ACRES.
Colonial house, 9 rooms, 3 baths, 2-car heated garage, corner plot. Wonderful view; 3 minutes' walk to Hartsdale Station. Asking $40,000. Can be seen any time. 25 Walworth Av.

SCARSDALE—New Colonial, 8 rooms, 3 baths, garage, beautifully located, large wooded plot; $19,500, terms. Bouchoux, Scarsdale.

SCARSDALE—English stucco and timber, 2 baths; garage; beautiful trees; $4,000 cash, balance easy terms. Bouchoux, Scarsdale.

A HOME TO SUIT YOUR OWN CONVENIENCE ON YOUR OWN TERMS
in beautiful Greystone Park, overlooking the Hudson; a six-room cottage on a lot 65 feet front, stucco construction, Ridell electric fixtures, hot-water heat and supply, garage for one car, beautifully terraced; owner must sell immediately. See M. A. Broderick, 34 Warburton Av., Yonkers, N. Y. Tel. 101 or 3187.

ATTRACTIVE PRICE AND TERMS
for immediate sale; stucco residence on corner plot; 150-foot frontage; convenient to station; 10 rooms, 2 baths; fireplace; hot-water heat; sleeping porch; all conveniences.
RALPH HAYHURST, Owner and Builder,
Westchester Av., Crestwood, N. Y.
Tel. Tuckahoe 3431.

WHITE PLAINS.
Scarsdale—Hartsdale and Vicinity.
ALL THE BEST PROPERTIES
For Sale and Rent.
FURNISHED AND UNFURNISHED.
Come out today.
FLOOD & EHRHART, INC.,
3 Martine Av., White Plains. Tel. 378.
7 East 42d St., N. Y. Vanderbilt 5480.

RENT OR SALE AT MOUNT VERNON.
Choicest section; attractive Colonial home; nine large rooms, beautifully decorated; three baths; garage; large plot. Owner will sell WITHOUT LARGE CASH PAYMENT or will rent on three years' lease at $250 per month. W. F. ROSS, 25 West 43d St. Tel. Murray Hill 0789.

DELIGHTFUL CITY HOME, near 242d St. subway (Bronx)—Exceptionally high, grand views, country environments; artistic house, 11 rooms, 2 baths, garage, large lot; sell quick below value of house.
E. H. Peck, care S. Osgood, Pell & Co.,
11 West 44th St., New York.

OCTOBER FIRST—A most artistic and striking English style stucco house in finest part of CHESTER HILL, Mt. Vernon, will be available; 6-7 rooms 1-2 baths; price $20,000; easy terms.
ANDERSON REALTY CO.,
Mt. Vernon, N. Y. Tel. Oakwood 8880.

EXCLUSIVE park, house 9 rooms, 2 baths, garage, garden; for sale to settle estate; great bargain. Apply 19 Manhattan Av., Rochelle Park, New Rochelle.

MUST SELL—Owner going out West; strictly Colonial 8 rooms, bath; all improvements; plot 75x150; near station; residential section; $16,600; terms. Open Sundays. BROWN & BROWN, Depot Square, Harrison, N. Y.

SEND for free descriptive list, "Westchester Homes Incomparable"; $12,000 upward. White Realty Co., 57 Prospect Av., Mount Vernon.

$1,250.
Shingle cottage, 6 rooms; all improvements; plot 50x100; balance easy terms. Stillwell, Mamaroneck, N. Y. Tel. 394.

FOR Mount Vernon homes, sale, rent, see ANDERSON REALTY CO., Oakwood 8880.

COLTON'S AGENCY—Selected homes in New Rochelle. 239 Telephone. 31 North Av.

$9,000—6-ROOM cottage, fireplace, hot water heat. Zaugerle's office, Crestwood. H. R. R.

HOUSES AND ESTATES.

Westchester County For Rent.

HARMON-ON-HUDSON—Six-room cottage, furnished; all improvements; garage; on Croton River shore, near Harmon station; boating, fishing and swimming; easy commuting; $85, yearly lease; must be seen to appreciate. A. Frank, Phone Croton 105J.

LARCHMONT—Your opportunity, to rent by year, begin July 15, beautiful stucco house, seven rooms, bath, pantry, wide-spreading porch front and side, sets very high, overlooks lake and waterfalls, located 61 Palmer Lane in Larchmont Gardens, 10 minutes from station; $175 per month; call at once. Hepperle, telephone Larchmont 822W.

NEW ROCHELLE—Four masters' bedrooms, three baths; hot water heat; gas, electricity, two-car garage; more than one-half acre ground. L. L. Driggs, 319 Centre Av., New Rochelle. Phone 4176.

FURNISHED COTTAGES FOR RENT IN RYE.
Attractive cottages near beach; $600 for season; trolley to station; best neighborhood.
CHAS. S. FAULKNER,
Office facing Rye railroad station.
Telephone 123 Rye, New York.

Rockland County For Rent.

FOUR-ROOM bungalows, modern improvements, wonderful ground, tennis court, high elevation; near station; one hour New York. Telephone Mott Haven 6770. Evening, Piermont 15.

New York State For Sale.

LAKE MAHOPAC.
Two furnished cottages; all improvements; tennis courts, water front privileges; near station, commuting. Swartz, Mahopac Point, Lake Mahopac, N. Y.

New Jersey For Sale.

BERGENFIELD—Many bargains, improved 6-room homes, close to station; monthly payments $41 to $50; restricted residential section; priced from $5,850 to $6,350; booklet furnished. J. Z. Demarest's Sons, owners and builders.

BOGOTA, N. J.—Beautiful corner property, 7 rooms, bath, garage, every improvement. 12 Palisade Av. Hackensack 4878J.

CRANFORD, N. J.
Six rooms, tile bath, sun parlor; substantially built; in exclusive neighborhood; large plot; small down payment, balance to suit. Owner and Builder, 844 Woolworth Building.

CRAGMERE PARK—Within one hour of New York city; beautiful woods and hills; good schools; two new houses, all modern improvements, seven rooms and garage each; easy terms. Burnet & Smith, 280 Broadway, New York City.

DEAL BEACH SACRIFICE.
This splendid all-year house, at 62 Monmouth Drive, Deal Beach, can be purchased with $5,000 cash; it contains 14 rooms and is fully furnished after complete renovation; situated within two blocks of ocean and Deal Casino; will sacrifice on easy terms; the house stands on a plot 150x150, contains 6 master and 3 servants' bedrooms, and 4 baths; six fireplaces add to the charm of this house; conservatory and 5-car garage; will rent furnished for season; open for inspection. Universal Security Co., Tube Concourse Building, Jersey City, N. J. Telephone Bergen 8010.

DUNELLEN, N. J.—Recently built one-family house, 6 rooms and bath, hot water, all improvements, near railroad station, on lot 100x150 feet, driveway in rear; a comfortable home; moderately priced at $12,000; will take back first mortage of $5,000. Address Mrs. H. Hughes, 513 Jefferson Av., Dunellen, N. J.

ENGLEWOOD-WEST ENGLEWOOD—New, attractive, well-built 6-room homes, high elevation, restricted, American radiator steam heat, double floors, chestnut trim, tile bath, sun porch, scientific kitchen and pantry, laundry, walk-up attic, sewer, water, gas, electricity, near station, stores, buses, churches, express stop, half hour New York; $7,300, $1,000 cash, excellent terms. Reis, Realtor, West Englewood. Open Sundays and holidays. Englewood 1873W.

LEONIA REAL ESTATE.
For the most complete list of houses and lots see or write
BOWLES & CO.,
Broad and Central Avs., Leonia, N. J.

NORTHERN NEW JERSEY—Beautiful 6-room home, tiled bath, hot water heat, fireplace, garage, large plot; sacrifice. Home-Seekers' Service Company, 154 Nassau St., city. Beekman 4626 or Hackensack 3917J.

PALISADES PARK—Large, modern 7-room house, closed-in porch, 50x100, space for garage, conveniently located to city; will sacrifice, with or without furnishings; owner leaving city. 431 Broad Av. Phone 931J Leonia.

RIDGEFIELD PARK—New house in highest and finest section of town; corner plot; paved street and sidewalk; sewer, gas, electricity; all assessments paid; six large rooms, hardwood floors and trim, open fireplace, steam heat, kitchen cabinet and pantry; modern gas range, hot water heater, tile bath, built-in tub; near school, stores, &c.; cash $1,000, balance $7,300; monthly $66.50 pays interest and principal. JOHN A. BALDWIN, opposite station. Open Fourth of July.

SHORT HILLS.
Show place, Elizabethan; half-timbered stucco house, 11 rooms, 3 baths, solarium, breakfast room; double garage, rooms above; perfectly arranged grounds, nearly two acres, Summer house, rose arbor, fountain, sunken garden, shrubs, fruit, shade trees, flowers, asparagus, vegetable garden, grapes, chicken run, everything complete; price $45,000; $10,000 cash; inspection by appointment. Telephone; Owner, Bowling Green 3290. Short Hills 282.

WESTFIELD $7,950.
Builder offers new houses and semi-bungalows, 5 to 7 rooms, bath, floored attic, fireplace, sun rooms, with best plumbing, heating, gas and electric fixtures installed; sidewalks, sewer; plot 60x120; little as $1,000 down and $75 monthly buys these homes. Full particulars and photographs from Irving & Blauvelt, 2 Rector St., New York. Phone 5236 Whitehall.

$500 DOWN AND $53 MONTHLY buys beautiful new craftsman's bungalow, living-dining room, 2 bedrooms, kitchen, bath; fireplace; large plot; easy commuting; fine location. W. F. Ross, 28 West 44th St. Telephone Murray Hill 0789.

A 3-FAMILY frame, all improvements, located in the most secluded section of Highwood Terrace, Weehawken, N. Y., 10 minutes from 42d St. ferry; price $19,000; cash $5,000. Phone 1548M Union.

HILLTOP ESTATE—Sacrifice, quick sale; 30 acres, beautifully landscaped; modern mansion, farm, orchard, tennis, billiards, gymnasium, swimming pool. Owner, Box 322, Summit, N. J.

FOR SALE, 6-room house, 3 miles from Paterson; bus service; commuting; attractive surroundings; $4,000, terms; also 4-room river front bungalow. C. Vreeland, Minnisink Park, Little Falls, N. J.

New Jersey For Rent.

EAST ORANGE—10-room house; all improvements; $115 month. Orange 4721J.

SOUTH ORANGE—7 rooms, garage, facing park; restricted community; convenient to trains and trolley; possession from Sept. 1; reasonable. Scott, 3,470 Broadway. Audubon 5652.

QUAINT, small, studio bungalow on Palisades; magnificent grounds, bathing, garage. Fort Lee 198.

FREE list of houses for sale and rent. Write Van Winkle Co., Rutherford, N. J.

Connecticut and New England For Sale.

STAMFORD, CONN.—A lady going abroad will sell beautiful estate suitably adapted for hotel, college or institution; beautifully furnished. Mary C. Griffiths, owner, Kinver Lodge, Stamford, Conn.

NEAR SHORE; almost acre; old-fashioned house; big living room, fireplace, sleeping porch; seven other rooms; bath; furnace; electricity; trolley; $8,000. Richards, Darien, Conn.

CHOICE village and shore property for Summer or permanent homes, anywhere on Cape Cod. CAPE COD HOMESTEAD CO., BREWSTER, MASS.

Connecticut and New England For Rent.

LOVELY shore home, beautifully furnished; fine commuting; July-August, $450. Stuyvesant 0939.

HOUSES AND ESTATES WANTED.

WANT for cash buyer, Scarsdale section—Desirable, high-class residence, modern size house, permanent construction; 3 to 10 acres; service buildings; offerings giving price and details given immediate consideration.
E. H. PECK, care S. Osgood Pell & Co., 17 West 44th St., New York.

HOUSE, 8 or more large rooms, in New Jersey; near station; with all improvements; three adults. G 591 Times.

ONE or two family brick house, Dyckman or Van Cortlandt section; principals only. Theodore, 220 West 42d St.

SUMMER HOMES.

Staten Island For Rent.

ELTINGVILLE BEACH (4,147 Richmond Av.)—Bungalow, five rooms, furnished; private beach; garage; large porch, screens; quiet neighborhood; 35 minutes South Ferry; $250 October. Gilbert.

BUNGALOWS, $125, $200, $250 season. Clear Water Beach, New Dorp, Staten Island. Phone Dungan Hills 1042R.

Long Island For Sale.

BABYLON—Cottage, furnished, on water; near station; sell or rent. J. B. Tisdale, 1,000 Boulevard, L. I. City.

BELLE HARBOR—Beautiful, sell, house, garage. 458 Beach 137th. Shown 4th, Sundays.

FREEPORT—California bungalows, 6 rooms and bath; furnished or unfurnished; 80x160; $6,000; a real buy. Smith, 268 East Seaman Av. Freeport 475.

SUMMER HOMES.

Long Island For Sale.

ROCKAWAY PARK—11-Room house, steam heated; electric light; all improvements; near station. Phone Belle Harbor 26.

WESTHAMPTON BEACH—Sacrifice ocean front cottage; 5 rooms, bath; $3,250; only $900. James Brownshield, Westhampton Beach, L. I.

ATTRACTIVE cottage, overlooking Lake Ronkonkoma; 5 rooms, water, electricity; large plot; shady trees, boating, bathing, fishing; $3,600; $500 down, $25 monthly. Paula Browne, Ronkonkoma, L. I., 604 West 112th, New York.

12 ROOMS, 2-car garage, plot 118x100; beautiful grounds; ideal location for physician. Telephone 3228W Flushing, owner.

Long Island For Rent.

BELLE HARBOR—Beautiful apartment; furnished, unfurnished; convenient ocean-station. Belle Harbor 0731.

BELLE HARBOR—Beautiful home for select people only; block from ocean. Belle Harbor 4026.

BELLE HARBOR—Rent beautiful house, garage. 458 Beach 137th. Shown 4th and Sundays.

BELLE HARBOR—7-room furnished house; garage. Klappert, 136 140th, Belle Harbor.

EDGEMERE, L. I.—Owner gone to Europe, will rent 10-room private house for the Summer at 28th St. at front of ocean; seen by appointment. White-Goodman, 872 Broadway. Telephone Stuyvesant 0218.

FREEPORT—Handsomely furnished 7-room bungalow, completely screened; immediate possession; all modern conveniences; baby grand piano, private phone, 2-car garage; five minutes from bathing, fishing, &c.; three months' lease; inspect any day. 230 Archer St. or call Freeport 1220.

FREEPORT—6 rooms and bath, furnished; California bungalow; very desirable; on yearly rental $100 monthly. Smith, 268 East Seaman Av. Freeport 475.

HAMPTON BAYS—Comfortably furnished 9-room cottage, situated directly on Shinnecock Bay; has two garages, tennis court; excellent swimming, fishing, boating. J. W. Picken, Owner, Hampton Bays, L. I.

LAKE RONKONKOMA—Bungalow for sale or rent season $250; located on terrace in shady grove on shore of Lake Ronkonkoma; privileges, boating, bathing, fishing. Paula Browne, near Green Pavilion.

LONG BEACH—12 rooms, 3 baths, furnished, block from ocean; rent $1,800; also 4-room apartment and bungalow; investigate; greatest value at Long Beach. Byrne, 217 East Front St. Phone 343 Long Beach.

LONG BEACH (proper)—Beautiful, completely furnished apartment; near depot; modern building; sun parlor, sleeping porch, shower room; special rates, season or yearly. Phone Jamaica 8010, or Long Beach 658.

LONG BEACH—Ocean front; furnished apartment (suitable 2 small families), 740 West Penn, near Grand Boulevard. Chelsea 2890.

LONG BEACH (641 Broadway)—Beautifully furnished house, facing ocean, 6 rooms, 2 baths; garage; piano; $1,000 season. Canal 5786.

LONG BEACH—Beautiful bungalow, stucco, all improvements. Apply 224 West Fulton St.; sacrifice.

LONG BEACH—New stucco house, 6 rooms and bath, furnished; $800 to October. 317 West Hudson St.

LONG BEACH—New 8-room furnished house, part or single rooms; reasonable. 336 West Hudson St. Phone 1133.

LONG BEACH—Furnished apartments in new two-family houses, five rooms, enclosed porches; garages. 349 West Chester St.

LONG BEACH—New 8-room house, furnished, reasonable. Hannigan, 448 East Beach St. Phone Long Beach 241.

LONG BEACH—One or two rooms for the season, furnished; also bungalow and private house. 139 West Chester St.

LONG BEACH—Four-room bungalow for July and August, $300. Bradhurst 2391.

LONG BEACH—Rent or sale; five-room furnished bungalow; gas. 87 Vermont St.

ROCKAWAY PARK (150 BEACH 122D).
Overlooking ocean; rooms single, en suite; private.

ROCKAWAY BEACH—A few bungalows and tents offered at attractive prices. Owner, 305 Beach 98th St., Steeplechase.

ROCKAWAY PARK—Furnished apartment and single rooms for Summer or year, near station. Phone Belle Harbor 26.

WESTHAMPTON BEACH—Desirable ocean front cottages at reduced rental; $300 to $700. James Brownshield, Westhampton Beach, Long Island.

SUMMER HOMES—FURNISHED.
GREAT NECK.....$300 to $1,000 per month
DOUGLASTON.....$250 to $600 per month
BAYSIDE.....$200 to $500 per month
J. T. McKNIGHT, 22 EAST 33D ST.
CALEDONIA 4951. GREAT NECK 322.

DOCTOR will rent bungalow South Shore, neatly furnished, water, gas, electricity; private beach club; 38 minutes Pennsylvania Station; reduced $350. Phone Foxcroft 7230.

Westchester County—For Rent.

NEW ROCHELLE—7-room cottage, furnished; 2 months; excellent neighborhood; shady ground; convenient to all trains; rent reasonable. Fenton, 11 Clove Road. Phone 228 W.

FURNISHED seven-room house; Summer season; cool, comfortable, quiet; attractive rental. Apply 20 Dixon St., Tarrytown. Phone 1043.

BEAUTIFUL furnished home, rent for Summer, Forest and Elmwood Avs. Telephone 389J Rye.

New York State For Rent.

EAST WINDHAM—Bungalows for rent electricity, running water, baths, boating, bathing, 2,500 feet elevation. Devine Corp., Catskill Mountains.

FOURTH LAKE (Adirondacks)—Bungalow, three rooms and bath, July and Aug.; $300. C. A. Swope, 305 Broadway.

HUDSON River cottage, 5 rooms, furnished; very quiet; garage; garden; low rent; investigate. Beatty, Esopus, N. Y.

LAKE GEORGE—For rent, Colonial house on Bolton Road, adjoining golf course; 2-car garage; icehouse filled; private woods; drive, lake front. Inquire on premises or Randerson, 51 State St., Albany.

SIX-ROOM stone bungalow; good spring water; plenty of ground; furnished; all fresh produce delivered; between Monticello and Port Jervis. Address S. Isaacs, Monticello, N. Y., R. F. D. 1.

FOR RENT—Desirable cottage in exclusive location at Sacandaga Park. For information address M. Feldman, Little Falls, N. Y.

New Jersey For Sale.

MONMOUTH BEACH—Semi-bungalow, fully furnished, 10 room, 2 modern baths, electricity, gas heater, coal and gas range; plot 40x127; one-car garage; near railroad station and ocean; price $4,750; reasonable terms. Phone Ladd. Richmond Hill 1583J.

BUNGALOW, $3,000; also rent $200 season. Wynn, 313 West 74th. Endicott 9030.

New Jersey For Rent.

ASBURY PARK—Apartment, furnished, 2 to 5 rooms; near beach. 1,106 Heck.

DENVILLE—Ideal Summer home, 4 rooms, sleeping porch, electricity, running water; mountains; hour Lackawanna; near station, lakes. Davis.

KEANSBURG—5 rooms, breakfast nook, piano, at Beacon Beach; $400. Telephone Martin 0684 or address J. E. Martin, Keansburg, N. J.

LAKE HOPATCONG—Comfortably furnished lake front bungalows, electric lights, running water; season or month. Write or call R. C. Hulbert, Hopatcong, N. J.

MONMOUTH BEACH, N. J.—7-room furnished cottage, all improvements; Shorelands on Shrewsbury River; easy walking distance of surf bathing and salt water baths. Apply Crane, 135 Haven Av., New York; phone Wadsworth 1227 between 8 A. M. and 7 P. M.

MONMOUTH BEACH—Breezy, spacious, 12-room house, with garage; 1 block from station, beach and new bathing club; rental $800. Phone Morel, Gramercy 4411. Write 1423 Masonic Temple Building, New York.

MONMOUTH BEACH—Furnished 10-room house, all improvements; completely renovated; directly on ocean, two blocks from Galilee Station; possession at once. Phone Vanderbilt 0154.

OCEANPORT, N. J.—Seven-room furnished house; every improvement; season $250; bathing, boating, crabbing; near Long Branch. Gray.

RAMSEY—July and August, house, 6 rooms, all improvements; furnished. W. E. Koch, Spring St., Ridge Park.

COMFORTABLE furnished cottage, pleasantly located, in best section of Chelsea; 7 bedrooms, 2 baths. 15 S. Raleigh Av., Atlantic City, N. J.

Connecticut and New England For Sale.

FOR SALE.
High-grade, established boys' Summer camp in Harrison, Me.; one of the finest locations in the State; all equipped and running; price $25,000. Harold J. Staples, Harrison, Me.

Connecticut and New England For Rent.

BAY VIEW, MILFORD, CONN.—For sale or for rent, season or month, 6 and 7 room furnished cottages; all improvements; garage and bath houses; 100 feet from beach; $450 to $550 per season. F. C. Hahn, 2 Orchard St., Bay View, Milford, Conn.

EAST HARTLAND, CONN.—Colonial house, furnished, modern conveniences, fireplaces; private lake, tennis; 1,280 elevation; $300. F. Bragg.

FAIRFIELD BEACH, CONN.—Seven rooms, furnished, right on water, wonderful bathing; garage; all city conveniences. Call or write Driftwood Cottage. Phone 510-4. Owner.

LAKE MARANACOOK, Me.—Cottage, 7 rooms, bath, electric lights; $300 season. Beers, Burchfield Av., Cranford, N. J.

NEW LONDON, Conn.—Rent furnished, housekeeping suite, two or more beautiful rooms, my private beach front home to refined American family; no objections to well-bred children; running water, gas, electricity, garage, telephone. Jacob Jacobson, 128 West 42d, Bryant 6636.

SUMMER HOMES.

Connecticut and New England For Rent.

RIVERSIDE, CONN. (Willowmere Av.)—being completed, 10-room house, 3 baths, garage; beautiful grounds; ½ acre waterfront property; schools, clubs; excellent trains. J. SCHEINER, Architect, 330 Lexington Av. Rhinelander 2095.

SHIPPAN, SOUND BEACH, RIVERSIDE. Summer rentals $400 to $1,000. Phone Stamford 1939 to meet you.
M. L. MASTERSON,
172 WEED AV., STAMFORD, CONN.

STAMFORD—Shore and inland; cottages, farms, estate; desirable Summer rentals. The Gillespie Co., 328 Atlantic St.

STONE LODGE, stone fireplace, broad forest view, fresh milk, vegetables, fruit, wild country, 60 miles from New York. R. M. Dayton, R. F. D. 2, Danbury. Phone 81-2, Redding, Conn.

VERMONT—Five-room furnished bungalow, running water, supplies, conveniences, near Berkshires; $125 season. Phone Sterling 1195 or Triangle 6800. Wilcox.

FOR RENT—Till Sept. 15, Edgartown Martha's Vineyard, Mass., Summer cottage, four bedrooms, maid's room, two bath rooms, parlor, dining room, kitchen, pantry; near country club; linen and flat silver not included; five hundred dollars. Write or wire Laidlaw Agent, Edgartown.

BUNGALOW in Berkshire Hills to rent for season to refined adult couple; $215; beautiful pine grove; near hotel and station. Dr. Orville Rector, 1,315 Iranistan Av., Bridgeport, Conn.

SUMMER HOMES WANTED.

ROCKAWAY PARK or vicinity; small family desires furnished cottage; five or six rooms for August; reasonable terms; best of references. F 945 Times Downtown.

LOTS AND LAND.

Manhattan.

6TH AV., 969 (cor. 78th St.)—25.8x100, dwelling, 5¼ stories; can secure adjoining land for a builder. SHARUM, 565 5th Av.

PLOT of ground, 48 by 226 feet, with frame dwelling, rent $30; faces two graded streets, graded, curbed and flaged, three blocks from school, four blocks from subway; $11,000; sold to settle estate. A. O. Whaley & Son, 5,814 Broadway, N. Y. C.

Bronx.

BUILDERS—Tremont and Devoe Avs., step from subway station; over 40 lots; several corners; ripe for 5-story houses; free and clear; easy terms. Estate Louis Sachs, 38 West 21st.

Long Island.

GARDEN CITY.
Near station, 60x150, sewers, sidewalks, curbing, asphalt street; bargain. Barlow, 8,581 115th St., Richmond Hill, N. Y.

GARDEN CITY CORNER PLOT, equal to 7½ city lots, near St. Paul's School and station, in the very choicest residential section; owner will sacrifice to quick buyer for $470 a lot; $300 cash required, balance monthly payments to suit; this is a real bargain. Phone or write FRED DOLAN, 152 West 42d St., N. Y. C. Tel. Bryant 0082.

Westchester County.

HASTINGS-ON-HUDSON (River View Manor)—Desirable building plot for sale comprising approximately three lots; all improvements. Apply to Ernest Williams, Room 5732, Grand Central Terminal.

LOTS for sale, bargain, Westchester Country Club grounds, lot 204, 50x145. Stanley H. Rose, 565 5th Av.

Other Sections.

MANOR HILL—Fast growing city, 20,000, in the highlands, Florida, now ready new subdivision development; property eight short blocks centre city; eight acres restricted residential section, improvements, orange, grape fruit trees; schools near; lots should sell $4,000 up; excellent investment opportunity; to close estate $80,000; the only close subdivision. X 2219 Times Annex.

FARMS, GROVES and RANCHES.

Long Island For Sale.

SMALL farm, 1-3 acre and 7-room house with barn; $4,000, easy payments; commuting distance, one hour, Long Island south shore. G. H. Rietmann, Bellmore, L. I.

APARTMENT HOUSES.

Manhattan—Bronx For Sale.

34 St., 49 WEST—Six-story loft; sell or lease. Owner, Butterfield 2244.

SEND FOR OUR LIST
of over 1,200 properties, apartment houses, tenements, business properties, garages, residences, &c.
LESWOOD REALTY CORP.,
Phone Vanderbilt 2140. 10 East 43d St.

BEST renovated corner and other houses in Yorkville, on West Side; 3d Av., north of 72d St.; reasonable, wonderful terms; 10 years, first mortgages; act quickly. L. & P. Real Estate, 1264, 3d Av., Rhinelander 10404.

APARTMENT HOUSES WANTED.

CASH available for your property; quick action assured. De Rosa, 110 West 34th.

BUILDINGS AND FACTORIES.

Manhattan—Bronx For Sale.

BOND ST. (THREE DOORS EAST OF BROADWAY), 100x25; FOUR FLOORS; EXCELLENT LOCATION FOR BUSINESS HOME. THE BUSSEY CO., INC., 200 CENTRAL PARK SOUTH.

FACTORIES, ANY SIZE, ANYWHERE.
GAILLARD REALTY CO.,
100 EAST 42D ST. VANDERBILT 5583.

Brooklyn—Long Island For Sale.

MODERN brick factory building, 4 stories, approximately 35,000 square feet; sprinklers; centrally located; good light; bargain. R. Cohen, 151 33d St., Brooklyn. South 10210.

Brooklyn—Long Island For Rent.

LONG ISLAND CITY.
1 AND 2-STORY FACTORY BUILDINGS, LOFTS; 2,500 TO 100,000 SQ. FT.
ALLAN FOX COMPANY, INC.,
816 BRIDGE PLAZA, SO. ASTORIA 6901.

LONG ISLAND CITY.
5,000 to 100,000 SQ. FT. SPACE; immediate occupancy or will build to suit.
ROMAN-CALLMAN COMPANY,
BRIDGE PLAZA. ASTORIA 0723.

LOFTS AND FLOORS.

Manhattan—Bronx For Rent.

16TH ST., 133-137 EAST.
2d loft, 70x93; 2 elevators.
100 per cent. sprinkler; moderate rental.
Apply Owner, V. Greene & Co.,
45 WEST 34TH ST., or SUPERINTENDENT ON PREMISES.

29TH ST., 515 WEST—Lofts to lease, 50x100. Phone Owner. Chickering 5010.

BROOK AV. (133d St.—Loft 17,400 square feet; rent $12,000; fireproof building; sprinklers; light four sides; low insurance; railroad sidings; near all freight terminals. Champion Realty Co., telephone Mott Haven 5760. Full commission to brokers.

STORAGE SPACE—UNUSUAL OPPORTUNITY TO OBTAIN DESIRABLE STORAGE SPACE IN THE BASEMENT OF THE HUDSON TERMINAL BUILDING, 30 CHURCH STREET, NEW YORK; SPACE WELL LOCATED AND HEAVY DUTY ELEVATOR SERVICE TO STREET LEVEL; WILL LEASE FOR ONE YEAR OR LONGER TO DESIRABLE TENANT; BROKERS PROTECTED. REPLY BOX 173, 228 WEST 42D ST., NEW YORK CITY.

DESIRABLE Lofts—Owner, 2375 Bryant.
126 Bleecker St.; also store, 25x100.
343 West 26th (200 pounds), 50x64.
243 W. 26th (fireproof semi-bas't), 64x100.

TO Lease—Upper part 316 Avenue A, 3-story brick, 32x48. Estate of John U. Brookman, 165 Broadway. Cortlandt 1081.

Brooklyn—Long Island For Rent.

LONG ISLAND CITY—Fireproof, daylight and sprinklered loft, 22,000 sq. feet; rent 55c per sq. foot. Nathan Weiss, 1 Bridge Plaza.

TWO floors, approximately 18,000 square feet, in sprinkler-equipped modern factory building; will divide; good light; centrally located. R. Cohen, 151 33d St., Brooklyn, N. Y. South 10210.

Other Sections For Rent.

FOR RENT—Very reasonable, two floors; 2,000 square feet, each floor; brick mill construction; building near ferries; owner, 440 Pacific Av., Jersey City; phone Montgomery 6908.

STORES.

Manhattan—Bronx For Rent.

SIXTH AVENUE LEASES.
J. Arthur Fischer, Longacre 2176.

111TH ST., 57 WEST (corner Lenox Av., at subway station)—Stores to rent; busy location; agent on premises.

AMSTERDAM AV., 1,847 (142d)—Double store, good location, $125. Superintendent or Riverside 10437.

BROADWAY, 3,895 (corner 163d)—Adjoining blocks of new houses being completed; great future; choice corner, store connected with large, light basement store by inside and outside stairway; two lavatories; $350 monthly; want offer.

Other Sections For Rent.

STORE ROOM for rent, 37 ft. front by 125 feet deep, ceiling 14 feet high, no posts, with basement underneath 8 foot 8 in the clear; best business center in Gary. All communications to John Lincoln, 569 Broadway, Gary, Ind.

OFFICES.

Manhattan—Bronx For Rent.

4TH AV., 387—Will sublet in desirable office, 1,500 sq. ft.; light, airy; convenient location; must be seen to be appreciated. Fradex Co.

5TH AV. (near 30th)—Office, light and airy, to sublet; rent $60. Apply Room 807, 286 5th Av.

8TH AV., 947 (near Columbus Circle)—Offices and studios; low rental.

41ST, 8 EAST—Large, small, furnished or unfurnished; ready occupancy. Vanderbilt 9615.

BROADWAY or 5th Av. address; wonderfully furnished private offices or en suite, with stenographic and switchboard service; bulletin and phone listing; all outside rooms. Shaw, 151 5th Av., 925 Broadway.

BROADWAY, 2,772 (107th St.)—Store and basement; splendid window space; very best retail section; five-year lease; brokers protected. Spotts & Starr. Bryant 4000.

JOHN ST., 12-14-16 (near Broadway)—Large, small offices; low rent.

$35—$75.
Offices right at subway station.
57, 59 East 28th St.,
Between 4th and Madison Avs.
One month's rent free on Summer leases.
Supt. on premises or Gramercy Park Realty Co., 342 Madison Av.

OFFICES.
$30 month and up.
236 West 55th Street, at Broadway.
Also a few completely furnished.

VERY desirable, completely furnished private office, outside room, exceptionally light and airy, use of ante-room, modern office building with all conveniences; $40 month. 605 Bosch Bldg., 17 West 60th St.

ARCHITECT and Engineer, part of office; use of organization if desired; fully equipped; have spare room; reasonable rent; Flatiron building.

KNICKERBOCKER BUILDING, 622—New furnished mahogany private office and desk room; reasonable.

305 BROADWAY—Furnished high-class office to sublet; rent very reasonable. Apply Room 800.

OFFICES—Desk room, mailing privilege, telephone. Seneca Co., 145 West 45th St.

DESK ROOM.

Manhattan—Bronx For Rent.

BEAVER ST., 25 (Room 1208)—Mahogany desk, private office to real estate broker; stenographic telephone service, $35.

BROADWAY or 5th Av. Address—Most beautiful furnished offices and best service in city; mahogany desks, $15 up; mail privilege, $4; bulletin and phone listing. Shaw, 925 Broadway, 151 5th Av.

TIMES SQUARE—1,457 Broadway, Room 812; Bryant 7848; service optional.

DESK, $15; mail, telephone privileges, $5; furnished office, $30. Duane, 296 B'way.

BUSINESS PLACES (Miscellaneous)

All Sections For Rent.

FLATBUSH SECTION—200x100, RAILROAD SIDING, MAIN LINE OF THE LONG ISLAND. 121 N. Y. TIMES BROOKLYN BRANCH.

MADISON AV. (93d St., 51 East)—Portion parlor floor, with bath; suitable for professional or other business purposes.

BUSINESS PLACES WANTED.

FACTORY building, about 30,000 squares feet of space; located anywhere in Bronx or Westchester County. Mail full particulars to Post Office Box 448, Mount Vernon, N. Y.

APARTMENTS TO LET.

Furnished—East Side.

30TH ST. AND 5TH AV. (at Central Park, Hotel Netherland)—Sublet by week or to Oct. 1 at very reasonable rates, suite of parlor, bedroom and bath. Inquire Room Clerk.

60TH, 30 EAST—Sublet 3-room apartment, 2 bedrooms, 2 baths, 1 living room; until Oct. 1; $200 per month. Hotel La Salle, Apt. 6A.

80TH ST., 18 EAST—Single, double; 2 rooms, bath; day, week, month, year; special rates. San Jacinto Hotel.

90TH, 62 EAST—7-room elevator apartment, furnished; until Sept. 15; reasonable. Apply Muhlker, 1,112 Park Av.

92D ST. (cor. Madison Av.) Hotel Bilse—1-2-3 room suites; 1-2 baths; exceptional service; restaurant; low Summer rates.

PARK AV., 25 (35th)—Cool, convenient, attractive studio apartment, 2 rooms, kitchenette, bath; Summer or longer. Caledonia 3377.

NEAR MADISON SQUARE—2 rooms, bath, kitchen; new, clean. Madison Square 5979.

Furnished—West Side.

11TH, 15 WEST—Very desirable furnished apartment; immediate occupancy until Dec. 15; preferably couple. Apply Superintendent.

19TH ST., WEST—Beautiful new apartment, three rooms, bath, kitchen. Chelsea 4046.

24TH, 450 WEST—Two beautiful, airy rooms, kitchenette, bath, artistically furnished; quiet, refined; grand piano; reasonable. Cathedral 7812.

45TH, 341 WEST (HILDONA COURT).
Elevator apartments, one, two and three rooms and bath, showers, kitchen, kitchenette; all newly furnished and decorated; $20 to $50 weekly. Longacre 3560.

50TH, 17 WEST—Two rooms, bath, kitchenette; lease October or longer; $125.

50TH ST., 43 WEST—Two rooms, bath, kitchenette; entire floor; nicely furnished.

51ST ST., 33 WEST—Twelve-story apartment hotel; Summer rates; 1 to 5 rooms, 1 to 4 baths.

54TH ST., BROADWAY (HOTEL CUMBERLAND)—PARLOR, BEDROOM AND BATH; FROM $30 PER WEEK.

55TH, CORNER 7TH AV.
THE REGAL—MODERN ELEVATOR APARTMENT HOUSE; NEWLY FURNISHED; MAID, VALET SERVICE; ONE ROOM AND BATH, $80 UPWARD; TWO ROOMS, BATH, $110 UP; REFERENCES.

55TH, 67 WEST—Attractive 2 or 3 rooms. For particulars Circle 9665.

55TH, 25 WEST—2 and 3 rooms, attractive, kitchenette, service; Summer rates.

56TH, 208 WEST.
HOTEL THORNDYKE.
VERY ATTRACTIVE TWO-ROOM SUITE WITH PRIVATE BATH; SPECIAL WEEKLY RATES; FULL HOTEL SERVICE.

57TH ST., 118 WEST (GREAT NORTHERN HOTEL)—TO SUBLET BY THE WEEK OR TO OCT. 1, DESIRABLE PARLOR, BEDROOM AND BATH; $45 WEEK.

57TH, 340 WEST—Modern elevater building, one, two, three rooms, bath; maid service; $60 monthly.

57TH, 801 WEST—Beautifully furnished two and three rooms; southern exposure; perfect light; Summer rates. Columbus 7430.

58TH, 132 WEST—Handsome bachelor's suite; also large room, bath. Circle 4724.

59TH, 38 WEST—Sublet, overlooking park, two and three room kitchenette apartments; special rates; one month or year.

63TH, 7 WEST (3 doors from Central Park)—Delightfully airy, charmingly furnished Summer home, $70; 4 rooms, bath, shower and real kitchen. Inquire Superintendent.

66TH ST., 45 WEST—Two rooms, bath and kitchen; beautifully decorated.

68TH, 56 WEST—Exceptionally spacious two rooms, bath, kitchenette; twin beds; $80.

68TH, 56 WEST—One room, kitchenette, suitable bachelor, business woman; $15 week.

69TH, 19 WEST (Congress Apartments)—Attractive one, two rooms, furnished; Summer rates.

69TH, 245 WEST—Two-room apartment, bath and kitchenette; $75 upward.

71ST ST., 167 WEST (at Broadway)—Beautifully furnished two rooms and bath, new building; Summer rates. Endicott 8747.

71ST, 70 WEST—Second floor front, private house, kitchenette, alcove, telephone; $65.

72D, 46 WEST—MAGNIFICENTLY FURNISHED 1, 2 AND 3 ROOM KITCHENETTE SUITES; WEEKLY SPECIAL SUMMER RATES.

72D, 118 WEST (HOTEL EARLTON)—VERY DESIRABLE 2 ROOMS AND BATH; FULL HOTEL SERVICE; RESTAURANT; WEEKLY OR MONTHLY; SUMMER RATES.

72D, 135 WEST—Attractive two-room apartment, kitchenette, telephone; week, month; $80.

8 o'Clock Tonight

For Classified Section next Sunday, advertisements except display Real Estate must be received before 8 o'clock tonight.

Advertisements for daily editions must be received before 4 P. M. on the day preceding publication.

Telephone LACkawanna 1000.

APARTMENTS TO LET.

Furnished—West Side.

73D, 30 WEST—Exceptional apartment; 8 rooms, bath, dressing room, kitchenette; entire floor; remodeled house; furnished or unfurnished.

73D, 141 WEST (HOTEL HAMILTON)—2 ROOMS, BATH, ALL SERVICES; GREATLY REDUCED RENTAL; JULY 15-SEPT. 30. APT. 802. APPLY CLERK.

73D, 63 WEST—1-2-room apartments, new building; new furniture; reasonable.

77TH, 10 WEST—ENTIRE PARLOR FLOOR, SUPERBLY FURNISHED; PIANO, PRIVATE BATH; REAL KITCHEN; SPECIAL WEEKLY RATES.

78TH, 305 WEST—3 furnished rooms with bath; good business location; private house; parlor floor.

79TH, 127 WEST—Physician's apartment, furnished, unfurnished; exceptional value; 4 rooms, bath, 2 lavatories; suitable for office, living; private street entrance. Superintendent. Endicott 9952.

80TH, 249 WEST (Corner Broadway)—Two rooms with bath; with, without kitchenette.

81ST AND COLUMBUS AV., FACING PARK
HOTEL COLONIAL.
One, two and three outside rooms, bath.
Newly furnished and redecorated.
Special Summer inducements.

81ST AND COLUMBUS AV., OPPOSITE PARK (ENDICOTT HOTEL)—PARLOR, BEDROOM AND BATH, $28 WEEK, OR $120 PER MONTH.

82D, 118 WEST—Large room with bath, newly decorated; private house; references.

86TH, 53 WEST—ENTIRE PARLOR FLOOR, LUXURIOUSLY FURNISHED; PRIVATE BATH; REAL KITCHEN; WEEKLY SPECIAL SUMMER RATES.

86TH ST., 300 WEST (Apt. 10C)—Two rooms and bath; now to Oct. 1; maid service; tenth floor; five windows; very light; restaurant in building; sacrifice rent.

87TH, 253 WEST—Sublet elegant 2 rooms, tiled baths, shower; very reasonable.

88TH (588 West End, Apt. 16D)—Very cool, beautifully furnished 3-room apartment, in new building. Schuyler 4982.

91ST, 34 WEST—Attractive apartment, entire floor, two large rooms, kitchenette, bath, fully furnished, suitable two or three; rent $100; immediate occupancy. Ring McBreen's bell on premises. Phone Riverside 9018.

92D, 215 WEST—Unusual opportunity; owner, leaving for California, will rent July 10-Sept. 15, 6 beautifully furnished rooms, 3 baths; 15th floor; cool. Riverside 7118.

94TH, 75 WEST—Three-room apartment, entire floor, bath; private entrance; improvements.

97TH, 308 WEST—Four rooms, bath; attractively furnished; redecorated; $125. Ernest Tribelhorn.

98TH, 305 WEST (SCHUYLER ARMS).
SUMMER RATES.
2, 3, 4 rooms, kitchen or kitchenette. Attractive; subleases, $100 month up. Also special weekly rates; beautifully furnished, newly decorated apartment hotel; complete housekeeping facilities; full hotel service. Riverside 6100.

103D, 308 WEST—Beautiful 1-room apartment; bath, kitchenette; reasonable.

107TH, 249 WEST (Apt. 21)—Lady having charming 7-room apartment will share for Summer with congenial couple.

107TH, 308 WEST—Sublet attractively furnished; four rooms; telephone, elevator; immediate possession.

108TH, 328 WEST—HANDSOMELY FURNISHED 1-2 ROOM SUITES; PRIVATE BATH; REAL KITCHEN; WEEKLY SUMMER RATES.

108TH, 235 WEST—Elevator apartments, 4, 6 front rooms, clean; Summer rates.

109TH (215 Manhattan Av.)—2, 3, 4, 5, 6 room housekeeping apartments, elevator and non-elevator; $60 up; references essential. Main office, 215 Manhattan Av. Academy 1647. 8 A. M. to 8 P. M. Open Sunday.

109TH, 112 WEST—Neatly furnished apartment; all conveniences; reasonable. Telephone Academy 5196.

110TH, 410 WEST (corner Columbus Av.), CATHEDRAL PLAZA.
One, two and three room apartments, bath and kitchenette, $65 month up.
High-class elevator apartment house.
References essential. Phone Academy 0613, 8 A. M. to 8 P. M. Open Sunday.

110TH ST. (near Broadway), 10th floor—Front, southern exposure, 5 rooms, 2 master bedrooms; will sacrifice for less than actual rent; $125. Cathedral 8745.

111TH, 532 WEST (Apt. 87)—6 beautifully furnished rooms, sublet for Summer; very reasonable. Phone appointment Cathedral 6556.

113TH, 535 WEST—Beautiful apartment, 2 and 4 rooms, comfortably furnished; moderate Summer rental.

113TH, 504 WEST (Columbia)—5 rooms; immediate; lovely view; attractive rental. Caster.

113TH, 546 WEST—High-class apartments, two, three rooms, bath, electricity; maid.

114TH, 528 WEST (opposite Columbia)—Two airy, quiet rooms, bath, well-furnished, refined; Steinway piano; references. Cathedral 7812.

119TH, 419 WEST (overlooking Morningside, Columbia)—Two large front rooms, complete kitchen; also two single rooms. Inquire 4B.

119TH, 420 WEST—Two rooms and bath, cool; one-half block from Columbia; exceptionally well furnished. Apt. 58.

136TH, 600 WEST—5 rooms, furnished, piano; modern elevator house; $95. Supt.

138TH ST., 600 WEST (corner Broadway)—5-room front apartment; beautifully furnished; attractive view; rent $100. Supt.

170TH, 629 WEST—Comfortable, furnished, three-room apartment. Siegel. Washington Heights 2000.

181ST, 728 WEST—Four rooms, elevator, housekeeping; $75; July-Sept. 15. Doran.

186TH ST., 256 (Wadsworth Av.)—5 furnished front rooms. Apt 4A. Apply Supt.

CENTRAL PARK WEST, 14—Three front rooms, nicely furnished; piano and victrola. Columbia 5030, Apartment 5N.

CLAREMONT AV., 47—Six beautiful rooms, overlooking Columbia; high-class; silver, linen; Summer; sacrifice. Apt. 42. Cathedral 4666.

COLUMBUS AV. (410 WEST 110TH ST.), CATHEDRAL PLAZA.
One, two and three room apartments, bath and kitchenette, $15 weekly up.
High-class elevator apartment house.
References essential. Phone Academy 0613, 8 A. M. to 8 P. M. Open Sunday.

COLUMBIA UNIVERSITY SECTION (1,046 Amsterdam)—Five rooms, elevator; $22 week. Apartment 2.

MANHATTAN AV., 149—Room and kitchen; reasonable; elevator. Apt. 16. Academy 1527.

RIVERSIDE DRIVE, 400 (Columbia section)—Beautiful cool six-room apartment, facing river; large foyer, two baths; one of finest fireproof houses in the city; roof garden; sublet three months at great sacrifice; everything furnished. Apply Superintendent.

RIVERSIDE DRIVE, 490—Eight rooms, river view; luxuriously complete, grand piano and victrola, silver, china. Apt. 5. Telephone Morningside 2820.

RIVERSIDE DRIVE, 37—One-two rooms, bath, kitchenette; newly furnished; redecorated; lease.

RIVERSIDE DRIVE, 322—HANDSOMELY FURNISHED 2 ROOMS; PRIVATE BATH; SEPARATE KITCHEN; $20.

RIVERSIDE DRIVE, 780 (Apt. 7B)—Attractively furnished 3-room apartment; cool, beautiful river view; all conveniences.

RIVERSIDE DRIVE, 290—HANDSOMELY FURNISHED 2-ROOM KITCHENETTE SUITE; $20 WEEKLY.

RIVERSIDE DRIVE, 668 (144th)—Delightful 6-room front apartment; overlooking Hudson; complete; victrola. Audubon 3420. Supt.

RIVERSIDE DRIVE, 827—Beautiful high-class home, 6-8 rooms, 2 baths.

BACHELOR, with 2-room, bath and kitchenette apartment, 85th and Broadway, open air sleeping quarters, private phone, long distance radio, privacy, independence, will share it with an educated gentleman; $15 weekly. P 354 Times.

APARTMENTS TO LET.

Furnished—West Side.

QUIET four-room apartment; available July, August; September optional; for refined folk who might enjoy books, musical literature, &c.; near Riverside and 80th St., 9th floor, sunny. Phone Endicott 8165 for appointment.

LADY will share her 7-room apartment with 3 or 4 business girls or family; victrola and piano; nicely furnished; meals if desired; maid service; reasonable. Schuyler 0914.

THREE large, airy rooms and kitchen; near park; modern elevator apartment; references required; $30 weekly; Southerners. C 323 Times.

APARTMENT RENTING CO.—Exclusive furnished apartments. 170 West 72d. Endicott 1277.

BEAUTIFULLY furnished bedroom, dining room, kitchen; $22 weekly; references required. Stuyvesant 0939.

ELEVATOR—Six airy rooms; sacrifice for quick temporary rental; lease if desired; immediate. Apt. 54, 551 West 157th.

SUMMER BARGAINS—Mrs. Dingleman, renting specialist, 139 West 72d. Endicott 0836.

Furnished—Brooklyn.

BEDFORD SECTION—$12 weekly rent, beautiful furnished $20 apartment, large rooms; fine surroundings; conveniences; sublet. Phone Decatur 8375.

HEIGHTS—Parlor bedroom and bath, well furnished, with first-class hotel conveniences; will sublet until Sept. 1; only $25 per week. Inquire room clerk, Hotel St. George, Brooklyn, Clark and Henry Sts.

Furnished—New Jersey.

ATLANTIC CITY, N. J.—Beautifully furnished apartment, 6 rooms and bath; near beach; very reasonable. 26 S. Boston Av.

BEAUTIFUL APARTMENT, DIRECTLY ON OCEAN FRONT; EVERY MODERN IMPROVEMENT; NEW FURNITURE; SECOND FLOOR; SIX ROOMS AND BATH; SPACIOUS PORCH, OVERLOOKING BOARDWALK. 904 OCEAN AV., BELMAR, N. J. INQUIRE HUNT. HUMBOLDT 1996.

Furnished—Long Island.

FOREST HILLS—4 rooms, furnished; garage; 14 minutes out; $100. Boulevard 6696M.

KEW GARDENS—3 rooms beautifully furnished; grand piano; long or short lease. Junkin, Kew Arlington Apts., or Supt.

Furnished—Westchester County.

PELHAM—Bedroom and sitting room, with bath, in high-class new house, $25 per week, with fully equipped kitchen; $32. Telephone Pelham 4893J.

SIX ROOMS, all conveniences, delightfully located; July, August; very reasonable. Fox, 431 Van Cortlandt Park Av., Yonkers. Telephone 7022.

Unfurnished—East Side.

15TH, 105 EAST (Union Square East)—One, three and five rooms, bath, elevator apartments; attractive; $60 to $120.

22D ST., 152 EAST.
Three and six rooms in high-class elevator apartment house; reasonable rent. See Superintendent, on premises.

34TH, 122 EAST (Lexington-Park)—Eight sunny rooms, elevator; $2,400 year.

36TH, 163 EAST (exclusive Murray Hill)—Two rooms, bath, $1,500 to $2,000; also bungalow on roof, six rooms, two baths, roof gardens, elevator; $4,500.

40TH, 124 EAST (southwest corner Lexington Av.)—New, fireproof building; three and four large, light rooms; two elevators; night and hall service; several doctors' apartments; also studio apartment.

40TH ST., 138 EAST—Six large, light rooms (one duplex), two baths; parquet floors throughout; $2,000-$2,500. Superintendent.

51ST ST., 51 EAST—New two rooms; complete kitchenette and bath; three large closets; living room 20x20; $100 to October; option after October; maid service if desired.

51ST ST. (corner Lexington Av.)—New building; two rooms, bath, kitchenette, $100.

57TH, 125 EAST (near Park A.)—Immediate possession, or Oct. 1; 7 and 8 room apartments, high ceilings, 3 open fireplaces; 4 exposures. Apply owner, Franklin Chace, on premises. Rent $5,000. Plaza 1653.

60TH ST., 105 EAST—New building, charming high ceiling living room, open fireplace; large bedroom, bath and fully equipped kitchen. Inquire Supt.

80TH, 173 EAST—One, two rooms; large foyer; open fireplaces; modern improvements; special concessions to October; will furnish.

90TH, 15 EAST—Several attractive one-room studio apartments; $25 to $55.

LEXINGTON AV., 124—Two cheerful rooms; $52. Apply Superintendent or agent.

MADISON AV., 1,013 (78th)—Large, beautiful front studio, dressing room, bath, $65.

Park Avenue and Vicinity.
Most Desirable Apartments
2 to 14 Rooms.
In Carefully Managed Houses.
PAYSON McL. MERRILL CO.,
9 East 44th St. Murray Hill 6300.

READY FOR OCCUPANCY SEPT. 15.
MURRAY HILL APARTMENTS,
136 EAST 36TH ST.,
Corner Lexington Av.
ONE ROOM, kitchenette, bath, two closets; only two left........$1,350 to $1,400
THREE ROOMS, bath, kitchen, dining alcove, four closets............$2,000 up
FOUR ROOMS, bath, kitchen, dining alcove, five closets...........$2,800 up
Maid Service Available All Hours.
BOOKLET UPON REQUEST.
Renting Agent on Premises.
WILLIAM H. PECKHAM,
299 MADISON AV. VANDERBILT 2923.

Unfurnished—West Side.

5TH AV., 178—Studio, private bath, dressing room, kitchenette; overlooking Madison Square Park; $85, including decorations. Gramercy 0862.

7TH AV., 2016—7-room apartment, all improvements; colored tenants. Inquire janitor.

9TH ST., 38-50 WEST (Washington Square section)—Six and seven large rooms and bath, maid's lavatory, 2 open fireplaces; also 4 rooms and bath; steam, elevator; references; lease.

9TH, 26 WEST (5th Av.)—Unusual 3-room apartment; fireplace; new elevator building; less than unfurnished rental. Beall.

12TH, 145 WEST—Three rooms, steam, parquet floors, electric lights, telephone.

15TH ST., 158 WEST—Three rooms and bath; every modern improvement; refined, quiet surroundings. Superintendent.

15TH, 139 WEST—Quiet one-room suite; large; peaceful high ceilings; conveniences.

19TH ST., 301-317 WEST.
High-class 4-room garden apartments in new building; all improvements; $85 TO $95.
ALSO TWO DOCTOR'S OFFICES, $90.
22D ST., 301-305 WEST.
Up-to-date 4-room apartments in new building; all improvements; $94 TO $103.
ALSO ONE DOCTOR'S OFFICE with tiled operating room, $110.
JAMES N. WELLS' SONS,
191 9TH AV. CHELSEA 5266.

22D, 449 WEST.
Studio apartments, 3 and 4 rooms; all improvements; $55 to $125. Janitor.

22D, 317 WEST—Two-room apartment, real kitchenette, steam, electricity, parquet floors.

34TH ST., 252 WEST—7 large outside corner rooms and bath, 1 flight up; $125 month.

49TH, 126 WEST—Beautiful six-room apartment and bath, $110 per month. Inquire doorman, 122 West 49th St.

50TH, 17 WEST—Two rooms, bath, kitchenette; open fireplace; artistic; $1,500; possession.

51ST ST., 253 AND 255 WEST (between Broadway and 8th Av.)—Just completed, ready for occupancy, strictly modern, two rooms, bath apartments; inspection invited. Supt., premises, or Klein, Triangle 6696.

52D ST., 67 WEST—2, 3 and 5-room apartments; several skylight studios. Agent on premises.

57TH ST., 205 WEST (COR. 7TH AV.), THE OSBORNE.
Newly Modernized Apartments of 2, 3 OR 4 ROOMS AND BATH.
Kitchens, Kitchenettes, Dining Bays.
Rents $1,500 to $3,000.
Also, at a Concession, One Apartment of 8 LARGE ROOMS AND 3 BATHS.
Apartments have high ceilings, foyers, large closets, telephones; immediate or later possession, with liberal allowances to Oct. 1. Renting Office on Premises. Circle 5420.

67TH ST., 801 WEST—Beautiful 3-corner and 2-room apartments, bath and miniature kitchen; light, southern exposure, elevator building; $80 up. Columbus 7430.

64TH ST., 17 TO 21 WEST—New fireproof apartment house; 5 and 2 rooms, real kitchens; rent reasonable.

66TH, 155 WEST (subway, "L")—Five light rooms; modern improvements; $68. Janitor.

74TH ST., 202 WEST (corner Broadway)—Beautiful 6 and 7 room apartments; one flight up; unusually light; $125 per month. Endicott 3110.

75TH, 159 WEST—Entire first floor, 2 rooms; modern; suitable doctor, dentist.

80TH, 240 WEST—Five rooms, bath; private entrance; two beautiful studio rooms; two bedrooms, kitchen; very desirable for men teacher.

LACkawanna 1000

The telephone number of The New York Times has been changed to

LACkawanna 1000

APARTMENTS TO LET.

Unfurnished—West Side.

71ST, 29 WEST.
BEAUTIFUL MODERN SUITE OF THREE ROOMS AND BATH; $130.

82D, 61 WEST—Two elegant rooms, kitchenette, bath, beautifully decorated; refined, attractive.

84TH, 64 WEST—2-room and kitchenette apartment; all light; reasonable. Telephone Riverside 3588.

85TH ST., 250 WEST—New 14-story; two, three and four rooms; tile kitchens and kitchenettes; $1,300 to $2,200 yearly.

88TH, 46 WEST—Modern apartment, two rooms, bath; ready for occupancy.

92D ST., 215 WEST—Very choice three and four room suites; immediate occupancy. Inquire Mr. Walsh, on premises.

93D, 306 WEST—Eight elegant, light rooms, two baths; 8th floor, modern elevator house; rent $2,400 per annum.

93D, 62 WEST—3 and 4 room apartments; all improvements; $75 up.

94TH ST., 306 and 308 WEST—6-9 rooms, high-class elevator houses.

97TH, 308 WEST—Five-six unusually large, light, redecorated rooms; elevator. Tribelhorn.

97TH, 9 WEST—Three beautiful, modern rooms, real kitchen; $85. Inquire Supt.

99TH, 309 WEST—Four rooms and bath; all modern improvements; elevator apartment.

101ST, 328 West (Riverside)—Spacious studio apartment, consisting of large room, alcove, complete bath, kitchenette; newly remodeled and decorated; also single and furnished rooms.

104TH, 115 WEST—5-6 front, large, sunshine rooms; large, light kitchen; paneled, stippled walls, white enameled woodwork, polished floors; modern elevator building; possession.

107TH, 210-230 WEST (near Broadway)—5, 6, 7 and 12 rooms, all improvements, in high-class elevator apartment; moderate rent. Superintendent on premises.

107TH ST., 60 WEST—Five rooms, all improvements. Apply Supt., or Bingham 4861.

108TH, 3 WEST—Four elegant rooms, bath; large; sunlight; paneled, stippled walls; natural polished floor; white enameled woodwork; telephone service; modern elevator building; possession; rents reasonable.

108TH, 215 WEST—High-class apartment, 5 rooms; telephone; Broadway subway; $70.

109TH, 209 WEST—Four light rooms, all improvements; $60. Inquire superintendent.

110TH ST., 527 WEST—Fireproof 3, 4, 6, 7 rooms, 1, 2 baths, ample closets; $1,400, $1,500, $2,200, $2,760.

111TH, 258 WEST—Five large sunshine rooms, bath; beautiful decoration, white woodwork; modern elevator building; reasonable rent. Superintendent.

111TH, 57 WEST (corner)—Six and seven rooms, elevator; rent $100. Superintendent.

113TH, 535 WEST—Beautiful apartments, two and four rooms, all modern conveniences; refined neighborhood; moderate rental Summer.

113TH, 511 WEST (Apt. 85)—Four rooms. Inquire Superintendent.

122D, 540 WEST—Six rooms, high-class elevator apartment, on Broadway; moderate rental. Inquire premises. Morningside 4880.

122D ST., 515 WEST.
4, 5, 6 room elevator apartments; very desirable; immediate possession; $80 up. Supt.

124TH STREET, 521 WEST.
Near Broadway; six rooms and bath; all improvements; rent $70.00; see Superintendent.

143D, 561 WEST (corner Broadway)—Six sunny rooms; elevator apartment; $120 month.

143D, 519 WEST—Six large, light rooms, all improvements; elevator; reasonable rent.

144TH, 510 WEST (off Broadway)—Very choice elevator apartments, 4-5-6 rooms, all improvements; elegantly decorated; buses, subway, trolley, "L"; open inspection. Supt.

144TH (63 Hamilton Terrace, block east Convent)—3 exceptional rooms, $65; 6 splendid rooms, $115; finest street on Heights.

144TH, 615 WEST—Five light rooms, near Riverside; improvements; $75. Inquire Supt. or Nehring, 1,441 St. Nicholas Av.

147TH, 542 WEST—4 rooms, $56; 6 rooms, $75; all modern improvements.

160TH, 601 WEST—3-5-7-8 large rooms, large foyer, 2 baths; modern 10-story elevator apartment, facing Broadway.

163D, 600 WEST (corner Broadway)—High-class elevator apartment, 4 rooms, $85.

163D ST., 536 WEST (near Broadway). Five rooms, all improvements, $80. Supt.

165TH, 600 WEST—Seven, eight rooms; high-class elevator house. Apply Supt.

164TH, 601 WEST—3 and 4 rooms, high-class elevator house. Apply Supt.

171ST ST., 645 WEST (just off Broadway)—Modern walk-up, three and four rooms; all light, with fine kitchens; all improvements; decorated to suit. Resident management. Apply Superintendent.

176TH, 513 WEST—Five large rooms, beautifully redecorated; all improvements; low rent.

179TH, 705 WEST; 180th, 711 West (Broadway)—5, 6 beautiful rooms; modern conveniences; decorate to suit; third and fourth flights; $65, $75, $85. Chelsea 5147.

188TH ST., 556 WEST—Three rooms and bath, $52; four rooms and bath, $65; all improvements; immediate possession.

191ST, 601 WEST—Four, five rooms, corner; elevator; at subway station. Apply Supt. or Warren & Skillin, 58 Park Row.

213TH, 502 WEST—4 rooms, $56; all modern improvements. Telephone Kellog 0748.

AMSTERDAM AV., 1,113 (near 115th)—5-room apartment; all improvements. Telephone Cathedral 7970.

AUDUBON AV., 185 (corner 174th St.)—Desirable 4-room apartment, reasonable.

BARROW ST.—Parlor floor, four rooms, bath, housekeeping, in private house; rental $100. Dunlap & Lloyd, Spring 5783.

BROADWAY, 4,848 (Academy St.)—New building, 3-4 rooms, $55-$80; concessions; immediate possession. Supt., or Vanderbilt 1450.

CONVENT AV., 128-129TH STS. (St. Nicholas Terrace; block square)—3-4-5 large rooms; neat and airy; every modern improvement; rent reasonable. Renting office, 29 Convent Av. Morningside 8420.

FORT WASHINGTON AVENUE, 540.
North of 185d St.; new building.
4 AND 5 ROOMS.
Exceptional apartments and location.
IMMEDIATE POSSESSION.

FORT WASHINGTON AV., southwest corner 176th; high-class elevator; just completed; now ready for occupancy. Apply on premises.

GREENWICH VILLAGE (172 Sullivan St.)—Two rooms and bath, furnished except linen and bedding; no kitchenette; summer rates $55 monthly until Oct. 1. Telephone for appointment Spring 5477. Duble.

GREENWICH VILLAGE—Just remodeled, 5 and 6 rooms; all improvements; $115-$150; liberal concession. Sheridan Square subway, 61 Grove St. Agent on premises.

GREENWICH VILLAGE—One room, bath, kitchenette; new, cool, quiet. Spring 7154.

GROVE COURT—Very attractive unfurnished two rooms, bath and kitchenette, on lease; immediate possession. Dunlap & Lloyd, Spring 5783.

HAVEN AV., 106 (171st St.—Three, four, five rooms; all improvements; immediate possession. Apply Superintendent.

HAVEN AV., 300-304 (near 179th)—5 rooms, all improvements; reasonable rent. Phone Wadsworth 9148 or Longacre 7176.

MORNINGSIDE DRIVE, 110—5 and 6 rooms, immediate occupancy.

PINEHURST AV., 66, two blocks west of Broadway, near 181st St. subway station—Exceptionally large and light, up-to-date, three, four, five room apartments, in new building now ready for occupancy; also six rooms and two baths, suitable for doctor; reasonable rentals.

PINEHURST AV., 66—Two blocks west of Broadway, near 181st St. subway station; exceptionally large and light, up-to-date, 3-4-5 room apartments, in new building, now ready for occupancy; also 6 rooms and 2 baths, suitable for doctor; reasonable rentals.

RIVERSIDE DRIVE, 860—Sublet one of best 7-room apartments in New York City; all outside rooms, 3 baths, newly decorated; open for inspection; will rent at sacrifice on account leaving city. Apply W. L. Bragdon, 280 West Broadway. Telephone Canal 0400.

RIVERSIDE DRIVE, 236 (95th)—For sale cheap, my advantageous term lease on coolest apartment New York; runs 2 years, from Oct. 1, 1924; possession July 15; 7 rooms, 2 baths; top floor, south, east, west exposure; leaving city. Apt. 12D, Schuyler 0247.

RIVERSIDE DRIVE, 780.
(corner 155th St.)—Magnificent front apartment, 7 rooms, butler's pantry, 2 baths, overlooking Hudson; very reasonable; immediate possession. Superintendent.

RIVERSIDE DRIVE, 820 (158TH ST.).
THREE AND SIX ROOM APARTMENTS, completely decorated, facing beautiful Italian garden, ready for occupancy. Inquire Supt. on premises or phone Billings 0421.

RIVERSIDE DRIVE, 896 (162D)—Two large rooms, kitchenette, overlooking Hudson; beautiful country mansion; wonderful grounds; $15 week.

RIVERSIDE DRIVE, 362 (109th)—Beautiful apartment, 10 rooms, 3 baths, very large reception room; newly reconstructed and decorated; open for inspection; reasonable. Supt.

RIVERSIDE DRIVE, 270 (north corner 99th St.)—Most attractive apartment on Drive; 7, 8 and 9 rooms, 3 baths; all outside rooms.

RIVERSIDE DRIVE, 440—Desirable four-room apartment. Apply Superintendent.

RIVERSIDE DRIVE, 452—Choice elevator apartment, 3 rooms, kitchenette and bath.

ST. NICHOLAS PLACE, 87 (155th Station)—Desirable 5 and 6 room elevator, reasonable.

APARTMENTS TO LET.

Unfurnished—West Side.

WALDO AV. AND 239TH—Six-room, bath, garage, garden; rental $160; immediate possession. Phone Kingsbridge 3497.

WEST END AV., 838 (southeast cor. 101st St.)—9 rooms, 3 baths, and 9 rooms, 4 baths; most up-to-date and attractive apartment on west side; immediate occupancy.

Unfurnished—Bronx.

171ST ST., 940 WEST—3 beautiful light rooms; all modern improvements; $55. Apply Superintendent.

178TH ST., 711—Beautiful large rooms; all modern improvements. Apply Supt.
DESIDER SHOEN,
400 East 149th St.

DEVOE TERRACE, 2,644 (new building, 1 block west of University Av., north of Fordham Road)—5 rooms and bath, exceptional apartment and location; rents reasonable; immediate possession.

GRAND CONCOURSE, 2,804.
East Side, south of 196th St.
Three, four, five rooms, new building.
Two short blocks from subway.
Beautiful location; reasonable rent.

GRAND CONCOURSE, 1,425 (171st St.)—Three, four, five rooms; reasonable rentals. Agent on premises.

MARGUERY HALL,
236 East 176th St. (Mount Hope Section).
3-4-5 ALL OUTSIDE ROOMS.
Just Completed. Every Modern Imp.
REASONABLE RENTS. FINE LOCATION.
Convenient to Concourse, Stores, &c.
Subway, "L" and railroad stations.
AGENT ON PREMISES or Murray Hill 6410.

MERRIAM AV., 1,414—New building, just east of University Av., 1 block south of Washington Bridge; 3 rooms and bath; $57; possession July 1.

MORRIS AV., 2,011 (179th)—3-5 rooms, facing street; fireproof elevator apt.

SHERIDAN AV., 1,062 (165th St.)—Block off Concourse; modern light 4 rooms, $55. Inquire premises. Phone Beekman 3310.

UNIVERSITY AV., 2,018,
corner 180th St. (new building).
4-5 ROOMS.
Especially desirable; reasonable rent.
IMMEDIATE POSSESSION.

WEBB AV., 2,482 (new building, one block west University Av., north of Fordham Road, facing Webb Academy; beautiful location)—3 rooms, bath; immediate possession.

CHISWICK CHAMBERS,
176th St. and Davidson Av.,
Southwest corner.
176th St. Station Jerome Av. Subway,
WEST BRONX.
2 and 3 room apartments that are equivalent to 4 and 5 rooms; with Murphy Beds, dinettes, dressing alcove and 24-hour elevator service. Save rent by using your rooms full time. Also conventional apartments of 2 and 3 rooms. Agent on premises or write
DEBROSE REALTY CORP.,
13 E. Burnside Av.
Fordham 10005.

IF
YOU ARE LOOKING FOR A HOME
WITH COUNTRY SURROUNDINGS
and the most convenient place in the city for transportation facilities and stores look at the new Apartment Houses
323 & 333 MOSHOLU PARKWAY NORTH.
Block from Hull to Perry Avs.
Southern, eastern and western exposures.
3-4-5 ROOM APARTMENTS.
JULY RENTAL INDUCEMENTS.
Rents will be higher this Fall.
SECURE AN APARTMENT NOW.
Renting Agents on premises.
333 Mosholu Parkway North.

WONDERFULLY LOCATED APARTMENTS.
3-4-5 ROOMS.
High altitude; unexcelled view.
New building; 2,647 Sedgwick Av., southwest corner Kingsbridge Road; convenient Jerome Av. subway and "L" line.
MURRAY HILL ALEXANDER, Corp. Agents.

ONE MONTH FREE.
2,732 Bainbridge Av., corner 196th St., near Concourse and school, new house; three and four rooms, every improvement; rent reasonable. Agent on premises.

ONE MONTH FREE.
149 W. Tremont Av., corner University Av. 2-3-4-5 rooms; new house, reasonable rent. Agent on premises, or David Mintz, 503 Prospect Av.

Unfurnished—Brooklyn.

BROOKLYN HEIGHTS (five minutes to Wall St.)—Apartments of four, six, seven large, light, airy rooms. 47 Pierrepont St., Brooklyn. Apartment especially suitable for doctor's use.

Unfurnished—Queens.

ELMHURST—5 rooms, every improvement, screened porch, best location; near subway and shops; heat supplied; small family; rent $75. 217 Elbertson St., Elmhurst. Tel Havemeyer 3419.

JACKSON HEIGHTS—Elevator apartments, five rooms or five rooms and sun parlor, large and light; typical of the garden apartment homes that have made this community a most desirable place in which to live; $150 monthly. The Queensboro Corporation, Renting Department. Phone Havemeyer 2300.

JACKSON HEIGHTS—Seven modern rooms in new brick house, heat supplied; $100; private entrance. 3,742 20th St. (Garage.)

14 MINUTES FROM 42D ST.
Enjoy life in a garden apartment, every modern convenience.
CRYSTAL GARDENS,
Astoria.
Choose your apartment now for the Fall.
4 rooms, $63.
5 rooms, $76.
6 rooms, $85.
Renting office open every day at 237 Hoyt Av., Astoria. Directions: take I. R. T. from Grand Central, B. M. T. from Times Square, or 2d Av. "L" from 57th St. (Astoria line to Hoyt Av.).
SEND FOR BOOKLET.

Unfurnished—Long Island.

FOREST HILLS GARDENS, Long Island—Exceptionally attractive three-room studio apartment, top floor; Aug. 1, with privileged lease from Oct. 1; rent $130. Tennis Place Apartments. Boulevard 8160 or Broad 3583.

JAMAICA apartment, 4 rooms, large foyer hall, 2 sleeping rooms, sublet April or longer; concessions. Jamaica 5811.

KEW GARDENS—Sublet bargain, 5 rooms, 2 baths, Kew Arlington Court. Telephone superintendent, Virginia 1169, Sackaroff, Lynbrook 2488.

KEW GARDENS—5 rooms, new building, long, short lease. Supt., Kew Arlington Apts.

Unfurnished—Long Island.

FLORAL PARK—Seven rooms, modern; 18 minutes from station. 86 Burt St.

FOREST HILLS—4 rooms, new; hot water, steam, shower, garage; $100 month; phone Jefferson, 0256-R, before noon.

APARTMENTS WANTED.

Unfurnished.

WANTED immediately, small apartment, three rooms and kitchen; low rental; downtown Manhattan, below 96th St. M 650 Times.

MOVING, TRUCKING, STORAGE

AMERICAN STORAGE CO.'S charges for storing household goods, moving furniture, pianos, packing china and glassware, also packing and shipping are the most reasonable in the city. 247-249 West 60th. Tel. Endicott 3157.

FURNISHED ROOMS.

East Side.

21ST, 47 EAST—Double, single room; newly decorated; references.

27TH-MADISON AV. (Hotel Madison)—Beautiful outside, sunny rooms, bath, $12-$17.50 weekly; running water, use of bath, $10.50, $15; full hotel service, daily, $2 to $4; opp. Madison Square Garden. Madison Sq. 1784.

29TH, 29 EAST (MARTHA WASHINGTON, 500 ROOMS, FIREPROOF; A WOMAN'S HOTEL)—ROOMS WITH RUNNING WATER, $14 TO $18 WEEKLY FOR ONE PERSON; $17.50 TO $21 WEEKLY FOR TWO. ROOMS WITH PRIVATE BATH, $21 WEEKLY FOR ONE; $24.50 AND UP WEEKLY FOR TWO.

30TH (146 Lexington Av.)—Single room; business people; running water; $6.50; references.

34TH, 136 EAST—Attractive, cool rooms, bath; service; elevator; refined; references. Poole.

48TH, 142 EAST—Nice double room, twin beds; improvements; reasonable. Apt. 4.

49TH ST., 51 EAST (Hotel New Weston)—Attractive outside single rooms with running water; convenient to bath; special Summer rates. Plaza 0590.

51ST, 424 EAST—Nicely furnished room; all conveniences; private family. Plaza [illegible]

Continued on Following Page.

Closing Hours for Advertisements

Sunday Edition

WEDNESDAY, 6 P. M.—Schools, Steamships, Hotels, Resorts, Amusements.

THURSDAY, MIDNIGHT—Display Apartments and Real Estate, with cuts, photographs, matrices or drawings.

TODAY, FRIDAY, 3 P. M.—Editorial Section.

TODAY, FRIDAY, 6 P. M.—Undisplayed classified, Business Opportunities.

TOMORROW, SATURDAY, 1 P. M.—Undisplayed classified, subject to omission.

Daily Edition

Advertisements for daily edition must be received before 6 P. M. on day preceding publication.

Classified Advertising Rates

Minimum space 2 lines. Agate line of 6 words

Situations Wanted	.40c
Furnished Rooms, Rooms Wanted	.50c
Boarders and Board Wanted	.50c
Help Wanted	.55c
Lost and Found	.55c
Real Estate, &c.	.60c
Apartments to Let and Wanted	.60c
Country Board	.60c
For Sale	.65c
Automobile Exchange	.65c
Agents Wanted	.65c
Mortgage Loans	.70c
Employment Agencies	.90c
Business Opportunities	$1.00
	Per Word.
Buyers' Wants, Offerings to Buyers	.15c
Book Exchange (Sunday)	.12c

Lost and Found, Deaths, Marriages and Births accepted until midnight.

Errors avoided by delivering advertisements in advance of closing time.

Reward of $100 offered by The New York Times for information leading to arrest and conviction of any one obtaining money through a misleading or fraudulent advertisement in The Times.

Telephone LACkawanna 1000.

FURNISHED ROOMS.

East Side.

34TH, 66 EAST—Large rooms, also small; high-class house; reference required.

59TH AND 5TH AV. (HOTEL NETHERLAND)—LIGHT, AIRY ROOMS, WITH RUNNING WATER, ON BACHELOR FLOORS; SHOWER AND TUB BATH ON FLOOR; $15 WEEKLY.

59TH AND 5TH AV. (HOTEL NETHERLAND) — LARGE, QUIET DOUBLE ROOMS AND BATHS; $35 PER WEEK.

60TH, 18 EAST—Room adjoining bath, $35 monthly. San Jacinto Hotel.

63D ST. (at Madison Av.)—Hotel Ashton—Newly decorated furnished rooms with use of bath, $12 weekly up; rooms with private bath, $15 weekly up; buses, surface cars, subway; full hotel service; restaurant.

63D ST., 51 EAST (corner of Madison Av.)—Newly furnished room, with private bath; suitable for couple; unusual.

LEXINGTON, 302 (37th)—Single, double rooms, adjoining bath; reduced rates; refined home.

LEXINGTON AV., 344 (between 39th and 40th Sts.)—Attractive single room.

LEXINGTON AV., 487—Rooms, $6; also housekeeping rooms for couple.

"ALLERTON HOUSE."
Club residence for men, conveniently located, affording every comfort of home, with surroundings and service of the select club; rates $10 to $20 a week for approved residents only.
45 EAST 55TH ST. 143 EAST 39TH ST.
22 EAST 38TH ST. 302 WEST 22 ST.

HOTEL BELMORE,
25TH ST. AND LEXINGTON AV.
VERY ATTRACTIVE SINGLE, $8 UP; WITH BATH, $12 UP; DOUBLE, $12 UP; WITH BATH, $16 UP; SUMMER RATES.

West Side.

51ST ST., 4 WEST (WOLCOTT HOTEL)—ROOMS WITH RUNNING WATER, $15 WEEKLY; LARGE OUTSIDE DOUBLE ROOMS, TWIN BEDS, RUNNING WATER, $24 WEEKLY FOR TWO; SINGLE ROOMS WITH BATH, $23 WEEKLY UP.

35TH ST., 42 WEST.
HOTEL GREGORIAN.
Finest hotel accommodations in midtown section.
Room, private bath, $21 weekly; for two, $25 Weekly and up.
Every room an outside room.

43D ST., 127 WEST (HOTEL WOODSTOCK)—COMFORTABLE ROOMS, WITH RUNNING WATER, ON BACHELOR FLOOR; BATHS ON FLOOR; $14 WEEKLY.

43D ST., 255 WEST.
SEPARATE FLOORS FOR WOMEN.
NEW YORK'S CHOICEST HOTEL.
1,000 rooms with bath or connecting bath. $2 and $3 daily, $12 to $18 weekly; double rooms with bath, $4 to $4.50 daily, $24 to $27 weekly.
TELEPHONE IN EVERY ROOM.
TEL. LACKAWANNA 6900.

47TH ST., 106 WEST—RALEIGH HALL.
A RESIDENCE FOR MEN.
Attractively furnished rooms, with, without private bath or shower; club advantages and accommodations with hotel service.
RATES FROM $10 WEEKLY.

48TH, 57 WEST—Desirable furnished studio with bath; also one small room in artistically furnished house; convenient to theatres and Grand Central Terminal.

49TH, 45 WEST—Very desirable, double and single rooms; gentlemen preferred; reference.

50TH ST., 63 WEST—Small and large rooms, private bath. Circle 5559.

54TH ST. AND BROADWAY (HOTEL CUMBERLAND)—MODERN, FIREPROOF; ROOMS, WITH RUNNING WATER, $17.50 WEEKLY SINGLE, $21 WEEKLY DOUBLE.

58TH—Comfortable, homelike single room; conveniences; piano; private family; references. Plaza 3101.

58TH (NORTHEAST CORNER BROADWAY, HOTEL SIDNEY)—ALL MODERN IMPROVEMENTS; HANDSOMELY FURNISHED; $2 PER DAY UP; SPECIAL WEEKLY RATES.

69TH, 14 WEST—DOUBLE ROOM, KITCHENETTE; $15.

70TH, 28 WEST—Large room, complete private bath, with shower; other rooms.

70TH, 200 WEST (Apt. 2 west)—Attractive room, $8; near 72d subway.

71ST, 300 WEST—Large, private bath, kitchenette; singles, $5-$8; kitchenette privileges.

71ST, 324 WEST.
Attractive room, bath, shower; reasonable; bachelor.

71ST, 75 WEST—Beautiful, airy room, corner apartment, piano, telephone, kitchen. Maynard.

71ST, 20 WEST (near Park)—Single rooms, $7, $10; double, $12, $16.

71ST, 214 WEST—Single, double rooms, business gentlemen preferred. Endicott 2465.

72D, 46 WEST—VERY EXCEPTIONALLY FURNISHED DOUBLE ROOMS, PRIVATE BATH, COMPLETE KITCHENETTE; SPECIAL SUMMER PRICES.

72D, 18 AND 20 WEST—HANDSOMELY FURNISHED DOUBLE ROOM, PRIVATE BATH, KITCHENETTE, $20 UP; SINGLE $10.

72D ST. AND BROADWAY—Room with hot and cold running water, $17.50 per week; complete hotel service. Hotel St. Andrew. Phone Endicott 4080.

72D, 314 WEST—Attractive, large room, nicely furnished, adjoining bath; large room, kitchenette.

72D ST. (Overlooking Hudson)—Delightfully cool, adjoining bath, $10; no other roomers. Phone Endicott 4724, after 1.

72D, 163 WEST—MEDIUM SINGLE ROOM, KITCHENETTE; $8.

73D ST., 126 WEST (Hotel Nobleton)—Newly decorated, luxuriantly furnished 1, 2, 3 outside rooms, private bath; elevator, surface cars, subway; from $25 to $40 weekly; full hotel service; restaurant.

73D, 106 WEST (near Park)—Single and double rooms, $7, $10, $16.

73D, 59 WEST—Just completed, 1-2 rooms, new furniture; service; reasonable.

74TH, 159 WEST—HANDSOMELY FURNISHED DOUBLE ROOM $12; COMPLETE KITCHENETTE; PRIVATE BATH; $18 UP; SINGLE $7.

74TH, 3 WEST—HANDSOMELY FURNISHED PARLOR BEDROOM; PRIVATE BATH; KITCHENETTE; SUMMER RATES.

74TH, 202 WEST (Apt. 10)—Beautiful front room, small room; Summer rates.

74TH, 41 WEST—DOUBLE ROOM, KITCHENETTE; $12 UP.

76TH, 49 WEST—Double, single; running water; bath floor; excellent meals optional.

76TH, 145 WEST—Medium front room; running water; kitchenette; apartment house; references.

76TH, 44 WEST—Front basement; also other rooms; twin beds; private baths.

76TH, 237 WEST—Large room, private bath, twin beds, electricity; references; $15.

76TH, 242 WEST—Large and small rooms, with and near bath; reasonable.

76TH, 241 WEST—Cheerful cool large front room, water, kitchenette, clean; $10.

77TH, 12 WEST—Large, comfortable room, with private bath; other desirable rooms.

77TH, 10 WEST—ATTRACTIVE SINGLE ROOM, $7 UP.

77TH, 154 WEST—Single rooms, clean, attractively furnished, adjoining bath; $7 up.

78TH, 305 WEST—Three furnished rooms, with bath, parlor floor, private house; rent $25 a week; also one double room, $12.

78TH, 146 WEST—Attractive large front, $10; single, $5-$6; kitchenette privileges.

78TH, 163 WEST—Beautiful parlor; private bath; light cooking; all conveniences.

79TH ST., 122 WEST—Large front, double, single rooms, bath, kitchenette; every comfort.

FURNISHED ROOMS.

West Side.

80TH, 326 WEST (Riverside Drive)—Delightful room, with or without meals.

80TH, 158 WEST—Parlor and basement, private baths; Murphy bed; other rooms.

81ST ST. AND COLUMBUS AV. (HOTEL ENDICOTT)—ROOMS FROM $2 PER DAY OR $10 PER WEEK; WITH BATH FROM $2.50 PER DAY OR $15 WEEKLY; DOUBLE ROOM AND BATH FOR TWO, $3.50 PER DAY OR $21 WEEKLY.

81ST, 123 WEST.
Two rooms, bath, kitchenette; all improvements.

82D, 33 WEST—Large, small pleasant rooms, also basement, cooking; references. Owner.

82D, 320 WEST, near Drive—Beautiful cool double room; private bath kitchenette.

82D, WEST—Studio, also small room; young ladies; references. Schuyler 1126.

83D, 63 WEST—Your room, large attractive, private bath; all conveniences; reasonable.

84TH, 102 WEST—Large front room, light, airy, suitable 2-3, reasonable; medium room for 2, $9. Blue.

84TH, 56 WEST—Medium, single, double, $9; skylight room, running water; $5.

85TH, 68 WEST—Exceptionally attractive single, double rooms, private baths, kitchenette, telephone.

85TH, 344 WEST—Comfortable double room, elevator; Broadway subway. Kierstead, Schuyler 4850.

85TH, 300 WEST—Large front room, kitchenette; accommodate two or three; reasonable.

85TH, 233 WEST—Large room, with private bath; also small room; reasonable.

85TH, 327 WEST (Apt. 5)—Medium room, running water, electricity, shower; $10.

86TH, 49 AND 53 WEST—VERY EXCEPTIONAL DOUBLE AND SINGLE FRONT ROOMS; SPECIAL SUMMER RATES.

86TH, 49 WEST—Elegantly furnished rooms, congenial surroundings. Phone Schuyler 6872.

86TH, 132 WEST—Studio living room; large rooms with bath; also small.

86TH, 21 WEST—Attractive room, bath; electricity, phone; $10-$18 weekly.

87TH, 48 WEST—Large room, private bath; modern conveniences; other rooms.

89TH, 72 WEST—Double, single rooms, newly furnished, electricity, telephone, all conveniences; gentlemen, business girls; second floor; references.

89TH, 301 WEST—Delightful, 2-3 persons, 2 rooms, private bath; reduced rates.

89TH, 340 WEST—Beautiful cool, large room, bath, in charming residence.

89TH, 56 WEST—Large room, private bath, also double, kitchenette; reasonable.

90TH, 28 WEST—Large, clean, attractive room, with private bath, in excellent home, near Central Park; Summer rate.

92D, 215 WEST—Unusual opportunity, will rent two rooms, bath adjoining, use of large, spacious living room; beautifully furnished; 3 adults. Riverside 7118.

92D, 12 WEST—Light, comfortable room; gentlemen, business women; elevator, $7.50; references.

92D, 61 WEST—Exceptionally clean room, private bath, twin beds; electricity; reasonable.

92D, 206 WEST (4A)—Attractive rooms; double, single. Call 1-4.

93D, 258 WEST (west of Broadway)—Attractive large room, private bath, kitchenette privileges; others adjoining bath, $8 up.

93D, 4 WEST—Nice clean, comfortable, cool room. Horned.

94TH, 250 WEST—Overlooking Hudson; beautiful room, quiet, airy, refined; references; Summer rates. Apartment 7 West. Cathedral 7812.

94TH, 75 WEST—Back parlor, piano, real kitchen; also large rooms; kitchenette.

95TH, 336 WEST—Homelike, comfortable room; private family. Riverside 3192, Apt. 22.

97TH, 311 WEST—Large front room, handsomely furnished; twin beds; gentlemen. Jacobson.

97TH, 260 WEST—Large front; running water; elevator, $10; medium $7. Burns.

98TH, 254 WEST (cor. Broadway, Apt. 5)—Attractive front room, together or separate; board optional; Summer rates. Maher.

102D, 320 WEST—Attractive front, bath, balcony; view Riverside; $18; references.

106TH, 206 WEST—Rooms, $6, $7; use kitchen; elevator; phone, shower. Harriett.

101ST, 81 WEST—Nice single outside room, electricity, shower; gentlemen; $5. Anderson.

104TH, 218 WEST—Parlor bedroom, kitchenette, private entrance. Academy 0796.

107TH, 308 WEST—HANDSOMELY FURNISHED BASEMENT, PRIVATE BATH, REAL KITCHEN; $14.

108TH, 301 WEST (Broadway)—Elegant large front rooms; private bath; moderate. Dickson.

108TH ST., 235 WEST (Apt. 54)—Comfortable room, elevator, telephone; three doors from Broadway; one block from subway.

108TH, 318 WEST—Beautiful front parlor, kitchenette, private bath; other rooms with running water.

108TH, 328 WEST—BEAUTIFUL FRONT DOUBLE ROOM, KITCHENETTE; SINGLE ROOM; SUMMER RATES.

109TH, 251 WEST (Off Broadway)—Light, airy, newly furnished; breakfast if desired; laundry and mending. Glacken, 2 flights.

111TH, 536 WEST (Apt. 67)—Large front single; private bath; cool; reasonable.

112TH, 612 WEST—Convenient subway-bus; pleasant cool room, elevator apartment. Monte.

112TH, 511 WEST—Exceptionally cool, immaculate single, double, kitchen privilege. Apartment 7.

112TH, 511 WEST (Apt. 6)—Cozy, clean single room; well-kept home.

112TH, 522 (Apt. 24)—Single, double room; refined business girl; reasonable; private.

113TH ST., 546 WEST—Large room in private house, suitable for two.

113TH, 567 WEST (Broadway)—Attractive, cool, front room; one of two. Henry.

113TH ST., 549 WEST—Pleasant room, suitable one or two. Apt. 30.

114TH, 540 WEST—Clean, light, single or double, with or without bath.

115TH, 606 WEST (7E)—Light double, use adjoining kitchen; two front connecting, grand piano; single; business women.

115TH, 606 WEST (6E)—Double and single room, shower; Columbia and subway.

116TH, 404 WEST (Apt. 33)—Large room, southern exposure; Columbia section; gentlemen.

117TH, 352 WEST—Two light rooms, kitchenette; near Park; elevator. Apt. 66.

118TH, 417 WEST—Large airy front suite, overlooking Columbia; large windows, awnings, elevator, telephone; men; $15. Apt. 41.

118TH, 415 WEST—Two artistic rooms, large, small; college students desired. Welch.

119TH, 435 WEST—Two rooms, kitchenette and bath. Cathedral 5400. Apt. 10G.

122D, 416 WEST (Apply 52)—Delightful location, house overlooking Morningside Park, near Columbia; choice environment; single room, private bath, $7; beautiful, front, housekeeping suite for 3 or 4 people, $100.

123D, 220 WEST—Large front room, kitchenette, suitable four. Morningside 7660J.

124TH, 557 WEST (Broadway), Apt. 42—Delightfully cool, double; outside; piano, kitchen privileges, $10; medium, $8; elevator, telephone.

141ST, 611 WEST—Cool, airy, attractively furnished; modern conveniences; homelike; $8. Blank.

142D, 526 WEST—Private house; beautifully furnished back parlor; southern exposure; running water; suitable two people; light housekeeping.

143D, 531 WEST—Trained nurse, rent beautiful room, couple, kitchen privileges; also small room. Apt. 24, Bradhurst 2847.

143D, 501 WEST—Two rooms, use kitchen, furnished, unfurnished; elevator. Apt. 41.

144TH, 600 WEST (Apt. 2C)—Five rooms, bathroom; block subway; business gentleman, couple; references.

144TH, 600 WEST—Desirable, adjoining bath; $8-$10; elevator, electricity. Turner.

148TH, 550 WEST—Front room; large kitchenette; two or three; all conveniences; reasonable.

178TH, 700 WEST (Apt. 4)—5-room suite; also single. Wadsworth 8283.

190TH ST., 566 WEST—Large well furnished room, next to bath, in private family, with kitchen privileges; reasonable rental to suitable couple. Clark, 2E.

BROADWAY, 2,508 (Hotel Narragansett)—1, 2 and 3 rooms; splendid accommodations for Summer students; reasonable rates.

CENTRAL PARK WEST, 476 (108TH)—Attractive rooms; park view, dressing room, kitchenette, $15, $10, single, double. Apt. 7B.

GREENWICH VILLAGE—Cool, attractive basement; two gentlemen; $45; bed, improvements. Chelsea 6835.

GREENWICH VILLAGE—Cool, quiet one room, or suite, $25 up. Spring 7154.

MORNINGSIDE AV., 50—Comfortable, airy room with small private family; elevator apartment; reasonable; suitable for one or two ladies. Apt. 25. Phone University 2440.

MORNINGSIDE DRIVE, 110—Light double room, northern exposure. Apt. 22.

RIVERSIDE DRIVE, 897 (162d St.)—Large room, overlooking Hudson; business woman; kitchen privilege; beautiful country mansion; wonderful grounds; $8.

RIVERSIDE DRIVE, 302—Attractive rooms with baths for students; reasonable. Riverside 3487.

RIVERSIDE DRIVE, 298—BEAUTIFUL FRONT ROOMS, KITCHENETTE, $15 UP; SINGLE, $7 UP.

RIVERSIDE DRIVE, 214—Girl share housekeeping room with girl; music. Riverside 1210.

FURNISHED ROOMS.

West Side.

RIVERSIDE DRIVE (125th Subway Station)—4 rooms, $85; 5 rooms, $85; elevator. Inquire Apt. 16. Phone Morningside 5280.

RIVERSIDE DRIVE, 96—Large room, river view, adjoining bath; breakfast served; reasonable.

RIVERSIDE—Southern couple, apartment; home for business girls, $8. Telephone Riverside 6358.

RIVERSIDE DRIVE, 151 (87th)—Very large room, private bath; elevator; meals optional.

RIVERSIDE, 222 (94th), Apt. 73)—$15, $11, $9; private family. Riverside 9043.

RIVERSIDE DRIVE, 552 (Apt. 6F)—Room, next bath; river view. Morningside 7456.

RIVERSIDE DRIVE, 224—Attractive, light, cool room, running water; $8. 6 North.

RIVERSIDE, 524—Overlooking city; running water; twin beds; $10; single, water; $6.50.

RIVERSIDE DRIVE, 322—DOUBLE ROOM, KITCHENETTE, $10 UP.

WEST END AV., 700 (94TH)—Unusually attractive rooms, running water; electricity, shower, piano, housekeeping room; Summer rates. Britten.

WEST END AV., 331 (75th)—Medium and single rooms, running water; kitchenette.

TWO large sunny rooms, private family. G 571 Times.

Bronx.

MORRIS AV. (near Fordham Road)—2 large, beautifully furnished rooms with kitchen privileges, piano, victrola, new apartment, overlooking park; $20. Kellog 8955.

Brooklyn.

PIERREPONT ST., 149—Borough Hall subways; large, medium; 2½ minutes Wall St.

SHEEPSHEAD BAY—3 rooms completely furnished, new, private house; adults preferred. Phone Coney Island 4812.

Long Island.

FAR ROCKAWAY—Splendid room, suitable two, private home, separate porch; near station, beach. Metchik, Far Rockaway 1164.

LONG BEACH—Living room, front porch; ocean; quiet neighborhood. Write Mrs. McCoun.

LONG BEACH—Double room, adjoining bath, attractive home; men. 124 East Pine.

ROCKAWAY PARK—One or two attractive rooms, light housekeeping; private family; reasonable; near ocean, station. 435 122d St.

ROCKAWAY PARK—Extraordinary rooms; private; reference. 240 Beach 121st. Belle Harbor 4066.

Westchester County.

NEW ROCHELLE, 303 Webster Av.—Room and private bath in beautifully furnished private home; location pretty section; gentleman preferred; convenient to trains. Telephone 6839 New Rochelle.

UNFURNISHED ROOMS.

22D, 317 WEST—Unfurnished front hall room; steam, electricity, parquet floor, $5.

143D, 463 WEST—Beautiful, large room; kitchenette, newly decorated; parquet; reasonable; private.

ROOMS WANTED.

Furnished.

WANTED immediately, furnished, well appointed cool room, front, river view or Drive; 115th to 119th; best references exchanged; state price. Call Cathedral 0890.

REFINED Japanese gentleman desires room and bath with private family in country, not more than 40 minutes from New York. S. M., Room 1020, 165 Broadway.

ADVERTISING MAN
desires thoroughly well appointed outside room, within 15 minutes of Herald Square; state terms. C 369 Times.

ROOM for Summer, North Shore, Long Island; commuting distance; business woman. Earle, 59 4th Av., City.

BOARDERS WANTED.

East Side.

30TH ST. (at Lexington Av.)—Hotel Rutledge, for women only; one room and meals, $18 weekly; elevator, telephone, &c.; full hotel service; newly decorated.

508 (AT 8TH AV.)—ELEVATOR, STEAM, PRIVATE BATH; EXCLUSIVE RESIDENCE; HOTEL SERVICE; EXCELLENT CUISINE. CIRCLE 1060.

87TH (near Park Av.)—Double or single room in small family; modern elevator apartment; breakfast if desired. Butterfield 5438.

PARK AV., 83 (39th)—Spacious rooms, private baths, exclusive environment, excellent cuisine.

West Side.

72D, 318 WEST—Desirable rooms, private bath, with or without board; references.

75TH, 34 WEST—Large, airy, double room; excellent table; electricity; table guests.

79TH ST., 114 WEST.
79TH ST., 132 WEST.
82D ST., 124 WEST.
Attractive homes, unique in a city like New York; group capacity, 250, permitting us to furnish service and convenience found only in the residential hotel; modern accommodations moderately priced; booklet.

80TH, 143 WEST—Large room; also single; excellent home cooking; homelike; references.

80TH, 326 WEST (Riverside Drive)—Delightful room, with or without meals.

83D, 32 WEST—Rooms, newly decorated, cool parlor, dining rooms; table guests.

90TH, 8 WEST—Refined Jewish home; rooms; excellent board; gentlemen; couples. Fleisch.

93D, 254 WEST—Double, single, front rooms, private baths, shower; home cooking.

94TH (696 West End Av.)—Room for business mother, board and care of child school age during day. Riverside 2298.

154TH, 428 WEST (near Amsterdam)—Attractive, large front room, lavatory; good table.

RIVERSIDE DRIVE, 575—Single, double, outside rooms; excellent table; $12.50 up. Robinson.

RIVERSIDE DRIVE, 294 (102d)—Double, single rooms; excellent table; elevator; ideal location.

RIVERSIDE DRIVE, 706 (148th)—Large front, homelike; twin beds; $14 up. O'Dell.

PLEASANT home, care, kindness, elderly person or invalid. B 1121 Times Harlem.

COUNTRY BOARD.

Connecticut.

LARGE sunny double room, bath; highly modern stone house; splendid estate of English family; exclusive suburb; fifty miles from Grand Central; private golf course, tennis, riding, bathing; Sound view; flowers and fresh vegetables; references exchanged; $100 weekly for two. B 63 Times.

Long Island.

BELLE HARBOR—Ocean rooms with board; 149-159 127th St. Phone 2556-0518 Belle Harbor.

EDGEMERE—Rooms with board; homelike and attractive; rates July 4 week-end, $10 and $12 per person. Far Rockaway 5462.

FAR ROCKAWAY—Rozelle Cottage, 466 Grove St. (phone 0960)—Select neighborhood; shady grounds; garage; convenient to beach and station; rooms, with or without board.

FAR ROCKAWAY—Few choice rooms, with and without bath; rare opportunity to secure accommodations. Far Rockaway 3751, or call and see Seaview Cottage, 71 Park Av.

FAR ROCKAWAY—Few choice rooms, with and without bath; rare opportunity to secure accommodations. Far Rockaway 3751, or call and see Seaview Cottage, 71 Clark Av.

FAR ROCKAWAY—Beautiful home, excellent table; reasonable. 2,524 Franklin Av. Phone 1484.

FAR ROCKAWAY—Paying guests; home cooking; reasonable, 1,347 Hollywood Av. Phone 3578.

LONG BEACH PROPER (419 West Penn)—Ideal Summer home for people of taste and refinement; delightful rooms; delicious cooking; block to ocean. Mrs. Feigin. Long Beach 286.

LONG BEACH (Villanova)—For a select clientele intended to attract those who wish a type of service available only in a house conducted on the standards of unquestioned taste. 327 West Beach St. Telephone 114.

LONG BEACH—Accommodations, rooms, board; block from ocean; reasonable. Byrne, 217 East Front St. Tel. 343 Long Beach.

LONG BEACH—Refined Jewish family accommodating guests; splendid rooms; excellent meals; reasonable rates. Reiman, 564 Laurelton. Telephone 426J.

LONG BEACH (139 W. Chester St.)—One or two rooms in private house for season; board optional.

LONG BEACH—Catering to a few refined guests for season; excellent table. Phone Long Beach 879.

LONG BEACH—Catering to refined guests. 50 West Olive St. Phone 1023.

LYNBROOK—Quiet, homelike; for Summer or permanent board. 360 Scranton Av.

PATCHOGUE INN,
Patchogue, L. I.
CATERS TO FAMILIES.
Airy rooms, suitable for 3 or 4; $15 and $12 per week per room. Week-end parties, $4 a day.
Telephone reservations, Patchogue 846.
ERNEST SATTLER, Manager.

ROCKAWAY PARK—Comfortable rooms, good food, well cooked; conveniently located; rates moderate. 229 Beach 120th. Belle Harbor 3066 W.

COUNTRY BOARD.

New York State.

ADIRONDACK CAMP—Little girls' combination home camp; all activities; reasonable. Kingsbridge 3330.

GREENWOOD LAKE, NEW YORK, in the mountains, Flohar Camp for young women; fare $1.70; rate $20 weekly. Apply Camp Flohar, 202 West 70th St., New York.

Other Sections.

NEW HAMPSHIRE LADY, artistically furnished cottage on lake; will rent room ladies or family; housekeeping privileges; table board near; fishing, boating, bathing; wonderful country. Mrs. Holcombe, 2180 Circle, 116 West 57th St.

BOARDERS—Ideal location in reach of Berkshires, 5 miles from Pittsfield; near trolley; large rooms, piazza and home cooking. For particulars write the Misses Griffin, Lanesboro, Mass. P. O. Box 107.

Staten Island.

HUGUENOT PARK (The Willows) — On beach; bathing; excellent accommodations; exceptional. Tottenville 1028.

Westchester County.

CHESTER HILL—30 minutes New Haven Railroad; attractive country house; golf, tennis. 190 Archer, Mount Vernon. Hillcrest 2577.

HARRISON, N. Y.—Private family would like refined, paying guests, with or without table board; golf, tennis and beach convenient; five minutes from railroad station, 45 minutes from Grand Central. Phone Park 728J. Margaret Condon, 21 Danner Av.

NEW ROCHELLE, 97 Lockwood Av. (phone 2928)—Corner room; twin beds; single; screened porches; home cooking; near station.

BEAUTIFUL ROOM; twin beds; running water; superior table; two persons, $45; four minutes Mount Vernon station. Hillcrest 2566.

COUNTRY BOARD WANTED.

BRITISHER, 29, bachelor, Scottish public school and university man, wishes to spend remainder of Summer within commuting distance of New York as paying guest of family having country home, preferably near sea; highest personal references. B 98 Times.

GIRLS (2), young, refined; room, board, seashore, entire season; minimum $3.50 day; private family. B 128 Times.

REFINED elderly lady desires board with congenial family. W 391 Times.

COUNTRY or seaside board for boy, 9, of good family. W 325 Times.

SITUATIONS WANTED—Female.

BOOKKEEPER and typist, knowledge of office work. Gertrude, Pulaski 2904.

COMPANION to lady, mother's helper, part time; educated, refined lady; Summer months. Miss Lyle, 701 West 177th St.

COOK, first-class, Japanese, economical, experienced; highest recommendations. Iaka, Murray Hill 3396.

DENTAL ASSISTANT, experienced, references; especially adapted handling public; neat. C 367 Times.

GIRLS (2 Germans) wish positions, chambermaids, first-class, for hotel or private, beach or mountains. Inquire 325 Warren St., West Hoboken, N. J.

GIRL, general work, small family; no Sunday. Pearl Leuby, 262 West 124th.

GOVERNESS, English, German, French, desires to take care group of children during Summer, hours 9-5; $7 weekly; best references. Lechmaner, 330 West 23d.

GOVERNESS, German, Russian, little French. Endicott 3132.

HOUSEKEEPER—Young widow, with two-year-old child, wishes position with small family; country. B 1122 Times Harlem.

HOUSEWORKER—Woman, colored, wants half-time or part time. Jewett, Bradhurst 3961.

NURSE, experienced, refined German woman, wants to care for one infant; Jersey coast preferred. Apply Mrs. Heider, P. O. Box 599, Allenhurst, N. J.

NURSE, trained and graduated England, desires permanent position with invalid; salary $125 month; highest testimonials. Phone Flushing 2277.

SALESLADY, experienced, high-class, cultured; millinery or dress house. K 391 Times.

SECRETARY desires part, full time, physician's office; experienced; references. L 380 Times.

STENOGRAPHER, 17, hard worker, accurate. Helen, 2 Sumner Av., Brooklyn.

TYPIST, expert, biller, comptometer operator, bookkeeper; gilt-edge references. C 354 Times.

YOUNG LADY, cultured, refined, prospective teacher, desires trip abroad in exchange for secretarial-stenographic services, tutor to child in family. B 112 Times.

COLLEGE STUDENT wishes Summer vacation work in office of professional man; can do general office work. Write Wolfe, 7 Bristol St., Brooklyn.

Employment Agencies.

SOUTHERN HELP—Domestics of all kinds, Williams' Colored Employment Agency, 45 W. 39th, Academy 9139. References investigated.

SITUATIONS WANTED—Male.

BOOKKEEPER, cashier, office manager, 20 years' experience; $40; references. K 366 Times.

BOOKKEEPER, experienced, capable and reliable, 23, full charge or as assistant. C 363 Times.

BUTLER OR USEFUL CHEF.
Two boys highly recommended, best references; country; together, separate. S. Otsu, Japanese Mission, 330 East 57th St. Plaza 6752.

CHAUFFEUR-MECHANIC—Young Filipino wishes position in private family, city or country, experienced, seven years, best references; do own repair work; not afraid to do some other work if not busy. Call or write, Jose Pereira, 237 West 43d St., New York.

CHAUFFEUR, Packard expert, careful driver; ten years Packard factory, seven years last employer; single; go anywhere. Telephone Morningside 0628.

CHAUFFEURS—High-class private chauffeurs supplied free. Society of Professional Automobile Engineers, 153-159 West 64th St. Columbus 6518-6519.

CHAUFFEUR, mechanic, married, best references, desires country position. Phone Murphy, Lexington 10192.

CHAUFFEUR, colored, neat, refined, 14 years' experience, city reference. Payne, 7987 Harlem.

CHAUFFEUR desires position, city or country; 8 years' references. Schuyler 5800. McKenna, 109 West 84th.

CHAUFFEUR, butler, mechanic; references; city; married; perfect health; colored. 223 West 135th St. S. R. Williams.

CHAUFFEUR—Position wanted July during employer's absence. Rustici, 310 West 68th St.

COUPLE, Belgian, good cook and butler, for small family; three years in last position; best references. Write 431 West 47th St., New York City.

FOREMAN; expert diemaker, desires position; city or country. 149 N. Y. Times Brooklyn Branch.

JAPANESE, competent cook, houseworker; good recommendations. Write F. K., 41 East 19th.

JAPANESE, capable houseworker, well recommended, wants position. Uk, Plaza 6390.

MANAGER'S ASSISTANT—Young married man, technically trained, desires connection with growing concern where initiative and executive ability are appreciated. M 421 Times.

PHYSICIAN desires position or night duty in serious cases. D 114 Times.

VALET, young man, travel or city; speaks German. C 379 Times.

YOUNG MAN, 17, high school graduate, Christian, ambitious, advancement. B 125 Times.

YOUNG MAN desirous of obtaining evening work between the hours of 6 and 12; will try anything legitimate. C 386 Times.

EXPERT industrial plant protection operator open for engagement. Address Sucher, 805 Classon Av., Brooklyn, N. Y.

FEMALE HELP WANTED.

BOOKKEEPER AND OFFICE MANAGER, MUST BE THOROUGHLY CAPABLE TO TAKE COMPLETE CHARGE; ALSO KNOW HOW TO EXTEND CREDIT, CORRESPONDENT AND MANAGEMENT; ONLY THOROUGHLY EXPERIENCED NEED APPLY; PREFERABLY FURNITURE EXPERIENCE; ONE WHO LIVES IN BROOKLYN. O. K. FURNITURE COMPANY, 492 THROOP AV.

BOOKKEEPER, experienced controlling accounts, trial balance, collections, taking care payroll; state age, reference; salary expected. 152 N. Y. Times Brooklyn Branch.

GIRL wanted; country; light housekeeping. Gordon, Spring Valley, New York. Phone 291.

HOME WORKERS, on pearl necklaces. Apply 233 West 46th St. Seror.

HOUSEKEEPER—White or colored; take complete charge of business couple's home; 2 children; no laundry; references required. Call Wadsworth 8912.

LINEN WOMAN, to assist with mending linen and salad making. Apply Plaza Hotel, Asbury Park. Phone 374.

MILLINERY BUYER able to take full charge of high-class department; 5th Av. experience preferred. W 307 Times.

NURSES, New York, registered; day duty and night charge. Superintendent of Nurses, Bushwick Hospital, Putnam and Howard Av., Brooklyn, N. Y.

FEMALE HELP WANTED.

NURSES, graduate and undergraduate, for day and night duty. Call Brownsville and East New York Hospital, Rockaway Parkway and Avenue A, Brooklyn.

PUPIL NURSES, Jewett Training School; pleasant surroundings; Superintendent of Nurses, Bushwick Hospital, Putnam and Howard Av., Brooklyn, N. Y.

TEACHER Gregg shorthand; Brooklyn school; state full particulars. P 952 Times Downtown.

THEATRICAL COSTUMER.
Woman to take charge of theatrical costumer's workroom; must be able to create from sketches and assume responsibility. G 592 Times.

WAITRESS, for tea room; refined; experience not necessary. Highland Manor, Tarrytown, N. Y. Telephone 1505.

YOUNG LADY, for decorator's office; must be good typist; chance to learn business; give references, experience and salary. W 408 Times.

YOUNG LADY, for light work; good pay; must be neat, with good reference. B 119 Times.

YOUNG woman, as assistant to cost clerk in a Brooklyn factory; state age, education, religion and salary. T 560 Times.

Instruction.

SHORTHAND AND TYPEWRITING IN ONE MONTH,
under supervision of Prof. Miller, who taught at Columbia Univ. 5 yrs. Course guaranteed.
MILLER INSTITUTE OF SHORTHAND,
1,465 Broadway at 42d St. Phone Bryant 7180.
Pupils under 18 not taken. Open 9 A.M.-9 P.M.

DESIGNING, dressmaking, pattern-cutting, millinery thoroughly taught; individual instruction; school open all Summer; established 1876; visitors welcome; phone Longacre 7232. McDowell School, 58 West 40th St., New York City.

MISS C. L. McGUINESS,
CARE NEW YORK BAR ASSOCIATION,
42 WEST 44TH ST.
Positions available for competent stenographers in high-class law offices.

MALE HELP WANTED.

ADVERTISING SOLICITOR, experienced, for well-known official program of the highest type; commission basis. W 380 Times.

ADVERTISING solicitors, 2, by trade magazine; commission, drawing account to producers only. W 381 Times.

ATTORNEYS—Wanted, services of several attorneys to examine and read titles. Apply, stating age, qualifications and experience and salary expected to Title Company, Z 2327 Times Annex.

BLUE PRINTER, preferably with experience in coating. The Multi-Color Company, 629 Woodward Av., Detroit, Mich.

BOOKKEEPER for State road, out of town; state salary and experience. Z 2330 Times Annex.

BUTCHER wanted; young man; first class; steady position; references. Apply Ray's Meat Market, 738 Washington Av., B'klyn.

BOOKKEEPER and stenographer for printing office, one who knows estimating preferred; excellent and permanent position with advancement; state age, experience, reference and salary expected to start. W 390 Times.

BOOKKEEPER, high school graduate, age 18 to 21, wanted by large corporation, hours 9 to 4:30; good surroundings and advancement. F. F., Box 70, Station D.

BOY.
Large wholesale textile corporation has opening for bright lad to do clerical work; experience not essential, but must be good at figures and have good hand-writing. S 948 Times Downtown.

CARETAKER and groundsman for country club at Spuyten Duyvil; complete care of five tennis courts and small clubhouse; single or married; excellent living quarters and $25 per week. Apply Saturday, Alan Fox, 50 Pine St.

CLERK, storeroom, for employes' cafeteria in large organization; some restaurant experience helpful; good connection for willing worker; salary $20 and meals; give phone number if possible. C 1075 Times Annex.

DRAFTSMAN, arch. detailer. G. C. Freeman, Bank Building, Reading, Pa.

EDITOR-WRITER.
Experienced newspaper man who can write special and magazine articles and do general editorial work; excellent opportunity; state experience, ability and other particulars. Address Grit, Williamsport, Pa.

INVESTIGATOR, thoroughly experienced, preferably in automobile finance work; must have automobile knowledge. W 377 Times.

MAN on leading Brooklyn newspaper to solicit advertising; must be neat, good appearance and not afraid to work; hustler can make big money, with bright future, on commission basis. Apply Mr. J. F. Nicholaids, Room 522, Eagle Building, Brooklyn, N. Y., between 9-11 and 3-5.

PHARMACISTS, New York State registered, experienced; excellent opportunity; write, giving age, nationality, references and salary desired, Box 181, 228 West 42d.

PHYSICIAN wanted with New York license for treatment work in busy G. U. office of State; apply by letter, stating age, qualifications, salary expected and references as to character. 148 N. Y. Times Brooklyn Branch.

RENTING agent for large west side apartment house; must have experience; state salary expected. R. A., 96 Times.

ROOM CLERK, experienced man, between 35 and 45; good salary. Apply Plaza Hotel, Asbury Park, phone 374.

SECRETARY, stenographer, to busy legal executive; must be capable of turning out neat and accurate transcriptions; salary $150 per month. S 927 Times Downtown.

SERVICE MAN.
Young man, 20 to 25 years, mechanically inclined, to act as contact service man on automotive machine widely used in retail stores in New York City; mechanical experience desirable; must be clean cut, good appearance and able to meet and deal intelligently with people; salary moderate; future depends on man. Write full information about yourself to S 950 Times Downtown.

SHOE MANAGER, EXPERIENCED, FOR CHAIN STORE; EXCEPTIONAL OPPORTUNITY. S 949 TIMES DOWNTOWN.

STENOGRAPHER-SECRETARY in real estate firm; $35 to start; 25-35 years. Apply 9 A. M. Monday, Arthur C. Sheridan, 280 Madison Av.

SUBSCRIPTION solicitors, by trade publication; good commission; must be producers. W 380 Times.

SUPERINTENDENT to take charge of 60-foot elevator building; experience and reference; must supply own help; $180 per month. B 118 Times.

TEACHER of Isaac Pittman shorthand; competent and experienced; five mornings, three evenings; state full particulars; mention telephone number. Z 2313 Times Annex.

VIOLIN PLAYER, country resort; $12 weekly and board; call personally. 1,745 Park Place, Brooklyn. Louis Stein.

YOUNG BOY to learn office work; experience not necessary; state religion. B 129 Times.

YOUNG MAN, about 21, as assistant to cost clerk in a Brooklyn factory; state age, education, religion and salary. T 559 Times.

YOUNG MAN, good penman, quick at figures, able to take orders over phone; good salary; opportunity right man. Write, giving reference, W 405 Times.

Salesmen.

DIE CASTINGS SALESMAN, WHITE METAL ALUMINUM; RARE OPPORTUNITY FOR MAN WITH FOLLOWING; COMMISSION. W 383 TIMES.

MEN'S CLOTHING
SALESMEN
with experience in high-class shops and thorough knowledge of clothing; must be clean cut in appearance and gentlemanly in manners.
Apply 11 A. M. Saturday.
WEBER & HEILBRONER,
215 4TH AV.

SALES MANAGER, experienced in selling vacuum cleaners and washing machines; wonderful opportunity right man. Address a real letter, stating age, experience, references and expectations to the Queens Electric Service Corp., 187 New York Av., Jamaica.

SALESMEN—We will teach you how to sell real estate, which is a mighty good business to know; you surely can sell interested parties who have answered our advertisement; average commission $118 per sale; sales help freely given; position permanent; many of our salesmen make $600 to $700 per week. Call between 2-5, Suite 1103, 350 Madison Av.

SALESMAN wanted for New York, New Jersey and Connecticut, with extensive acquaintance in automobile branches and garages, to handle an old-established line of unusual merit; salary, commission, or both. Address, with references, X 3160 Times Annex.

SALESMAN, marine representative for manufacturer of boiler compound; must know the steamship trade; write, giving full particulars regarding experience; liberal drawing account. B 108 Times.

The Civil Service.

United States.

The commission announces this examination on July 23:

ASSISTANT AND JUNIOR AGRICULTURAL STATISTICIANS—For vacancies in the Bureau of Agricultural Economics, Department of Agriculture, for duty in Washington, D. C., or in the field. The entrance salaries will be $2,400 a year for assistant agricultural statistician and $1,860 a year for junior. Advancement in pay may be up to $3,000 a year for assistant and $2,400 a year for junior. Both men and women may enter. The duties of assistant agricultural statistician are to plan and carry out minor statistical investigations involving the use of technical statistical methods; also to study and investigate problems of crop and live stock acreage, production, prices, movements and damage; junior agricultural statisticians are to assist in gathering, compiling, editing and computing statistics and to perform analytical work, such as making index numbers and computing coefficients of correlation. Competitors will be rated on statistical calculations and methods (if a competitor fails to attain an earned rating of at least 60 per cent. in this subject he will not be eligible and the remaining papers of his examination will not be rated), 30; general agriculture, 30; education, experience and fitness, 40.

For either position applicants must show that they have been graduated from a four years' high school course or that they have completed at least fourteen units of high school work accepted for college entrance, and, in addition, that they have been graduated from a college or university of recognized standing, or for each year lacking completion of such college course that they have had one year of statistical experience of a progressive character, involving a working knowledge of the fundamentals of technical statistics. In addition applicants for assistant agricultural statistician must show that they have had (a) two years of progressive technical statistical experience, or (b), two years of teaching experience in statistics, or (c) two years of field experience in collecting statistics, or (d) one year of postgraduate work in economics and related subjects, or (e) any equivalent combination of groups (a), (b) and (c). For either position, in order to be eligible for appointment to the field service, applicants must show that they have had at least three years of practical farm experience. The fact that the applicant lived on a farm until 18 years of age will be considered as sufficient to meet this requirement. Applicants must not have reached their fifty-fifth birthday.

MALE HELP WANTED.

Salesmen.

SALESMEN.
A PUBLIC UTILITY COMPANY IN NEARBY SUBURBAN DISTRICT REQUIRES A FEW ADDITIONAL SALESMEN TO SELL ITS 7 PER CENT. PREFERRED STOCK TO ITS CUSTOMERS; COMMISSION BASIS; APPLICANTS MUST POSSESS HIGH CHARACTER REFERENCES; EXPERIENCE NOT ESSENTIAL; INTERVIEW TUESDAY. TELEPHONE MR. SELLERS MONDAY, CORTLANDT 6691.

SALESMEN—TAILORING—If you are interested in building a repeat business for the future, make application now for our Fall and Winter line; we feature suit or overcoat to retail at $28.75, from manufacturer to consumer direct, and pay you a liberal commission; complete selling equipment contains over 125 patterns with special woolen values; we have desirable open territory for the right men who can furnish satisfactory reference. The Edward Tailoring Co., 1,724 Market St., Philadelphia, Pa.

SALESMEN acquainted with cutting-up trade for Schiffli embroidery; must have had experience; drawing against commission. Mercel Block Co., 26 West 36th.

SALESMEN who are calling on drug and department stores, to sell drugs, on commission; good sideline. F. L., S 931 Times Downtown.

AMAZING PROFITS!—$75 to $200 a week made by salesmen, selling newest Irish linen-silk hosiery direct to wearer; biggest selling feature in hosiery business; made of beautiful silk; wears like Irish linen; all latest shades; sales easy; big commissions in advance; extra profit-sharing checks every week; big repeats; territories going fast. Write today. Dept. A13, Irish Linen-Silk Hosiery Co., Cincinnati, Ohio.

MEN wanted calling on building trade to sell gas ranges especially adapted for building trade; unusual construction and price; only first-class men need apply; commission. Ezekiel Bros., 122 5th Av., New York.

COLLEGE MEN—Salary and commission for men of executive type, securing membership; intelligence and energy will bring immediate results. Room 413, Fisk Building, 250 West 57th (Broadway). Ask for Mr. Toland.

EXPERIENCED perfume salesman to sell well established line in New York City and vicinity on commission basis. W 316 Times.

Instruction.

ACCOUNTANCY.
Are you interested in training for the C. P. A. degree or for an executive position as controller, treasurer or office manager? If so, investigate the professional courses of Pace Institute. Write for helpful booklet, "Making Good," and Bulletin 25. Pace & Pace, 30 Church St., New York.

FOR SALE.

House Furnishings.

ABSOLUTELY perfect condition, 3 Oriental rugs, Steinway baby grand, divan, easy chairs, consol table, double day bed, Windsor chairs, tables, chaise-longue, lamps, secretary, almost new beds, long mirror. 72½ Irving Place (19E).

FURNISHINGS—Complete new three-room apartment; cost $1,500; couple leaving city; no dealers need apply. Telephone Fordham 5173.

Jewelry.

DIAMOND solitaire ring, 1⅜ carats, blue-white; sacrifice, $350. B 1120 Times Harlem.

Musical Instruments.

STEINWAY SMALL GRAND, $650. M. Curtis, 2,085 Lexington Av. (125th).

Office Furniture and Supplies.

All Big Bargains. At Nathan's.
New and Slightly Used
OFFICE FURNITURE.
Roll, Flat, Typewriter and Bookkeepers' Desks, Chairs, Filing Cabinets, Tables, Safes, Rugs.
Leather Upholstered Chairs and Settees.
OFFICE APPLIANCES.
Typewriters, Adding Machines, Multigraphs, Mimeographs, Addressographs, Check Protectors, Time Recorders, Bought, Sold and Exchanged.
NATHAN'S, 545 Broadway,
Near Prince St. Tel. 9361 Canal.

Cats and Dogs.

DOGS boarded by the month; excellent care guaranteed. Mrs. Lindsey, care of Edgar Snipes, Morrisville, Pa.

WANTED TO PURCHASE.

FURNITURE WANTED.

Highest cash prices contents houses, apartments; pianos, rugs, works of art, &c. Henry, 115 University Place. Stuyvesant 5577.

WANTED—Pay full value contents apartments, houses; pianos, books, paintings, bric-a-brac. Miller, 120 University Place. Stuyvesant 3795.

OFFICE furniture bought, any amount, highest prices paid. Telephone Canal 4178.

INSTRUCTION

Preparatory Schools.

FREE CATALOGS OF ALL (Boys' or Girls') CAMPS OR SCHOOLS in U. S. Apply 1101 Times Bldg., or Phone Bryant 1141.

Business Schools.

PRATT SCHOOL, 63 WEST 45th ST. Secretarial Training. Individual Instruction. Open all Summer.

BROWN SCHOOL, 25 W. 45. Secretaries, 6 weeks shorthand course. Day or Evening. Phone Bryant 9796.

Dancing.

ALBERT P. HARRIS, 637 Madison Av. Real instruction ballroom dancing, no freakishness; private and class lessons; investigate. Phone Plaza 1353.

ARTHUR MURRAY STUDIO, Ballroom Dancing. Beginners, advanced. Summer rates (half price) now effective. 737 Madison Avenue. Rhinelander 10375.

MR. WAL WILSON'S Dance Studio and Ballroom. Dancing every evening. Private beginners. 10 lessons, $5. 10 West 39th.

TANGO, fox-trot, waltz taught privately. Fay Evelyn. 900 7th Av. Circle 7592.

RESORTS

CANADA.

The Royal Muskoka
Canada's finest Summer hotel, in the heart of the Muskoka Lakes. (Rosseau, Joseph and Muskoka). All outside rooms, fascinating vistas of forest, lake and island. Golf, fishing, bathing, tennis, sailing. Malaria and hay fever unknown. More real enjoyment for less money than anywhere else in the world. Rates from $35 per week up. Booklet. Royal Muskoka Hotel, Lake Rosseau, Ontario.

NEW YORK.

The Sagamore
LAKE GEORGE, NEW YORK
The new Sagamore is one of the finest hotels in this famous resort.
Has every up-to-date appointment.
Electric lights, telephone and running water in each room.
Private baths with rooms and suites.
Tennis, golf, horseback riding, dancing, etc.
WM. P. CHASE, Managing Director.

REGENT HALL
PORTCHESTER, N.Y.
An Agreeable Health Retreat.
For the sick, overworked, convalescent; medical, surgical. Scientific care by trained staff, in homelike atmosphere. No objectionable cases. 25 miles from New York. Tel. 245 Portchester.

MILLBROOK INN
Millbrook, Dutchess Co., N. Y.
For discriminating guests. Golf.
R. R. de Murg. Phone Millbrook 5.

Surf and Still Water Bathing
MUNNATAWKET HOTEL
Fishers Island, N. Y. Off New London. Modern in appointments. Golf. E. V. McAndrew.

NEW YORK—Adirondacks.

SUMMER COTTAGES FOR RENT.

SARANAC INN
NOW OPEN. On shore of beautiful Upper Saranac Lake, Adirondacks; many improvements for Summer season; beautiful large lounge; also large double rooms with bath.
18 Hole Championship Golf
Clientele socially desirable; superb cuisine; exceptional music; dancing; bathing; canoeing; motor boats; movies; tennis.
CERTIFIED MILK
Entertains no one suffering with tuberculosis. Address Harrington Mills, Upper Saranac, N. Y. R. R. station, Saranac Inn.

For new ADIRONDACK booklet address Geo. W. Ryan, Sec'y, Plattsburg, N. Y. For MONTREAL-QUEBEC TOUR booklet address Tourists' Bureau of Montreal, New Birks Building, Montreal, Canada.

NEW YORK—Long Island.

EDGEMERE CLUB HOTEL
Dietary laws strictly observed.
Now Open
Phone Far Rockaway 698 and 8348
EDGEMERE, L. I. I. GROSSMAN.

HOTEL PRINCE
American & European Plan.
On the Ocean Front. Arverne, L. I.
NOW OPEN. REDUCED RATES FOR JUNE.
Hot salt water baths.
Dancing every night.
HENRY PRINCE, Owner.
Tel. Belle Harbor 0800.

GERARD INN
CENTERPORT, L. I.
An attractive Summer Hotel on the water within easy commuting distance. Bathing, boating and fishing; bath for 3 rooms. Also 4 room cottage with bath. Phone Northport 481. LEO O. GERARD.

Cedarshore Hotel & Cottages
On Great South Bay, Sayville.
Every room with bath and telephone; now completed; extensive lawns, shade trees; private bathing beach; reasonable rates. Booklet.

ELMORE HOTEL AND COTTAGES
SAYVILLE, L. I.—Country, golf, yacht club, bathing; commuting distance; reasonable rates.

THE SEA VIEW HOUSE Sag Harbor, Long Island, is now open for reception of guests for season 1924. J. K. MORRIS, Prop.

NEW PROSPECT Shelter Island Heights, L. I.
NOW OPEN. A. D. CUSHING, Mgr.

NEW ENGLAND.

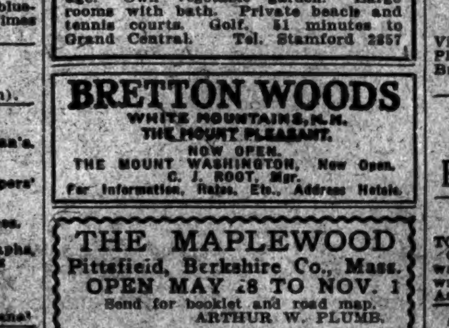

Southfield Point Club
Directly on Long Island Sound
AT STAMFORD, CONN.
Wonderfully situated. Selected patronage. Own vegetable garden. Large rooms with bath. Private beach and tennis courts. Golf. 51 minutes to Grand Central. Tel. Stamford 2857.

BRETTON WOODS
WHITE MOUNTAINS, N.H.
THE MOUNT PLEASANT.
NOW OPEN.
THE MOUNT WASHINGTON, New Open.
C. J. ROOT, Mgr.
For Information, Rates, Etc., Address Hotels.

THE MAPLEWOOD
Pittsfield, Berkshire Co., Mass.
OPEN MAY 28 TO NOV. 1
Send for booklet and road map.
ARTHUR W. PLUMB.

NEW HOTEL DE LA PLAGE,
Narragansett Pier, R. I.
America's Finest and Safest Bathing Beach
For Reservations Address
JAMES E. GALBREY, Manager.

EQUINOX HOUSE NOW OPEN
Manchester-in-the-Mountains, Vermont.
N. Y. Office, Hotel Lorraine, 5th Ave. at 45th St.

MAINE ALL YEAR VACATION LAND
For Booklets, Road Maps, Lists Hotels, Camps, Boarding Places, &c., write STATE OF MAINE PUBLICITY BUREAU, 1 Longfellow Sq., Portland, Maine.

PENNSYLVANIA.

KITTATINNY The Mountain Paradise. Delaware Water Gap, Pa.
Leading hotel, capacity 500, every appointment; American plan; also grille for tourists; excellent cuisine; high, cool location, magnificent scenery, new 18-hole golf course now open to our guests; tennis, saddle horses, water sports; daily concerts and dances. Write for booklet, auto maps and special 1924 rates for season, families and tourists. JOHN PURDY COPE.

DELAWARE WATER GAP
CRESCO, STROUDSBURG, POCONO SUMMIT, MOUNT POCONO, HENRYVILLE and DELAWARE VALLEY RESORTS.
Booklets entitled Monroe County, Penna., and Mountain Lake Resorts descriptive of resorts, hotels and boarding houses free at any Consolidated Ticket Office, or upon receipt of 4c postage addressed James Fister, 90 West Street, New York.

Hawthorne Inn and Cottages.
10 cottages, wonderful view, on "Lackawanna Trail"; tennis, swimming, golf, bowling. Refined clientele. R. L. Deugler, Mt. Pocono, Pa.

CASTLE INN
DELAWARE WATER GAP, PA.
Fireproof. Private Baths. Casino. Orchestra. Dancing. Rates $21 up.

GLENWOOD DELAWARE WATER GAP, PA.
NOW OPEN. Cap. 400. Summer and Autumn reservations now being made. HILT BROS.

MICHIGAN.

MOUNT CLEMENS MINERAL BATHS
World renowned for Rheumatism, Nervousness and that run-down condition. Open all the year. Twenty miles from Detroit. Mt. Clemens Interurban meets N. Y. Central Wolverine train every morning at Detroit. Write for booklet.
Business Men's Association, Mt. Clemens, Mich.

NEW JERSEY.

MR. LOUIS E. SHANE
announces the opening of the
HATHAWAY INN
AND COTTAGES
DEAL BEACH, N. J.
Golf, Tennis, Riding, Boating, Bathing and Dancing.
Telephone Deal 2591.
Jewish Dietary Laws Strictly Observed.

The NATIONAL
OCEAN GROVE, N. J.
"House of Comfort." Capacity 100. Rooms single and en suite. Private porches. European plan, $7 weekly up; American, $16 weekly up. 54 Main Avenue. M. F. O'NEILL, Manager.

The Warren ON THE OCEAN
Spring Lake Beach, N. J.

MAH WAH INN
Mahwah, N. J. Adjacent Suffern.
Exceptionally high-class inn, easily accessible by train or motor. Unsurpassed cuisine. Own farm products. Every convenience. Tennis—Golf—Tel.; Suffern 96.

PUDDING STONE INN
Favorable weekly rates for Spring and Summer. Write for folder. G. N. Vincent, Boonton, N. J.

ALAMAC IN THE MOUNTAINS
On Lake Hopatcong, N. J.
"A Mountain—Lake Paradise."
Booking Office, Alamac Hotel, N. Y.

Castle Edward
LAKE HOPATCONG, N. J.
45 miles from New York. Fine auto roads. Good table. Write or phone.

CALIFORNIA LODGE, Lake Hopatcong, N. J. That unique summering place. Now open. Reasonable. Booklet.

NEW JERSEY—Asbury Park.

The West End
Asbury Park, N. J.
Facing Ocean. Modern Throughout.
Twelve 18-Hole Golf Courses.
$4 a day up American Plan.
$2.50 a day up European Plan.
Reduced Weekly Rates on Application.
TenBroeck Duane

THE LAFAYETTE
ASBURY PARK, N. J.
Beautiful suites, private baths, also bachelor apartments, tub, shower and needle baths; white service and finest cuisine. Hot and cold running water and telephone in every room.
Phone 1434. M. H. FROST & SON.

BRICK, STEEL AND STONE CONSTRUCTION
PRINCESS HOTEL
Ocean end So. Car. Ave. $3.50 dly. Spec. wkly. Am. plan. White service throughout. Orchestra. Dancing. Running water in all rooms. Priv. baths. Bathing from hotel. Bath houses with private beach entrance. Bklt. and auto map mailed. 31st year.
PAUL C. ROSECRANS.

HOTEL MONMOUTH
ASBURY PARK, N.J.
Best Location on Ocean Front.
Capacity 300; Thoroughly Modern.
American, $6.00 up. European, $3.50 up.
Special Weekly Rate.

PLAZA HOTEL. Ocean Front. European Plan. Headquarters for Auto Tourists.
Daily, $2 up single, $5 up double; weekly, $15 up single, $35 up double. JAMES KELSEY.

NEW JERSEY—Atlantic City.

ALBEMARLE
Virginia Avenue, near Beach and Steel Pier. You will find the best of food, service and comfort. Ideal spot for motorists. Free bathing privileges; showers. Private baths; elevator; white service. Dancing. Spacious porches. All outside rooms.
RUNNING WATER IN ALL ROOMS.
$35,000 spent for interior improvements. Write for rates and folder. $4.00 and up daily. Special weekly. GABLE & DEVITT.

HOTEL JEROME
VIRGINIA AVENUE AND BEACH
WEEK END SPECIAL
Friday Dinner to Monday Breakfast:
150 Rooms (running water) $17.50
100 Rooms (private bath) $22.50
GERSTEL'S HOTEL JEROME CO., Props.

HOTEL RALEIGH
St. Charles Place, near Beach.
ATLANTIC CITY, N. J.
Where you are assured personal hospitality combined with an excellent table of wholesome food at moderate prices. Special July rates.

Grand Atlantic Hotel
Virginia Ave. near Steel Pier. American Plan. SPECIAL WEEKLY RATES. Auto Bus Meets Trains. Booklet.
O. D. PAINTER, Owner and Mgr.

Atlantic City's Best
Moderate Price Hotels
ELBERON and IROQUOIS

WESTERN STATES.

TOUR EAST-WEST. Pikes Peak Ocean-to-Ocean Highway. Thousands tour this highway yearly. Why not you? For information write Pikes Peak Ocean-to-Ocean Highway Assn., St. Joseph, Mo.

WASHINGTON, D. C.

HOTEL GRAFTON
Connecticut Ave. and De Sales St.
Modern Accommodations. Summer Rates.
FRANK MAYER, Manager.

BURLINGTON HOTEL
Five Minutes' Walk to Everything
WASHINGTON, D. C.
150 Rooms—With Bath, $2.50 to $3.50.
Table d'Hote, $1.00 and $1.50.

The New York Times

Daily and Sunday editions may be obtained at principal hotels and news stands in all large cities. Also:

CHICAGO
360 N. Michigan Av.
Telephone Central 2447.

DETROIT
703 Ford Building.
Telephone Cadillac 6700.

LOS ANGELES
11 Times Building.
Telephone Metropolitan 6799.

NEW ORLEANS
105 Royal Street.

PHILADELPHIA
614 Locust Street.
Telephone Lombard 9119.
1021 Filbert Street.
Telephone Walnut 6643.

ST. LOUIS
403 Globe-Democrat Building.
Telephone Olive 2500.

SAN FRANCISCO
742 Market Street.
Telephone Kearny 3131.

WASHINGTON
717 Albee Building.
Telephone Main 137.
1,416 New York Av. N. W.
Telephone Main 1334.

LONDON
162a Queen Victoria Street, E. C.
Telephone City 9040.

PARIS
15, Rue de la Paix.
Telephone Gutenberg 32-62.

BUENOS AIRES
Mitchell Book Store.
Casilla Especial, No. 1.

RIO DE JANEIRO
Casa A. Moura.
79 Rua Assembleia.

MARACAIBO, Venezuela.
Maracaibo News Co.
Telephone 24.

HAVANA
Pasaje Arcade.
Telephone M-2488.

THE WEATHER.

WASHINGTON, July 3.—Pressure continues high over the upper lake region and the Upper Mississippi and Missouri Valleys and the region of Bermuda and on the extreme North Pacific Coast, while pressure is low and has decreased slightly over the plateau region and Saskatchewan. Pressure is slightly below normal over Southern Georgia. During the last twenty-four hours showers have occurred in the South Atlantic States and at widely scattered points in the North Atlantic States, the Upper Mississippi Valley and southern plateau region. Temperatures continue low for the season from the Rocky Mountains eastward and are considerably above normal in the Northwest.

The outlook is for generally fair weather the next two days in all portions of the country east of the Mississippi River, except in the South Atlantic States on Friday. Temperatures will moderate somewhat over northern districts on Saturday.

COUNTRY-WIDE WEATHER CONDITIONS.

In the following record of observations at United States Weather Bureau stations yesterday the temperatures given are the highest during the twelve hours from 8 A. M. to 8 P. M. and the lowest during the preceding twelve hours from 8 P. M. to 8 A. M.; the barometer reading and condition of weather are those recorded at 8 P. M., and the rainfall is for the twenty-four hours ended at 8 P. M.

Stations.	Temperature High.	Temperature Low.	Barometer.	Rainfall.	Weather.
Abilene	90	68	29.94	..	Cloudy
Albany	78	60	30.14	..	Cloudy
Atlanta	78	62	30.04	1.78	Rain
Atlantic City	70	62	30.10	.02	Pt. Cl'dy
Baltimore	80	62	30.06	..	Clear
Bismarck	78	54	30.08	..	Clear
Boston	68	60	30.16	..	Cloudy
Buffalo	74	54	30.18	..	Clear
Charleston	80	68	30.06	..	Pt. Cl'dy
Chicago	64	56	30.22	..	Clear
Cincinnati	74	50	30.12	..	Clear
Cleveland	66	52	30.20	..	Clear
Denver	80	56	29.98	..	Pt. Cl'dy
Detroit	70	56	30.20	..	Clear
Galveston	82	70	30.06	..	Clear
Helena	96	62	29.82	..	Cloudy
Indianapolis	70	52	30.16	.36	Clear
Jacksonville	84	70	30.04	2.90	Rain
Kansas City	72	56	30.18	..	Clear
Los Angeles	80	60	29.84	..	Clear
Milwaukee	64	54	30.20	..	Clear
Minneapolis-St. Paul	78	54	30.16	..	Cloudy
New Orleans	84	68	30.06	..	Pt. Cl'dy
New York	70	62	30.12	..	Clear
Oklahoma	80	58	30.12	..	Pt. Cl'dy
Philadelphia	78	62	30.10	..	Clear
Pittsburgh	74	52	30.12	..	Pt. Cl'dy
Portland, Me.	70	56	30.16	..	Clear
Portland, Ore.	86	56	29.92	..	Clear
Salt Lake City	92	72	29.74	..	Clear
San Antonio	84	66	30.06	..	Pt. Cl'dy
San Diego	74	64	29.88	..	Clear
San Francisco	60	52	29.90	..	Cloudy
Seattle	80	58	30.00	..	Clear
St. Louis	72	56	30.16	..	Pt. Cl'dy
Washington	78	60	30.08	..	Clear

Northern New England, Southern New England—Partly cloudy Friday; Saturday generally fair, slightly warmer in interior.

Eastern New York, Eastern Pennsylvania and New Jersey—Generally fair Friday and Saturday; slightly warmer Saturday.

Delaware, District of Columbia and Maryland—Partly cloudy Friday; Saturday fair and slightly warmer.

Western New York and Western Pennsylvania—Partly cloudy Friday; Saturday fair and slightly warmer.

NEW YORK CITY WEATHER RECORDS.

Official Temperature.

6 A.M.	62	12 M.	75	6 P.M.	73
7 A.M.	62	1 P.M.	76	7 P.M.	69
8 A.M.	65	2 P.M.	77	8 P.M.	67
9 A.M.	68	3 P.M.	77	9 P.M.	66
10 A.M.	70	4 P.M.	76		
11 A.M.	72	5 P.M.	75		

Average temperature yesterday, 70.
Average same date last year, 62.
Average same date for 46 years, 72.
High yesterday, 79, at 3:20 P. M.; low, 62, at 5 A. M.

Barometer—8 A. M., 30.13; 8 P. M., 30.12.
Humidity—8 A. M., 78; 8 P. M., 74.
Wind—8 A. M., northeast, velocity 6 miles; 8 P. M., southeast, velocity 9 miles.
Weather—8 A. M., clear; 8 P. M., clear.

Weather in Cotton and Grain States.

Special to The New York Times.

WASHINGTON, July 3.—Forecast:

Illinois and Indiana—Fair Friday and Saturday; some possibility of local thunder showers; slowly rising temperature.

Lower Michigan and Upper Michigan—Fair Friday and Saturday; slowly rising temperature.

Wisconsin—Fair Friday and Saturday; slowly rising temperature.

Missouri and Iowa—Fair Friday and Saturday; some possibility of local showers; slowly rising temperature.

Minnesota—Fair Friday and Saturday; slowly rising temperature.

North Dakota—Fair Friday and Saturday; warmer Friday.

South Dakota—Fair Friday and Saturday; warmer Friday and in east Saturday.

Nebraska—Fair Friday and Saturday; slowly rising temperature.

Kansas—Unsettled Friday and Saturday; somewhat warmer.

Montana—Unsettled Friday and Saturday; not so warm Saturday in west and central.

Wyoming—Cloudy and somewhat unsettled Friday and Saturday; warmer Friday in south and east; somewhat cooler Saturday in west and north.

N. C.-S. C.—Cloudy Friday, scattered showers and thunderstorms; Saturday fair.

Ga.—Cloudy Friday and Saturday, probably showers and thunderstorms South.

Extreme Northwest Fla.—Fair Friday and Saturday.

Ala.-Miss.—Fair Friday and Saturday; slightly warmer Saturday north.

Tenn.-Ky.-Ohio—Cloudy Friday, Saturday fair and slightly warmer.

Fire Record.

A. M. Loss.
1:00—58 Morningside Av.; David Clark. Not given
1:13—1,873 7 Av.; awning, Dr. Mandelbaum. Trifling
2:35—1,257 Amsterdam Av.; not given. Not given
3:20—Foot of Roosevelt St., East River; scow, Dept. S. C. No damage
4:50—177 St. and Devoe Av., the Bronx; Starlight Park. Not given
8:23—3,030 Paulding Av., the Bronx; F. King. Not given
11:30—In front of 127 West 90 St.; auto, Alfred Weiss. Not given
11:35—150 W. 27 St.; Art Braid Co. No damage

P. M.
12:20—57 W. 75 St.; awning, B. Guenthal. Not given
12:30—703 E. 11 St.; J. Saulspaugh & Sons. Not given
12:30—1,335 Findlay Av., Bronx; not given. Not given
12:35—Opposite 130 Pearl St.; I. R. T. "L" structure. Not given
1:10—102 W. 32 St.; auto; not given. Not given
2:05—623 E. 161 St., the Bronx; not given. Not given
2:10—138 and 139 Sts. and 7 Av.; "L" structure. Not given
4:45—101 W. 132 St.; R. Philips. Not given
5:30—172 St. and 3 Av., the Bronx; railroad tracks, I. R. T. Slight
5:40—74 E. 119 St.; not given. Slight
6:40—66 Hester St.; H. Heller. Not given
7:15—296 Church St.; Raymond Company. No damage
7:30—33 W. 17 St.; Debunstein & Co. Not given
7:50—43 Lispenard St.; B. Herman & Co. Slight
8:00—1,125 Lexington Av.; J. Galvin. Not given
8:20—16 E. 96 St.; E. Levy. Not given
8:23—605 W. 48 St.; Polar Ice Cream Company. Not given
8:28—225 W. 112 St.; Miss Chunic. Not given
8:58—369 Pearl St.; auto, General Trucking Company. Not given
9:00—438 E. 120 St.; C. Deinna. Not given
9:10—34 W. 129 St.; J. Benefield. Not given
9:30—2 and 4 Hester St.; M. Sandler. Not given
9:45—122 Ludlow St.; R. Rudox. Trifling
9:30—305 E. 109 St.; no damage. Not given
10:30—907 Southern Blvd., Bronx. Not given
10:30—1,628 1st Av.; M. Schroeder. Not given
11:00—41 W. 65 St.; not given. Not given
11:15—231 Monroe St.; H. Cohn. Trifling
11:30—2,357 Third Av.; not given. Not given
11:35—16 West 136 St.; not given. Not given

Public School Notes.

DR. GRADY SHIFTED—District Superintendent Dr. William E. Grady, who has been assigned for the last six years to the office of the Superintendent of Schools, retired from this position yesterday and will be reassigned. Dr. Grady was assigned to the office of the Superintendent of Schools by former Superintendent Dr. William L. Ettinger, and it is said by those in touch with school affairs that the shifting of Dr. Grady at the present time is part of a policy of the Hylan Administration to shift from important executive positions those formerly in close touch with Dr. Ettinger.

Dr. Grady will be succeeded by District Superintendent John S. Roberts, formerly principal of P. S. 62, and later assigned to training schools for teachers and junior high schools.

HIGH SCHOOL AT HUNTER—The 1924 session of the Summer High School for girls and boys will be held in the Hunter College building, Sixty-eighth Street and Lexington Avenue. Academic and commercial subjects will be given. Every course of forty lessons covers a term of high school work and prepares for the September examinations. The same exemptions will be allowed as in the other vacation high schools. The school term starts on Monday, July 7, and continues for eight weeks when certificates of attendance and scholarship will be awarded. Fees payable at time of registration: $1 registration fee, $10 for one course of forty lessons, $18 for two courses of forty lessons each. Books will be loaned on a deposit of $1 each. All students who have registered, and those who wish to apply will meet on Monday, July 7, at 10 A. M., in the Hunter College Chapel, Sixty-eighth Street and Park Avenue. Classes will be restricted to thirty-five pupils, and students will be registered in the order of their application.

Army Orders and Assignments.

Special to The New York Times.

WASHINGTON, July 3.—The War Department published these orders today:

Air Service.

Martin, Maj. F. L., to Langley Fld.
Powers, 1st Lt. E. M., to San Francisco and sail about Oct. 15 for Manila.

Infantry.

Arrowsmith, Col. G. D., to Culver Mil. Acs.
Halsey, Capt. M. B., to Washington and report for duty to the Chf. of Stf.

Medical Corps.

Gaines, Capt. A. R., to Ft. Schuyler.
Madigan, Capt. P. S., to Ft. Sam Houston.

Miscellaneous.

Torrey, Maj. D. H., Adj. Gen., assigned to 1st Cav. Div., Ft. Bliss.
Brinton, Maj. L. C. Jr., C.A.C., to Washington as instr. Dist. of Col. N. G.
Challice, Capt. C. Jr., Qm.C., is retired.
Back, 1st Lt. G. I., Sig. Corps, to duty at Karlsson, 1st Lt. W., to Govs. Id.

Leaves.

Coe, Capt. R. L., Cav., 2 mos.
Schneider, 1st Lt. J. T., F. A., 21 days.

Training Camp Orders.

Second Corps Area.

At Headquarters, Second Corps Area, office Governors Island, Major Gen. Bullard directed that these civilians proceed to Plattsburg Barracks, New York, for duty as candidates at that place:

Large, William E., basic course; Unwin, Harry D., white; Vogel, Meyer, basic; Nigriny, Carl T., basic; Ivins, Haddon W., basic; Woodruff, Donald L., red.

Marine Corps Orders.

Special to The New York Times.

WASHINGTON, July 3.—The Marine Corps Headquarters published these orders today, as of the dates indicated:

JUNE 26.

Perkins, Col. C. M., retired, as of June 23, 1924.
Noa, Lt. Col. W. E., to Quantico.
Verner, Capt. F. E., to Baltimore.
Capts. Wright, J. T.; Drew, S. F.; Hart, F. A., and 1st Lt. Hollett, G. L., to Navy Yd., Phila.
Haslup, 1st Lt. L. A., to Quantico.
Colomy, 1st Lt. J. D., to Cleveland Recr'g Dist.

JUNE 27.

Morrison, Maj. V. I., resigned.
Capts. Snyder, W. K., Brewster, J. E., to Hdqrs., Mar., Washington.

JUNE 30.

Rowell, Maj. R. E., to San Diego.
Geyer, Capt. P. C., to Quantico.
Bleasdale, Capt. V. F., to Policia Nacional Dominicana.
Duck, Capt. R. W., to Phila. Yd., then relieved from active duty, July 25.
Knighton, 1st Lt., J. W., to Washington (D. C.) Barr.
No orders issued under date of June 28.

Naval Orders.

Special to The New York Times.

WASHINGTON, July 3.—The Bureau of Navigation published these orders today:

CAPTAIN.

Robert, W. P., to Bur. Constr'n & Repair, Navy Dept.

COMMANDERS.

Ferguson, J. N., to Exec. Offr., the Tennessee.
Frucht, M. M., to member of Bd. of Insp'n & Survey, Pac. Coast Section, San Francisco.
Kittinger, T. A., to command the Selfridge.
Newton, W. F., to Stf., Comd. Light Cru. Div., Scout'g Flt.

LIEUT. COMMANDERS.

Broshek, J. J., to Bur. Engrg., Navy Dept.
Kelley, M., to 5th Nav. Dist.
Sandlin, H., to N. O. B. 7th Nav. Dist.

LIEUTENANTS.

Carter, P. W.; Gardner, M. B., and Studley, B., to Nav. Air Sta., Pensacola.
Gates, N. N., to the Tennessee.
Kendall, H. S., to Bur. of Aero., Washington.
Wingate, C. M., relieved all active duty.
Carter, T. L., to Bur. of Med. & Surg., Washington.
Mann, H., resignation accepted.
Adams, R. C., to rec'g ship at N. Y.

National Guard Orders.

Special to The New York Times.

ALBANY, July 3.—These National Guard orders were bulletined in the office of the Adjutant General today:

COMMISSIONS.

Donovan, Major James C., 156th Field Art. Med. Corps, for assignment to Med. Dept. det.
Moriarty, 2d Lt. John F., 212th Coast Art., for assignment to Battery G.
Lawson, 2d Lt. Edward C., 156th Field Art., for assignment to Battery B.
Drabble, 1st Lt. Samuel R., 107th Inf., for assignment to Co. E.

MISCELLANEOUS.

Salisbury, Col. Lucius C., is appointed to conduct examination of John F. Kilbride, pensioner, 193 Patchen Av., Brooklyn, to determine his present condition in connection with his application for an increase in pension.
Kingsbury, 1st Lt. Slocum, 51st M. G. Squadron, hon. discharged.
Travis, 2d Lt. Elias W., is authorized to take field training at Pine Plains, July 27 to Aug. 10.

The Teaching Staff.

The Board of Examiners of the Board of Education have placed, as of the dates respectively indicated, upon the eligible list of persons licensed for service in the Vacation Playgrounds the names of the following applicants, who have been granted licenses for service in 1924, as indicated, the list that follows showing name, home city and rating:

VACATION PLAYGROUNDS.

Principal.

PLACEMENT AS OF JULY 1.

James H. White, Bronx, 85.8; Maurice C. O'Shea, Manhattan, 85.5; Leo Bernheim, Bronx, 84.05; Vincent A. Amato, Manhattan, 82.25; Edwin Maloney, Bronx, 82.1; Samuel E. Cantor, Manhattan, 81.85; Lee A. Juillerat, Manhattan, 81.6; Jacob Seidenstein, Bronx, 81; Nathan J. Levine, Brooklyn, 80.75; L. John Talstra, Woodcliff, N. J., 80.25; Frank S. Minarik, Woodside, 79.8; George R. Ralston, Manhattan, 78.25; Charles S. McCarthy, Long Island City, 78.1; Floyd N. Leverett, Manhattan, 76.6; Frank P. Fitzsimmons, Brooklyn, 75.9; Elias Simon, Manhattan, 75.4; Joseph A. Cox, Manhattan, 75; Samuel A. Goldstein, Brooklyn, 73.6; Everett V. Dulin, Manhattan, 72.4; George H. Schmidt, Manhattan, 72.2; Morris Mandel, Brooklyn, 72; Gustav Wanderer, Brooklyn, 71.25; James J. Flannelly, Brooklyn, 70.5.

Eva Mirchin, Bronx, 87.9; Rosa E. Gibney, Manhattan, 86.25; Bertha Meon, Brooklyn, 85.75; Helen A. Manahan, Bronx, 85.25; Josephine White, Bronx, 83.25; Florence Karmin, Bronx, 82.75; Adelaide Jackson, Manhattan, 82.25; Bessie Schoenfield, Bronx, 81.5; Catherine T. McSharry, Brooklyn, 80.6; Helen M. Sullivan, Manhattan, 79.25; Josephine S. Spicciato, Bronx, 78.6; Mary E. McKean, Manhattan, 78.4; Elizabeth E. Scully, Manhattan, 78.4; Grace M. Buckley, Brooklyn, 77; Sarah M. Nolan, Bronx, 77; Mary Minarik, Jackson Heights, 76.7; Mary Baldwin, Astoria, 74.75; Virginia Collins, Bronx, 72.

Teacher of Kindergarten.

PLACEMENT AS OF JUNE 12—Gertrude Morehand, Bronx, 84; Frances Mekibel, Bronx, 82; Rachel L. Asberry, Downington, Pa., 78.

PLACEMENT AS OF MARCH 27—Daniel J. McMahon, Bronx, 100; Jackson S. Milchman, Brooklyn, 95.6.

PLACEMENT AS OF JULY 1—Harry Ostroff, Brooklyn, 89; Pincus Sober, Bronx, 87.5; Bernard A. Quinn, Manhattan, 86; George E. Hutner, Bronx, 85.5; Louis Katzman, Brooklyn, 85; Bernard Sheridan, Bronx, 85; Arthur H. Rogers, Brooklyn, 84.5; Henry H. Abel, Bronx, 83; Aloysius F. Coogan, Bronx, 83; James E. McLarney, Manhattan, 83; William R. Carman, Brooklyn, 82; Meyer Fisher, Brooklyn, 81; Henry P. McCabe, Brooklyn, 81; Irving Rothstein, Brooklyn, 81; Joseph B. Sansone, Manhattan, 81; George A. Brenner, Manhattan, 80.5; John M. Costello, Manhattan, 80.5; Albert Jacobs, Brooklyn, 80; Joseph J. Kennedy, Bronx, 80; Edward S. Cagney, Manhattan, 79.5; Lawrence Frankel, Brooklyn, 79.5; Maurice Levites, Bronx, 79.5; Joseph Metz, Brooklyn, 79; Edwin C. Baum, Brooklyn, 78.5; Edward F. Neary, Bronx, 78.5.

William V. Sheerin, Brooklyn, 78.5; Louis Bistrong, Brooklyn, 78; Herbert D. Twomeny, Bronx, 78; Arthur H. Scheuser, South Ozone Park, 77; Samuel Streicher, Brooklyn, 77; Arthur Mallon, Bayside, 76.5; Gerald Cahill, Bronx, 76; Harold J. Parsons, Manhattan, 76; Abraham Silverstein, Manhattan, 76; Leonard Goldman, Brooklyn, 75; Solomon Adler, Bronx, 74.5; Saul Brustein, Brooklyn, 74.5; Robert Greene, Brooklyn, 74.5; Thomas J. O'Brien, Manhattan, 74.5; Thomas F. Connelly, Manhattan, 74; Herman Greenwald, Brooklyn, 74; J. Earl Kelly, Manhattan, 74; Victor Lewitus, Bronx, 74; Solomon Sherman, Brooklyn, 74; Louis Greenwald, Brooklyn, 73; Milton Herman, Brooklyn, 73; Joseph Kane, Long Island City, 73; Henry N. Rapaport, Bronx, 72.5; Herman N. Josephson, Brooklyn, 72; Benjamin Mortkofsky, Brooklyn, 72; Benjamin Rosenbaum, Brooklyn, 72; Herman Bermash, Bronx, 71.5; Maltby Beauville, Bronx, 71.5; Abraham Rubin, Manhattan, 70.5; Alfred Sobol, Bronx, 70; David Lieberman, Brooklyn, 69.5; Saul H. Sussman, Brooklyn, 68; Louis Feldstein, Bronx, 67.5; Samuel D. Turk, Brooklyn, 67; Joseph Shar, Brooklyn, 65.5; Paul L. McManus, Brooklyn, 65; Evermont F. Robinson, Cincinnati, 64.5; George B. Dorff, Brooklyn, 60.5.

Teacher of Physical Training.

PLACEMENT AS OF MARCH 27—Marian M. Martin, Manhattan, 94.

Pianist.

PLACEMENT AS OF MARCH 27—Frances F. MacLean, Brooklyn, 98.6.

Police Department.

Commissioner Enright issued this order yesterday:

Assigned as Patrolmen.

PROBATIONARY PATROLMEN—James R. Stuart, 37; Herbert F. Graham, 115; Alois C. Pflieger, 23; Irving Bloom, 36; Michael E. Reidy, 45; Arthur A. Reilly, 51; Henry Fleschaus, 57; Roger J. Sullivan, 60; Benjamin F. Butler, 67; William G. Delaney, 67; William A. Mulhearn, 67; John A. McGovern, 67; William J. Mahoney, 67; Charles L. Godfrey, H. D.

New Lieutenants Assigned.

SERGEANTS TO LIEUTENANT—William A. Lochmann, from 2d Precinct to 23d Precinct, assigned to desk duty; Patrick Reilly, from 39th Precinct to 23d Precinct, assigned to signal monitor duty; William J. Kelly, from 39th Precinct to 1st Inspection District, assigned to desk duty; John Bridegroom, from Traffic Precinct A to 15th Inspection District, assigned to desk duty to cover 3d and 77th Precincts, assignment to mounted duty discontinued; Carl J. Sayer, from Headquarters Division, Special Service Division to 67th Precinct, assigned to desk duty, assignment to duty in plain clothes discontinued.

New Sergeants Assigned.

PATROLMEN TO SERGEANTS—Frederick Wendel, from 13th Precinct to 4th, assignment to clerical duty discontinued; Patrick J. McCaffrey, from 15th Precinct to 16th; Thomas J. Cantwell, from 43d Precinct to 39th; Arthur Hoffman, from 77th Precinct to 86th; Charles A. Shanley, from 120th Precinct to 79th, assignment to bicycle duty discontinued; James A. E. Hughes, from 120th Precinct to 112th, assignment to bicycle duty continued; Richard H. Hall, from 120th Precinct to 83d; John Lynch, from Headquarters Division, Health Squad, to 41st.

Transfers and Assignments.

LIEUTENANTS.

Assignment to desk duty continued—Ralph Micelli, from 3d Precinct to 10th Inspection District; Patrick White, from 23d Precinct to 72d; John L. Lagarenne, from 67th Precinct to 3d; James F. Cone, from 72d Precinct to 77th; Thomas Leahy, from 10th Inspection District to 79th Precinct; Ernest Simmons, from 18th Inspection District to Traffic Precinct E.

Assignments changed from signal monitor duty to desk duty—John W. Sperr, from 23d Precinct to 8th Inspection District; Frank Palmer, from 7th Inspection District to 66th Precinct.

Assignment to signal monitor duty continued—John F. Tinker, from 4th Precinct to 39th Precinct.

From 23d Precinct to commands indicated—Richard J. Pierce, 39; Martin Nolan, 7th I. D.

From 39th Precinct to 23d—James G. Stephenson and Charles P. Vosburgh.

SERGEANTS.

John F. McLaughlin, from 25th Precinct to 27th; William F. McKiernan, from 51st Precinct to 29th; Hugh Gallagher, from 83d Precinct to 30.

PATROLMEN.

Joseph McLoughlin, Traffic Precinct A, assigned to duty in Traffic Towers; Michael Kelly, Traffic Precinct A, assigned to duty in Traffic Towers.

From precincts indicated to Traffic Precinct A, assigned to duty in Traffic Towers—Frederick Frigge, 1; Edmund A. Powers, 21; Henry Freilochr, 38; Thomas R. Laine, 46; Charles F. Figge, 49; Herman Jacobs, 85; Walter E. Ehmann, Traffic B; George W. Van Etten, 21; John Faber, 27; Otto Hinz, 42; John M. Carey, 46; Gustave C. Duerholz, 56; Edward Walsh, 109.

From precincts indicated to Traffic Precinct D, assigned to duty in Traffic Towers:—Joseph Koenig, 23; James F. Feron, 89; George D. Maher, 43; Frank J. Hefferon, Traffic A.

From Headquarters Division, Raided Premises Squad to Traffic Precinct A, assigned to duty in Traffic Towers—Gerald F. O'Connell, Joseph Banger, George A. Burgoyne and Joseph J. Manly.

Louis A. Drago, from 53d Precinct to 28th Precinct, assignment to motorcycle duty discontinued; Philip F. Mahoney, Headquarters Division, from office of Special Deputy Commissioner in Charge of Traffic to Raided Premises Squad, assignment to duty in Traffic Warning Card Bureau discontinued.

Temporary Assignments.

SERGEANT—John Sullivan, 46th Precinct, assigned as Acting Lieutenant, from 8 A. M., July 6, 1924, during absence of Lieutenant temporarily assigned out of command.

PATROLMEN.

William C. Artus, 5th Precinct to Detective Division, for 5 days from July 6; Roger Larkin, 109th Precinct to Headquarters Division, to duty in raided premises, for 13 days from July 3; Harvey E. Kennedy, Headquarters Division, from Bureau of Correspondence and Records to office of Third Deputy Commissioner, for 16 days, from July 5, 1924, during absence of patrolmen on vacation.

From precincts indicated to Headquarters Division, Special Service Division, assigned to duty in plain clothes, for 13 days from July 3; James H. McWilliams, 5; Frederick P. Bayer, 43; Charles A. Hanneman, 79; Joseph E. Trepal, 28; Francis T. Kelly, 74.

PATROLWOMAN.

Rae Nicoletti, 103d Precinct to Detective Division, to duty in office of the District Attorney, Kings Co., for 10 days, from July 3.

Assignments Discontinued.

PATROLMEN.

From precincts indicated to Headquarters Division, to duty in raided premises (temporary), from 8 A. M., July 3—Frederick Frigge, 1; George W. Van Etten, 21; Edmund A. Powers, 21; Joseph Koenig, 23; John M. Carey, 46; Gustave C. Duerholz, 56; Edward Walsh, 109; Joseph McLoughlin, Traf. A.

Leave Without Pay.

PATROLMAN—Thomas Quinn, 31st Precinct, for 5 days, from July 25.

Death Reported.

PATROLMAN—Miles Burke, 101st Precinct, July 2. Funeral from 37 Maple Street, Manhasset, L. I., at 10 A. M., July 4. Interment Calvary Cemetery.

Fire Department.

Chief Kenlon issued this order yesterday:

Between the hours of 4 P. M. and 12 Midnight on July 4, 1924, third and fourth due companies (land), where there are four companies assigned, and the last due company where there are three companies assigned, will not respond on first alarm, but will respond on the second alarm in addition to second alarm assignments. Chief Officers shall immediately discharge companies not required for service and direct them to report to quarters without delay.

Leave of absence with pay for four days, July 6, 7, 8 and 7, 1924, is granted for the purpose of attending the annual encampment of Spanish American War Veterans to Lieutenant John J. Falls, H. & L. Co. 9; Fireman Thomas J. Wall, Eng. Co. 58.

Special leaves are granted to Firemen Joseph B. Glynn, Eng. Co. 50, for 9 hours, from 9 A. M., July 5; James J. Murphy (3), Eng. Co. 69, for 15 hours from 6 P. M., July 5; Daniel A. Wilton, Eng. Co. 255, for 24 hours from 9 A. M., July 5; William J. Irwin, Eng. Co. 1, for 9 hours, from 9 A. M., July 4.

Wills for Probate.

New York.

ADAMS, WILLIAM C (June 30). Estate, upward of $10,000, divided among widow, who gets two-fifths, and sons, Crittenden, James F., and Darwin J., who get one-fifth each. Crittenden Hull Adams, 231 Smith Street, Morristown, N. J., one of the executors.

LIEBMANN, RUDOLPH (June 24). Estate, more than $10,000. To grandson, Lee Randolph, $2,500 in trust; residue to widow, Henrietta, of 15 West Ninety-first Street, executrix.

PARIS, NINA PERRY (March 1). Estate, over $20,000, to husband, Francis, son, Irving, daughter, Margaret. Francis V. Paris of 1,105 Park Avenue, executor.

Kings.

BELSWENGER, MARY (June 8). Estate, $3,000. To husband, Charles Belswenger, executor, 28 Palmetto Street.

BROADWAY, CHARLOTTE (Oct. 25, 1923). Estate, over $1,100. To a sister, Hannah Broadway, executrix, 5,511 Twelfth Avenue.

CHAMBETTAZ, SUSAN Q. (June 15). Estate, not in excess of $190,000. Legacies of $500 to each of three friends, Mae Brownell Bottoni of 385 Ninth Street, Ada Martin of Mount McGregor, and Louise L. Quidort; life income in one-quarter of the residuary estate to a niece, Adrienne A. Beisinger, 229 West Seventy-eighth Street, Manhattan, who is a co-executrix with Jules Provost, Glen Loch, Pa.; a life income in one-half of the residue to a brother, Frederick Quidort, 87 Cours du Parc, Dijon, France, and the remaining one-half of the residue to nieces, in equal shares, Matilda Crowe, 605 West 138th Street, and Josephine Morris, Freehold, N. J., and to nephews, George F. Quidort of 4,209 Reese Street, Philadelphia; William, Edward and Louis Quidort of 2,111 East Ninety-sixth Street, Cleveland, and to three grandnieces and two grandnephews.

HOULIHAN, HANNAH (May 12). Estate, amount of realty not ascertained, personal property, $1,500. To a sister, Kate Farrell, 397 Clarendon Road, Woodhaven, Queens, $500; a niece, Molly Houlihan, Kilworth, Ireland, $200; residuary estate in equal shares to two nieces, Edith and Gertrude Enright, 349 Lorimer Street, but the amount of the legacies have not yet been determined. Edward J. Enright, executor, 349 Lorimer Street.

JONES, RICHARD (June 17). Estate, $3,900. To widow, Katherine M. Jones, executrix, 640 Fifty-ninth Street.

ORITZ, MARY J. (March 30). Estate, over $5,000. To a brother-in-law, Ladislao O. Y Trapaga, Aga, Province Santander, Spain, in trust for his children. Peoples Trust Company, executor and trustee.

Coast Guard Orders.

Special to The New York Times.

WASHINGTON, July 3.—The Coast Guard Headquarters published these orders today:

Young, Lt. Comdr. F. H., assigned to the Red Wing.
Towle, Lt. Comdr. W. P., to command the Ammen when placed in commission.
Daniels, Lt. Comdr. M. R., to the Porter when placed in commission.

Today's Radio Program

JULY 4, 1924.
(Eastern Daylight Saving Time.)

Numerals after names of stations show wave length in meters.

The following stations will broadcast the Democratic National Convention and their programs listed here will be subject to change in order to accommodate events from Madison Square Garden, New York: WJZ, WEAF, WGY, WRC, WCAP, WMAQ, WGN, WLS, KSD, WGR, WDAF, WLW, WSB, WNAC, WTAT, WJAR, WDBH, WJAX, WTAM and KDKA.

WEAF, NEW YORK—492.
6:00 P. M.—Waldorf-Astoria dinner music.
7:30 P. M.—Melanie Dowd, contralto.
7:45 P. M.—Kathleen Stewart, piano.
8:00 P. M.—Happiness Boys.
8:30 P. M.—"America's Interest in World Peace," by Professor Irving Fisher.
8:50 P. M.—Kathleen Stewart, piano.
9:00 P. M.—Dance orchestra.
9:30 P. M.—"Iced Coffee," by Elizabeth Sohn.
9:40 P. M.—Dance orchestra.

WJZ, NEW YORK—455.
10:30 A. M.—Tammany Society program; Sixty-ninth Regiment Band; talk by Senator R. H. Caroway.
8:10 P. M.—Goldman Band concert.
10:00 P. M.—Dettborn and Howard, guitars.
10:30 P. M.—Mary Gleason, recitation.
10:45 P. M.—Belleclair Orchestra.

WHN, NEW YORK—360.
6:00-7:00 P. M.—At the Festive Board.
7:00-7:15 P. M.—Sport talk.
9:30-12:00 P. M.—Orchestra; songs; talk.

WOR, NEWARK—405.
7:00 A. M.—Gym class.
2:30-2:50 P. M.—Josephine Betinetti, soprano; Florence Lee, piano.
2:50 P. M.—Address by Colonel R. A. Simmons.
3:10 P. M.—Josephine Betinetti, soprano; Florence Lee, piano.
3:30-4:00 P. M.—Peerless Trio.
6:15 P. M.—Beulah Rowland, contralto; Alice Rodenbaugh, soprano.
6:30-7:00 P. M.—Man in the Moon stories.
7:00-7:20 P. M.—Beulah Rowland, contralto; Alice Rodenbaugh, soprano.
7:20 P. M.—Sports resume.

WRW, TARRYTOWN—273.
9:00-11:00 P. M.—Music; police reports; baseball scores; popular songs.

WOO, PHILADELPHIA—509.
11:00 A. M.—Organ recital.
11:30 A. M.—Weather report.
12:00 M.—Tea Room Orchestra.
12:55 P. M.—Time signals.
4:45 P. M.—Grand organ; trumpets.
7:30 P. M.—Orchestra; sport results; police reports.
8:30 P. M.—Band; Julia Gilbert, contralto.
9:15 P. M.—Organ recital.
10:00 P. M.—Dance music.
10:55 P. M.—Time signals; weather.
11:03 P. M.—Dance music.

WDAR, PHILADELPHIA—395.
7:30 P. M.—Orchestra; features.
8:00 P. M.—Book review.
8:15-10:00 P. M.—Orchestras; minstrels direct from Atlantic City.
10:00 P. M.—Atlantic City program.

WIP, PHILADELPHIA—509.
10:00 A. M.—Seashore gossip.
1:00 P. M.—Weather forecast.
3:00 P. M.—Atlantic City program.
3:30 P. M.—Comfort's Orchestra; Jenny Johnson, soprano; E. McKnight, xylophone.
6:00 P. M.—Weather forecast; dinner music.
7:00 P. M.—Bedtime stories; roll-call.

WJAR, PROVIDENCE—360.
7:05 P. M.—Special program.

WEAN, PROVIDENCE—273.
8:00 P. M.—Same as WNAC.

WSAD, PROVIDENCE—261.
2:30 P. M.—Concert.
6:00 P. M.—Baseball scores; stories; music; features.

WBZ, SPRINGFIELD, MASS.—337.
12:55 P. M.—Time signals; weather reports.
6:00 P. M.—WBZ Trio.
7:00 P. M.—Baseball results; story book review.
7:30 P. M.—Bedtime story.
10:00 P. M.—Orchestra; vocal solos; address.
10:55 P. M.—Time signals; weather report.
11:00 P. M.—WBZ Trio; fife and drum corps.

WNAC, BOSTON—278.
6:30 P. M.—Checker Inn Orchestra.
8:00 P. M.—Band concert.

WGI, MEDFORD, MASS.—360.
12:00 M.—Music; talk.
12:40 P. M.—Weather forecast.
6:30 P. M.—Boston police reports; code practice.
7:00 P. M.—Big Brothers Club meeting.
7:30 P. M.—Selected verses by Charles L. Wagner.
7:45 P. M.—Patriotic program.

WGY, SCHENECTADY—380.
5:40 P. M.—Baseball results.
8:45 P. M.—Orchestra; address; vocal solos.
11:30 P. M.—Vocal and instrumental solos; talk; orchestra.

WCAP, WASHINGTON—469.
7:55 P. M.—Baseball scores.
8:00-11:00 P. M.—To be announced.
11:00 P. M.-1:00 A. M.—Wardman Park Orchestra.

WGR, BUFFALO—319.
11:45 A. M.—Weather forecast.
12:00 M.—Weather reports; garden bulletin.
12:30 P. M.—Organ.
6:30 P. M.—Dinner music.
7:30 P. M.—News; baseball scores; garden bulletin.
9:00 P. M.—Crystal Garden Orchestra; Metropolitan Comedy Four.
11:00 P. M.—Supper music.
11:45 P. M.—Weather forecast.

KDKA, PITTSBURGH—326.
10:45 A. M.—Baseball scores by innings.
12:55 P. M.—Time signals.
3:00 P. M.—Concert.
3:15 P. M.—Baseball scores; concert.
6:00 P. M.—Baseball scores.
6:30 P. M.—Organ recital.
7:00 P. M.—Baseball scores.
7:30 P. M.—Children's party.
7:45 P. M.—Fourth of July program.
8:30 P. M.—Concert.
10:55 P. M.—Time signals; weather forecast; baseball scores.

WCAE, PITTSBURGH—462.
6:30 P. M.—Dinner concert.
7:30 P. M.—Bedtime story.
8:00 P. M.—Baseball scores.
9:30 P. M.—Patriotic musical program.

CFCA, MONTREAL—440.
7:30-8:00 P. M.—Stories; business review; horticulture talk.
8:00-9:30 P. M.—Arcadians Orchestra.

CKAC, MONTREAL—425.
1:45 P. M.—Mount Royal Orchestra.
4:00 P. M.—News; weather and stock reports; music.

WJAX, CLEVELAND—390.
7:30 P. M.—Special program.

WTAM, CLEVELAND—390.
7:00-8:30 P. M.—Dinner concert; baseball scores.

WWJ, DETROIT—516.
6:00 P. M.—Baseball scores.
9:30 P. M.—Schmeman's Band.
10:30 P. M.—Detroit News Orchestra.

WHAS, LOUISVILLE—400.
9:30-11:00 P. M.—Concert program; historical episode; news; baseball scores; Standard Time announced at 11 o'clock.

WQJ, CHICAGO—448.
4:00-5:00 P. M.—Independence Day program.
8:00-9:00 P. M.—Music; talk.
11:00 P. M.-3:00 A. M.—Rainbo Orchestra; songs.

KYW, CHICAGO—536.
7:45 P. M.—Bedtime story.
8:00-8:30 P. M.—Dinner concert.
9:20 P. M.—Talks.
10:00 P. M.-1:30 A. M.—Midnight revue; news every half hour.

WGN, CHICAGO—370.
7:30-8:30 P. M.—Music; features.
9:30-10:30 P. M.—Musical program.
11:30 P. M.-12:30 A. M.—Music; features.

WCBD, ZION, ILL.—345.
10:00 P. M.—Mixed quartet; readings; vocal and instrumental solos.

WTAS, ELGIN, ILL.—286.
8:30 P. M.—Bedtime stories.
8:35 P. M.—1:30 A. M.—Lampe's Orchestra; piano solos; patriotic talks.

WOC, DAVENPORT, IOWA—484.
7:30 P. M.—Sandman's visit.
7:50 P. M.—Sport news; weather forecast.
9:00 P. M.—Musical program.
10:00 P. M.—Weekly road bulletin.

WLAG, MINNEAPOLIS—417.
10:00 P. M.—Band concert.
11:30 P. M.—Business message.
1:00-2:00 A. M.—Osborn's Orchestra.

WMC, MEMPHIS—500.
10:30 P. M.—Independence Day program.
1:00 A. M.—Idlewild Orchestra.

WSB, ATLANTA—429.
10:00-11:00 P. M.—Shrine Band; Glee Club.
12:45 A. M.—Rainbow Orchestra.

WDAF, KANSAS CITY—411.
7:50 P. M.—Music; address; weather reports; time signals; stories; Plantation Players.
10:00 P. M.—Minstrels; orchestra.
1:45 A. M.—Plantation Players.

WOAW, OMAHA—526.
8:30 P. M.—Townsend's Orchestra.
11:00 P. M.—Vocal and instrumental concert.

WFAA, DALLAS—476.
10:30-11:30 P. M.—American Legion program.

WBAP, FORT WORTH—476.
11:30 P. M.-12:45 A. M.—Hawaiian Trio.

6KW, TUINUCU, CUBA—332.
11:30 P. M.—Music.

KHJ, LOS ANGELES—395.
12:30 P. M.-2:00 A. M.—Musical program.

KFI, LOS ANGELES—469.
1:00-2:00 A. M.—Concert program.
2:00-3:00 A. M.—Patriotic concert.
3:00-4:00 A. M.—Cocoanut Grove Orchestra.

SHIPPING AND MAILS

(Time indicated is Daylight Saving Time.)

THE TIDES.

	Sandy Hook. A.M.	Sandy Hook. P.M.	Governors Island. A.M.	Governors Island. P.M.	Hell Gate. A.M.	Hell Gate. P.M.
High water	10:08	10:14	10:24	10:32	12:13	12:20
Low water	4:10	4:06	4:45	4:37	6:22	6:23

THE SUN.

Rises. A.M.	Sets. P.M.
5:29	8:31

Steamships Arrived Yesterday

Steamer.	From.	Date.	Steamer.	From.	Date.
PRES. ROOSEVELT	Bremen	June 25	ORMES	Baracoa	June 28
PRES. MONROE	Marseilles	June 18	NEW YORK	Amsterdam	June 8
SANTA MARTA	Santa Marta	June 24	EASTERN GUIDE	Shields	June 16
IROQUOIS	Turks Island	June 28	ED. LUCKENBACH	San Pedro	June 12
AMAZONE	Curacao	June 24	REDBIRD	Galveston	June 23
SILVIA	St. Johns	June 28	S. B. HUNT	Baton Rouge	June 26
HURONIAN	Hamburg	June 19	DROMORE CASTLE	Cape Town	May 31
SORI	Lisbon	June 15	FUJI MARU	Gibraltar	June 26
WM. A. McKENNY	Colon	June 24	EXETER CITY	Swansea	June 19
H. N. STOREY	Colon	June 25	WM. B. THOMPSON	Baton Rouge	June 26
J. R. GORDON	Harburg	May 31	LAURA	Gibraltar	June 23
G. HAR'ISON SMITH	Colon	June 26	JONANCY	Norfolk	

Incoming Steamships

Steamer and Line.	Sailed From.	Date.	Will Dock.
*PATRIA, Fabre	Naples, June 4	†Today, A.M.	31st St., Bkln.
WESTPORT, Moore McCormack	Copenhagen, June 10	†Today, A.M.	E. 18th St.
*AQUITANIA, Cunard	Southampton, June 28	†Today, 1 P.M.	W. 13th St.
*RESOLUTE, United Amer.	Hamburg, June 24	†Today, A.M.	W. 46th St.
*COLUMBUS, Nor. Ger. Lloyd	Bremen, June 24	†Today, 11 A.M.	58th St., Bkn.
CAUCASIER, Royal Belgian	Antwerp, June 21	Today	2 Erie Basin.
*SAUGUS, Bell	Constantinople, June 10	Today	Congress St.
*AGWISTAR, Ward	Progreso, June 28	Today	Unassigned.
ALADDIN, Stan. Trans. Co.	Colon, June 26	Today	Bayonne.
*ROTTERDAM, Holland-Am.	Rotterdam, June 24	Today, 9 A.M.	5th St., Hbkn.
HENRY S. GROVE, Argonaut	Colon, June 25	Today	Park Place.
LEVANT ARROW, R. L. Hague	Suez, June 10	Today	Bayonne.
*FRANCE, French	Havre, June 28	Tomorrow, A.M.	W. 15th St.
*CONTE VERDE, Lloyd Sab.	Naples, June 24	Tomorrow, A.M.	W. 55th St.
AGWISEA, Int. Ship. Corp.	Colon, June 26	Tomorrow	Bayonne.
MARIANA, N. Y. & P. R.	Matanzas, June 27	†Tomorrow	Hamilton Av.
*HANOVER, North Ger. Lloyd	Bremen, June 23	Tomorrow	6th St., Hbkn.
*NEWBY HALL, Ellermans	Cape Town, June 5	Tomorrow	7th St., Hbkn.
HURONIAN, White Star	Plymouth, June 21	Tomorrow	W. 20th St.
*CRISTOBAL, Panama R.R.S.S.	Colon, June 28	†Tomorrow	W. 23d St.
ENSLEY CITY, Isthmian	Colon, June 19	Tomorrow	Weehawken.
PRINCIPESSA GIOVANNI, L.S.	Genoa, June 16	Tomorrow	29 N. Y. Dks.
OSSINING, Munson	Buenos Aires, June 12	Tomorrow	Unassigned.
*MONTSERRAT, Royal Span. M.	Cadiz, May 30	Tomorrow	Cuylers Alley.
ANACONDA, Black Diamond	Antwerp, June 21	Tomorrow, A.M.	3 Army Base.
LUXPALILE, Mallory	Palermo, June 18	Tomorrow, A.M.	3 Army Base.
W. N. PAGE, Castner, B. & B.	Portland, Ore., June 12	Tomorrow	Unassigned.
*WESTPHALIA, Hamburg-Am.	Hamburg, June 26	†Sunday	W. 46th St.
*CARACAS, Red D	La Guayra, June 28	†Sunday	Furman St.
*CALAMARES, United Fruit	Port Limon, June 28	Sunday	Fletcher St.
*PARIA, Colombian	Paramaribo, June 25	Sunday	W. 29th St.
DIXIE ARROW, R. L. Hague	Colon, June 27	†Sunday	Bayonne.
SKIPSEA, Fabre	Lisbon, June 19	†Sunday	33d St., Bkln.
H. LUCKENBACH, Luckenbach	San Pedro, June 18	†Sunday	36th St., Bkn.
SUCARSECO, Transmarine	South Bend, June 15	†Sunday	Port Newark.
*DROTTINGHOLM, Swed.-Am.	Gothenburg, June 27	Monday	W. 57th St.
*CEDRIC, White Star	Liverpool, June 28	Monday	W. 19th St.
*PITTSBURGH, American	Southampton, June 28	Monday	W. 21st St.
*LACONIA, Cunard	Liverpool, June 28	Monday	W. 14th St.
*COLUMBIA, Anchor	Glasgow, June 28	Monday	W. 13th St.
*MINNETONKA, Atlantic Trans.	London, June 28	Monday	W. 19th St.
*EASTERN CROWN, Mallory	Cape Town, June 3	Monday	3 Army Base.
*BOLIVAR, Colombian S. S.	Savanilla, June 27	Monday	Cuylers Alley.
*UNITED STATES, Scan.-Amer.	Copenhagen, June 26	Monday	17th St., Hbk.
*PR. DER NEDERLANDEN, R.D.	Port au Prince, July 1	Monday	12 Bush Strs.
*MEXICO, Ward	Progreso, June 30	Monday	Wall St.
*SAN LORENZO, N. Y. & P. R.	San Juan, July 3	Monday	Hamilton Av.
*SANTAREM, Lloyd Brasiliero	Bahia, June 18	Monday	33d St., Bkln.
DOONHOLM, Norton-Lilly	Tyne, June 19	†Monday	1 Bush.
*ESSEQUIBO, Sanderson & Sons	Callao, June 25	Tuesday	Clarkson St.
*ORBITA, R. M. S. Packet	Southampton, June 27	†Tuesday	Morton St.
*GEN. W. C. GORGAS, Panama	Cristobal, June 28	†Wednesday	W. 25th St.
*HOMERICA, White Star	Southampton, July 2	Wednesday	W. 17th St.
*SOUTHERN CROSS, Munson	Rio de Janeiro, June 25	†Wednesday, A.M.	Old Slip.
*TIVIVES, United Fruit Co.	Puerto Barrios, June 30	Wednesday	Fletcher St.
*AMERICA, United States	Bremen, June 28	Wednesday	2d St., Hbkn.
TOBA MARU, N. Y. Kaisha	Darien, May 17	†Wednesday	Joralemon St.
OCEAN PRINCE, Furness-Withy	Oran, June 21	†Thursday	Unassigned.

*Carries mail. †Reported by radio yesterday.

Outgoing Passenger and Mail Steamships

The following table shows the destination of steamers, when their mails close (at the General Post Office and the City Hall Station), when they sail, location of piers and points for which they carry mail.

SAIL TODAY.

GEORGE WASHINGTON, Bremen (mail closes 9:00 A. M.; sails 12:00 M.), 3d St., Hoboken.
Europe, Africa, West Asia (specially addressed); also parcel-post mail Germany, Austria, Czechoslovakia, Hungary and Switzerland.
OLYMPIC, Southampton (mail closes 9:00 P. M.; sails 1:00 A. M., Saturday), West 18th St.
Europe, Africa, West Asia (specially addressed).
MUNARGO, Antilla (mail closes 9:00 A. M.; sails 12:00 M.), Old Slip.
Bahamas, Inagua and Fortune Islands, City of Antilla (other parts Cuba specially addressed).

SAIL TOMORROW.

LEVIATHAN, Southampton (mail closes 8:30 A. M.; sails 1:00 P. M.), West 46th St.
Europe, Africa, West Asia; also parcel-post mails for Great Britain, France and the countries named in notes "A" and "B" below.
ADRIATIC, Liverpool (mail closes 8:00 A. M.; sails 12:00 M.), West 19th St.
Europe, Africa, West Asia (specially addressed); parcel-post mails for Irish Free State.
ROCHAMBEAU, Havre (mail closes 7:00 A. M.; sails 11:00 A. M.), West 15th St.
Europe, Africa, West Asia (specially addressed).
POLONIA, Libau (mail closes 7:30 A. M.; sails 11:00 A. M.), 5 Bush, Brooklyn.
Poland, Lithuania, Latvia, Esthonia and Russia (other countries specially addressed); also parcel-post mails for Denmark, Norway, Poland, Russia, Lithuania, Latvia and Esthonia.
DEUTSCHLAND, Hamburg (mail closes 7:30 A. M.; sails 12:00 M.), West 46th St.
Europe, Africa, West Asia (specially addressed); also parcel-post mails for Germany, Austria, Czechoslovakia, Hungary and Switzerland.
STOCKHOLM, Gothenburg (mail closes 9:30 A. M.; sails 12:00 M.), West 57th St.
Sweden, Norway, Denmark and Finland (specially addressed); parcel-post mails for Sweden.
GAASTERDIJK, Rotterdam (mail closes 8:00 A. M.; sails 11:00 A. M.), 5th St., Hoboken.
Netherlands (specially addressed); also parcel-post mails.
CARMANIA, Liverpool (sails 12:00 M.); carries no mails; West 14th St.
CAMERONIA, Glasgow (sails 12:00 M.); carries no mails; West 13th St.
BELGENLAND, Antwerp (sails 11:00 A. M.); carries no mails; West 16th St.
MUENCHEN, Bremen (sails 1:00 P. M.); carries no mails; 58th St., Brooklyn.
OHIO, Hamburg (sails 1:30 P. M.); carries no mails; Morton St.
ORDUNA, Hamburg (sails 1:00 P. M.); carries no mails; Morton St.
SILVIA, St. Johns (mail closes 7:00 A. M.; sails 10:00 A. M.), Java St., Brooklyn.
Newfoundland.
ACONCAGUA, Valparaiso (mail closes 7:30 A. M.; sails 11:00 A. M.), Harrison St., Brooklyn.
Canal Zone, Panama, Salvador, Nicaragua, except East Coast, Colombia, Ecuador, Chile and Bolivia (Peru and Honduras specially addressed).
ORIZABA, Havana (mail closes 8:00 A. M.; sails 11:00 A. M.), Wall St.
Cuba (specially addressed).
BRIDGETOWN, Cartagena (mail closes 8:30 A. M.; sails 11:00 A. M.), Jay St., Brooklyn.
Haiti (Colombia specially addressed).
SAN JUAN, San Juan (mail closes 8:30 A. M.; sails 12:00 M.), Hamilton Av., Brooklyn.
Porto Rico, Virgin Islands, Romana, Macoris, San Domingo City (ordinary mail only).
MARACAIBO, Maracaibo (mail closes 8:30 A. M.; sails 12:00 M.), Furman St., Brooklyn.
Curacao and Venezuela (Porto Rico specially addressed).
TOLOA, Port Limon (mail closes 9:00 A. M.; sails 12:00 M.), Rector St.
Costa Rica (Cuba, Canal Zone and Panama specially addressed).
WESTERN WORLD, Buenos Aires (mail closes 10:30 A. M.; sails 1:00 P. M.), 1st St., Hoboken.
South Brazil, Argentina, Uruguay and Paraguay.

SAIL MONDAY.

MONTSERRAT, Barcelona (mail closes 8:30 A. M.; sails 11:00 A. M.), Cuylers Alley.
Spain (specially addressed); also parcel-post mails for Spain, Balearic Islands, Canary Islands, Ceuta, Melilla and Tangier in Morocco.

SAIL TUESDAY.

RESOLUTE, Hamburg (mail closes 5:30 A. M.; sails 10:00 A. M.), West 46th St.
Europe, Africa and West Asia (specially addressed).
RIVER DELAWARE, Alexandria (mail closes 8:00 A. M.; sails 10:00 A. M.), West 31st St.
Gibraltar (specially addressed and parcel-post mails).
GIULIO CESARE, Naples (mail closes 9:00 A. M.; sails 12:00 M.), West 57th St.
Italy, Bulgaria, Greece, Malta, Turkey and Yugoslavia; also parcel-post mails for Italy.
BERGENSFJORD, Bergen (mail closes 9:30 A. M.; sails 1:00 P. M.), 30th St., Brooklyn.
Norway (other countries specially addressed).
FREDERIK VIII, Copenhagen (mail closes 10:00 A. M.; sails 1:00 P. M.), 17th St., Hoboken.
Norway, Sweden, Denmark and Finland; also parcel-post mails for Norway, Sweden and Denmark.
MAYARO, Georgetown (mail closes 11:00 A. M.; sails 1:00 P. M.), Congress St., Brooklyn.
Grenada, St. Vincent, Trinidad, Ciudad Bolivar and Guiana.
COSTA RICA mail, via Port Limon (mail closes 8:00 P. M.). By rail to Boston, Mass.

NOTE A—Parcel-post mail via England to Aden (including Kamaran and Perim), Afghanistan (Kabul), Albania (certain pieces), Ascension, Belgian Congo (Katanga and Eastern Provinces and the territories of Ruanda and Iturl), British Central Africa (Nyasaland Protectorate), British India, British Somaliland, Cameroons (British and French zone), Cape Verde Islands, Ceylon, Cyprus, Falkland Islands, French India (specially addressed), Cambia, Gold Coast Colony, Ireland (North), Kenya and Uganda, Macao (China), Madeira, Malta, Mauritius (including Rodrigues), Mesopotamia (Iraq) including Kowelt, Morocco (British), Larache and Tetuan only, Nigeria, Nyassaland Protectorate, Palestine, Pemba, Persia, Portuguese India, Portuguese Timur, Portuguese West Africa, St. Helena, Seychelles, Sierra Leone, Tanganyika Territory, Tibet, Togoland (British), Trans-Jordania (territory east of Jordan River), Turkey in Europe, Turkey in Asia and Zanzibar.

NOTE B—Parcel-post mails via France to Abyssinia, Algeria, Cameroons, Corsica, Dahomey, French Euitorial Africa, French Guinea, French establishments in India, French Indochina (Annam, Cambodia, Cochinchina, Laos and Tonkin), French Post Offices in China, French Somaliland, French Soudan (Upper Senegal, Niger and Upper Volta), Gabou, Ivory Coast, Grand Libau (Lebanon), Madagascar and dependencies (Madagascar, Ste. Marie de Madagascar, Nossi-Be, Comoro Islands, Mayotte, Gde. Comoro, Anjouan and Moheli, Mauritania, Monaco, Morocco (French), New Caledonia and dependencies, Niger Territory, Reunion, Senegal, Togoland (French), Syria (French), (Beirut, Damascus, Aleppo and the Western and Eastern Zone), Tunis.

Other Outgoing Steamships

Steamer and Destination.	Date.	Hour.	Steamer and Destination.	Date.	Hour.
Atreus, Hongkong	July 5	6:00 P.M.	Byron, Piraeus	July 10	10:00 A.M.
Cabo Ortegal, Seville	July 5	12:00 M.	Cabo Villano, Leghorn	July 10	10:00 A.M.
Cornelia, San Juan	July 5	12:00 M.	Sandgate Castle, Beira	July 10	9:00 A.M.
Egyptian, Aberdeen	July 5	9:00 A.M.	Minnesotan, Tacoma	July 10	5:00 P.M.
London Com'erce, London	July 5	12:00 M.	Santa Luisa, Valparaiso	July 10	12:00 M.
Chicasaw City, Vancouver	July 5	11:00 A.M.	Curaca, Coronel	July 10	10:00 A.M.
Pinar del Rio, Havana	July 5	12:00 M.	Lalande, Rio de Janeiro	July 10	10:00 A.M.
Ashbee, Cartagena	July 7	3:00 P.M.	Bonheur, Buenos Aires	July 10	10:00 A.M.
Steel Ranger, Singapore	July 7	6:00 P.M.	Ottar, Vera Cruz	July 10	12:00 M.
Tremere, Auckland	July 7	5:00 P.M.	Cuyamapa, Puerto Cortez	July 10	5:00 P.M.
Laura	July 8	9:00 A.M.	Ossa, Smyrna	July 10	9:00 A.M.
Roma, Lisbon	July 9	4:00 P.M.	New Britain, Los Angeles	July 10	6:00 P.M.
Braga, Constanza	July 9	12:00 M.	Eastern Dawn, Antwerp	July 14	1:00 P.M.
Munceve, Caibarien	July 9	12:00 M.	Galileo, Hull	July 12	10:00 A.M.
Huronian, Antwerp	July 10	9:00 A.M.	Exeter City, Bristol	July 12	11:00 A.M.

Foreign Ports—Arrivals and Departures

ARRIVED.

Steamer.	At.	Date.
ARNO MENDI	Civita Vecchia	June 29
PYTHIA	Rouen	July 1
EASTERN GLEN	East London	July 2
M'CASTER CASTLE	Chefoo	July 2
SILVERELM	Colon	July 2
CHICAGO	Havre	June 30
MADONNA	Alexandria	July 1
VEENDAM	Rotterdam	July 1
EURYBATES	Yokohama	July 1
BRAZIL MAUR	Kobe	July 1
EAST SIDE	Queenstown	July 1
SANDON HALL	Melbourne	July 1
NAGANO MARU	Suez	July 2
GAELIC PRINCE	Shanghai	July 2
LEPANTO	Madras	July 2

SAILED.

Steamer.	From.	Date.
HOMERIC	Southampton	July 2
OLEN	St. Nazaire	June 29
MASANIELLO	Alicante	June 28
STANDARD	Colon	July 2
K. I. LUCKENBACH	Colon	July 2
TAKAOKA MARU	Kobe	July 1
CITY OF SHANGHAI	Hongkong	July 1
EGREMONT	Karachi	July 1
OANFA	Perim	July 1
ASIA	Marseilles	June 26
MENOMINEE	Antwerp	July 1
CHICAGO CITY	Swansea	July 2
STANLEY	Hongkong	July 2
BIBBCO	Buenos Aires	July 2

Post Office Notices

Postmaster Morgan invites attention to the following announcement by the Post Office Department:

Effective at once, unregistered parcel-post packages addressed for delivery in Tunis will be accepted at the postage rate of 12 cents a pound or fraction of a pound, plus the following transit charges: 1 to 2 pounds, 26 cents; 3 to 11 pounds, 41 cents; 12 to 22 pounds, 61 cents.

Postmaster Morgan announces that the S. S. HOMERIC is due at New York on July 9 with mails from Austria, Belgium, Czechoslovakia, Denmark, Egypt, Finland, France, Germany, Great Britain, Greece, Hungary, Italy, Lithuania, Netherlands, Norway, Poland, Portugal, Rumania, Russia, South Africa, Spain, Sweden, Switzerland, Turkey and Yugoslavia.

Postmaster Morgan announces that parcel-post packages for Tunis are now subject to the following increased transit charges, in addition to the postage rate of 12 cents a pound or fraction of a pound: Up to 2 pounds, 26 cents; over 2 pounds and up to 11 pounds, 41 cents; over 11 pounds and up to 22 pounds, 60 cents. Parcels cannot be registered.

SHIPPING AND MAILS

Transpacific Mails

The connecting mails close at the General Post Office and City Hall Post Office Station, New York, at 6 P. M. daily, as follows:

Japan, Korea and China (specially addressed), via Seattle	Yokohama Maru	July 5
Hawaii, via San Francisco	Matsonia	July 6
Japan, Korea and Siberia (other destinations specially addressed), via Seattle	Protesilaus	July 8
Japan, Korea and Siberia (other destinations specially addressed); also parcel-post mails for Japan and Korea, via Seattle	Manila Maru	July 8
Tahiti, Society Islands, Marquesas, Cook Islands, New Zealand and Australia; also parcel-post mails for Society Islands, Cook Islands, New Zealand and Australia, via San Francisco	Tahiti	July 11
Japan, Korea, China, Siam, Siberia, French Indochina, Netherlands East India, Straits Settlements, Brunei, Malay States, North Borneo, Sarawak and Philippine Islands; also parcel-post mails for Japan, Korea, China, Siam, French Indochina, Brunei, Labuan, Malay States, North Borneo, Sarawak and Straits Settlements, via Seattle	Pres. Jefferson	July 14
Fiji Islands, New Zealand and specially addressed correspondence for Australia, via Victoria	Niagara	July 23

TO-DAY & SUNDAY
Up the Hudson
To Newburgh and Return
S. S. Rensselaer $1.25 Round Trip
New York's Most Popular Outing
Boat leaves Pier 32, N. R., ft. of Canal St., 9:30 A. M.; West 132d St., 10:00 A. M. Return trip from Newburgh 1:00 P. M. (All Daylight Saving Time.)
(Service a la Carte)
MUSIC. RESTAURANT. DANCING.
Regular Night Boat Service to Albany and Troy. Boat leaves Pier 32, N. R., 6:00 P. M.; West 132d St., 6:30 P. M. (Daylight Saving Time.) Tel. Canal 9000
HUDSON NAVIGATION COMPANY, Middleton S. Borland, Receiver.

SPECIAL HOLIDAY TRIPS TO
BEAR MOUNTAIN
The Public's Wonderful Playground
Today & SAT., JULY 5th SUN., JULY 6th
Morning Trips Allowing About 4 hrs. at Bear Mtn.
FAST STEEL STEAMERS
Lv. Battery 9, W. 132d St. 9:45 A. M.
A DELIGHTFUL AFTERNOON SAIL Each Day
Allowing about 2 hours at the Mountain. Steel Str. Lvs. PIER A, N. R. (adjoining BATTERY), 1:30; W. 132d St., 2:15 P. M.
REGULAR DAILY TRIPS
Str. Lvs. Battery, 9; W. 132d St. 9:45 A.M.
Round Trip Weekdays, 75c. Children, 40c. Sun. & Hols., $1. Children, 50c.
REFRESHMENTS. MUSIC. DANCING.
Palisades Interstate Park Commission.
Telephone Bowling Green 7585-7675

Iron Steamboat Co.
ALL WATER ROUTE DIRECT TO
BOARDWALK, Coney Island
Special Schedule for FRI., SAT. & SUN.

Lv. W. 129 St.	Pier 1, N. R.		Coney Island	
9.40	3.30	10.25	4.15	†11.25	*5.25
10.30	4.15	11.15	5.00	12.25	6.10
11.15	5.15	12.00	6.00	1.10	*7.10
12.15	6.30	1.00	6.40	†2.10	7.50
1.00	†7.30	1.45	7.15	3.00	8.35
2.00	8.30	2.45	8.15	3.55	9.25
2.45	P.M.	3.30	9.30	4.55	10.30

Trips marked * do not go to 129th St.
Trips marked † do not stop at Pier 1, N. R.

ROCKAWAY BEACH

Lv. W. 129 St.	Pier 1, N. R.	Rockaway
9:30 A.M.	10:15 A.M.	12:15 P.M.
	2:30 P.M.	5:20 P.M.

TELEPHONE WHITEHALL 1279.

New York's Famous Sightseeing Steamer
MANDALAY
(The Ballroom Boat)
Special Music on Evening Trips by Ben Bernie's Mandalay Orchestra
To ATLANTIC HIGHLANDS and Return
LEAVING DAILY FROM
Battery Landing | Atlantic Highlands
*9:30 A.M., 1:30, 5 P.M. | *11 A.M., 3, 9:45 P.M.
Daylight Sav. Time. (*Trip Omitted Mons.)
Fare Each Way 50c. | DANCING Free on Each trip
REFRESHMENTS Tel. Bowling Green 7645

JULY FOURTH & SUNDAY
Go to Orange Lake Park or Mt. Beacon
STR. "BENJ. B. ODELL"
Highland Falls, Newburgh, Beacon, Poughkeepsie and return.
Lvs. Franklin St., Sundays, 9:10 A. M.; W. 129th St., 9:50 A. M. rain or shine.
Music. Restaurant. Lunch Room.
CENTRAL HUDSON LINE

EASTERN STEAMSHIP LINES, Inc.
ONLY DIRECT LINE
ALL THE WAY BY WATER
TO BOSTON
$6.50
Via
Boston and New York Line and Cape Cod Canal
Leave Pier 19 N. R. (ft. Warren St.), New York, daily, including Sundays at 5 P. M., Daylight Saving Time. Telephone Barclay 5000.
Connecting with our steamers at Boston for Portland, Rockland, Bangor, St. John, N. B., Yarmouth, N. S.
Particular attention given to care and transportation of automobiles.

JULY FOURTH
Excursion
Same Trip Every Sunday
Delightful Trip of 150 Miles on L. I. Sound
Good Music—Refreshments—Lunch Counter
Str. Richard Peck
To New Haven
Lv. Pier 40, N. R., Houston St., 9:30 A. M. Return, due New York, Pier 40, 9:00 P. M.
Daylight Saving Time.
Ample time for sightseeing in New Haven.
Round Trip Tickets $1.50
On Sale July Fourth only at the Pier.

"The Public Be Pleased"
BOSTON $5.39
PROVIDENCE $3.80
Via COLONIAL LINE
Steamer leaves Pier 44, N. R. (foot of Christopher St.), weekdays and Sundays at 5:30 P. M. (Daylight time). All outside staterooms.
PHONE CANAL 1699.

MEDITERRANEAN
Special Mid-Summer and Winter Cruises
Italy—Madeira—Lisbon—Algiers
Dalmatia—Azores—Venice—Greece
Egypt and Holy Land.
Martha Washington July 12 Sept. 6
Presidente Wilson Aug. 9 Oct. 18
COSULICH LINE
Phelps Bros. & Co., 13 Battery Pl., N.Y.

AUSTRALIA
NEW ZEALAND—SOUTH SEAS
Via Tahiti and Raratonga. Mail and passenger service from San Francisco sailing every 28 days.
UNION STEAMSHIP CO. of NEW ZEALAND
239 California St., San Francisco, Cal., or THOS. COOK & SON, 245 Broadway, N.Y.
Special South Seas, Australia Tour, $565. 1st class, round trip. Send for booklet.

SCANDINAVIAN AMERICAN LINE
DENMARK—NORWAY—SWEDEN
Daily Air Service, 3 Hours Copenhagen to Hamburg.
Passenger Office 27 Whitehall St., N. Y.

FOR SAILING DATES ON TRANSATLANTIC STEAMSHIPS to EUROPE See Advertisements in SUNDAY and WEDNESDAY Issues.

Hudson River
By Daylight
Direct rail connections. Rail tickets accepted New York to Albany and Albany to New York. Music. Restaurant.
DAYLIGHT SAVING TIME.
On Friday, July 4th.
For †Kingston Point, Catskill, Hudson and Albany, Str. Alexander Hamilton leaves Desbrosses St., 9:00 A. M.; W. 42d St., 9:20 A. M.; W. 129th St., 9:40 A. M.; Yonkers, 10:15 A. M.
For †Indian Point, †Bear Mountain, †Newburgh, †Poughkeepsie and †Kingston Point, Str. Washington Irving leaves Desbrosses St., 9:00 A. M.
For †Indian Point, †Bear Mountain, †West Point, †Newburgh and †Poughkeepsie, Str. Robert Fulton leaves Desbrosses St., 9:50 A. M., and Str. De Witt Clinton leaves W. 42d St., 10:00 A. M.
For †Indian Point, †Bear Mountain, †West Point and †Newburgh, Str. Albany leaves Desbrosses St., 1:30 P. M.
On Saturday, July 5th.
For Kingston Point, Catskill, Hudson and Albany, Str. Hendrick Hudson leaves Desbrosses St., 9:00 A. M.; W. 42d St., 9:20 A. M.; W. 129th St., 9:40 A. M.; Yonkers, 10:15 A. M.
For †Newburgh and †Poughkeepsie, Str. Washington Irving leaves Desbrosses St., 8:50 A. M.; W. 42d St., 9:10 A. M.; W. 129th St., 9:30 A. M.
For †Indian Point, †Bear Mountain, †West Point, †Newburgh and †Poughkeepsie, Str. De Witt Clinton leaves Desbrosses St., 9:50 A. M.; W. 42d St., 10:10 A. M.; W. 129th St., 10:30 A. M.; Yonkers, 11:05 A. M.
For †Indian Point, †Bear Mountain, †West Point and †Newburgh, Str. Robert Fulton leaves Desbrosses St., 1:30 P. M.; W. 42d St., 1:50 P. M.; W. 129th St., 2:10 P. M.
Regular service will be resumed on Sunday, July 6.
The right is reserved to omit stops or change leaving time should government licensed capacity of steamer be reached.
Round trip Rates: New York to Indian Point or Bear Mountain, $1.15; West Point, $1.35; Newburgh, $1.50; Poughkeepsie, $2.00; Kingston Point, $3.00; Catskill, $4.00; Hudson, $4.25; Albany, $5.85.
†Return steamer to New York same day from points marked †.
Ideal One-Day Outings.
Further information at Desbrosses St. Pier, New York. Telephone Canal 9300.
HUDSON RIVER Day Line

JULY FOURTH
Afternoon Sail
To NEWBURGH and Return
Str. "Newburgh"
Leaves Franklin St. 12:45 P. M.
West 129th St. 1:30 P. M.
Str. "Homer Ramsdell"
To Newburgh and intermediate landings. Connects at Newburgh with return steamer to New York.
Leaves Franklin St., 2:30 P. M.; West 129th St., 3:00 P. M., July 4th only.
Music. Restaurant. Lunchroom.
CENTRAL HUDSON LINE

ATLANTIC CITY BY BOAT
Special Holiday Sailings—Tues., Wed., Thur., Fri., Sat. & Mon., July 7th, 10 A. M. Extra Sailing from At. City Monday, July 7th 3:30 P. M. Daylight Saving.
Pier Foot Wall Street. Bowling Green 3001

BERMUDA
—8 DAYS $90.—
And Up—Including All Expenses.
Ideal Vacation Tours
All the attractions of a delightful yachting cruise to a Quaint Foreign Land.
FREQUENT SAILINGS IN JULY
Most Delightful Month in Bermuda. Average Summer Temperature 77 deg. All Sports—Modern Hotels—No Passports
S. S. "FORT VICTORIA"
S. S. "FORT ST. GEORGE"
Send for Special Tours Booklet.
FURNESS BERMUDA LINE
34 Whitehall St., N.Y., or any Tourist Agt.

WORLDWIDE TRAVEL SERVICE
SPECIAL ATTRACTIVE TRIPS
U. S., CANADA, WEST INDIES.
Inexpensive, Moderate, De Luxe.
105 PARK AV. (41 ST.) VAND. 4584

BERMUDA TRAVEL SERVICE
8 day—All Expenses—$83
SPECIAL PARTY JULY 26.
PARK AVE. (41 ST.) VAND. 4583.

VACATION TRIPS
Booklet G. V. I. FREE
NATIONAL TOURS, 57 W. 1012 St., N. Y.

MOTOR IN A MOHAWK
Leave Daily—Variety of Tours
MARSTERS Prince George Hotel, N.Y. Phone Madison Sq. 5775

NIAGARA TO THE SEA
A Thousand Miles of Travel, a Thousand Thrills of Pleasure.
CANADA STEAMSHIP LINES, Ltd.
N. Y. Office, 110 West 42d St.

Steamship Reservations Everywhere
PERSONAL SERVICE.
FRANCO-BELGIQUE TOURS CO.
1476 Broadway. Bryant 1612

Wherever you travel, carry those spendable everywhere—
AMERICAN EXPRESS TRAVELERS CHEQUES
65 Broadway. 110 W. 39th St.

SIGHT SEEING YACHT
Around New York Daily
"TOURIST" Lvs. Battery Pier, 10:30, 2:30 Lecturer. Phone Broad 6254

NATIONAL STORAGE, 146 WEST 66TH St.—Storage, Packing, Boxing, Shipping, Moving of Furniture at moderate rates. Schuyler 3391.

Business Opportunities

Bank and business references required. $100 reward for information leading to arrest and conviction of any one obtaining money fraudulently through announcements in The New York Times.

Telephone Lackawanna 1000.

CAPITAL WANTED.

BALTIMORE, MD.—LARGE MANUFACturing concern opening office in Baltimore; business man with executive ability and $3,500 capital will be considered; strict investigation invited; connection permanent; large returns; must be capable of earning at least $10,000 yearly. Give telephone. W 338 Times.

STATEN ISLAND—LARGE MANUFACTURing company opening branch offices in Staten Island; man with executive ability and $3,500 for equipment (local man preferred) will be considered as manager; large permanent returns; give phone. R. W., W 365 Times.

RESPONSIBLE PARTY WITH $10,000 OR more can secure substantial interest in West Virginia coal operation owning fee lands; eight rich seams, mines electrically equipped; railway and river transportation. P 337 Times.

MILLINERY SALESMAN with few thousand dollars; good, clean proposition for right party; popular-priced mdse.; must be absolutely reliable; answer confidential. P 347 Times.

PARTNER DESIRED BY ESTABLISHED manufacturer knitted ouerwear; splendid opportunity. T 558 Times.

MAN WANTED WITH $1,500 TO INVEST in exceptional business; large profits; no stock proposition; give phone. W 339 Times.

BUSINESS CONNECTIONS.

A WELL-KNOWN TIRE COMPANY desires to secure the services of a man well versed and thoroughly experienced in the manufacture and construction of cord tires; he must be capable of taking complete charge of the factory; wonderful opportunity for the right man; no cash investment required. P 660 Times Downtown.

DO YOU WISH DISTRIBUTION AND representation in California and Pacific Coast? Responsible firm of fifteen years' standing offers its selling services and owns its own warehouse in Los Angeles for storage and distributing purposes; responsible firm with reputable merchandise who could consider our offer please communicate. P. Herbold, 331 New High St., Los Angeles, Cal.

ESTABLISHED NEW YORK CITY REALtor, 42d St. office, wants live wire associate with thorough knowledge city properties; none other considered. C 372 Times.

FOR SALE.

Plants and Factories.

SMALL UP-TO-DATE PRINTING PLANT, millers, cutter, new type; operating; sell sacrifice; cash offer. B 117 Times.

Stores and Shops.

UP-TO-DATE DELICATESSEN AND DRY grocery store in Connecticut, 90 miles from New York; excellent opportunity for the right party; American trade; must be sold at once. Call A. H. Meller, Dry Dock 2050. Address 38-40 2d Av.

RETIRING, WILL SELL RETAIL DRY goods store, established trade; $6,000; Brooklyn. Z 2334 Times Annex.

Garages.

LEADING GARAGE AND STORES, 100X150; favorable lease; twelve years incorporated general automobile business; all traffic to Connecticut and New England. Ford, 376-382 Main St., New Rochelle.

GARAGE REPAIR SHOP NEAR STATION, auto supplies, individual garages; machine for changing batteries; main highway to Coney Island; 4 years' lease; sacrifice. Telephone Bensonhurst 5480.

Miscellaneous.

COFFEE ROASTING BUSINESS DOING profitable business with large wholesale buyers; new, latest model Burns plant, admirably located to do high-grade hotel business; owner going abroad and will sell at attractive figure. K 363 Times.

IDEAL SUBDIVISION, 105 ACRES, including about $100,000 buildings; best building section fast-growing city; lots easily average $500; price $80,000; $25,000 required. Meola & Meola, Middletown, N. Y.

ELECTRICAL CONCERN, MOTOR REpairs; large connection; large profits; technical knowledge not essential; $7,000, or offers; good reasons for disposal. B 90 Times.

DEPARTMENT STORE, INCLUDING REAL estate; long established; up-State industrial town; price $60,000; illness reason selling. Z 2328 Times Annex.

Leases.

BUILDING SUITABLE FOR LUNCHROOM and restaurant for rent; very cheap to right party; in midst of industrial plants employing about 10,000 men; located on main thoroughfare where many tourists pass daily at Buffalo, N. Y. Address A. J. Elias, Buffalo, N. Y.

BROADWAY 3,895 (COR. 163D ST.)—Adjoining blocks of new houses being completed; great future; choice corner; store connected with large, light basement store by inside and outside stairway; 2 lavatories; $350 month; want offer.

HOTEL LEASE, LONG TERM, IN HEART of city; $30,000 cash; reasonable terms on balance; exceptional opportunity. T 545 Times.

FINANCING—LOANS.

BUSINESS AND PERSONAL LOANS.

Loans $50 to $5,000 one year or less, weekly or monthly payment plan; no chattels, no pawns, no salary assignments. Call or write for booklet.

THE MORRIS PLAN COMPANY.
Resources over $20,000,000.
Main office, 261 Broadway.
1 Union Square. 804 Manhattan Av., B'klyn.
268 Grand St. 26 Court St., Brooklyn.
261 East 149th St. 1,668 Pitkin Av., B'klyn.
Under supervision State Banking Dept.

NO LOAN TOO LARGE.
NO LOAN TOO SMALL,
ON
DIAMONDS, JEWELRY, FURS, SILVERWARE, CLOTHING, RUGS AND ALL KINDS PERSONAL PROPERTY.
Money loaned on furs while in storage.
PRIVATE ENTRANCE FOR LADIES.
PAUL KASKEL & SONS,
9 COLUMBUS AV. EST. 1882.
Bet. 59th and 60th Sts. Col. 1442-3.

AUTO OWNERS—QUICK LOANS. WHILE IN YOUR POSSESSION. LOWEST RATES. NO PUBLICITY. DEALS MADE SAME DAY. PEERLESS FINANCE CORPORATION, 2,780 BROADWAY. CIRCLE 5143.

IMMEDIATE CASH. Outstanding accounts purchased without notification; rent assignment loans; notes purchased. Service confidential. MODERN MERCANTILE CO., INC., 280 Broadway. Worth 1392.

AUTOMOBILE OWNERS OBTAIN LOANS while using cars; quick answers; confidential. Bryant 2385.

HOUSE SERVANTS

If household help is needed, consult the Situations Wanted columns of The New York Times. Housekeepers, cooks, maids, butlers, efficient and well recommended, state their qualifications in The Times when they seek new positions.

Telephone LACkawanna 1000.

SMITH MAY ATTEND WIGWAM EXERCISES

The Governor Hopes to Be Present at Tammany's Celebration of the Fourth.

CONGRESSMEN TO SPEAK

All Day Air Carnival at Mitchel Field—Music in Central Park.

Governor Smith may leave his political headquarters during the balloting some time today in order to attend the annual Independence Day celebration at Tammany Hall. He usually attends and makes the principal patriotic address. Willis Holly, Secretary of the Tammany Society, called on the Governor to ask if he would attend. Governor Smith said that he would try to do so, in order not to break his custom.

The ceremonies at the Wigwam will be the 135th annual Independence Day celebration there. The program will include music by the Sixty-ninth Regiment Band and the Tammany Quartet, the reading of the Declaration of Independence and other patriotic documents. Speeches will be made by Senator Thaddeus H. Caraway of Arkansas and Representatives Henry T. Rainey of Illinois, John McDuffie of Alabama, Thomas W. Wilson of Mississippi and Ferris of Oklahoma. The exercises will begin at 10 A. M. and will be broadcast by radio.

Air Carnival at Mitchel Field.

An aviation carnival for the benefit of the Army Relief Fund will be held at Mitchel Field, L. I., beginning at 10 o'clock this morning and lasting throughout the day. It will be the biggest air meet ever held in the vicinity of New York. The program will include sky writing, acrobatics, battle formation flying by three flights of five planes each, a speed exhibition by Lieutenant Russell L. Maughan, just back from his dawn-to-dusk flight to the Coast; a demonstration of laying a smoke screen by a Martin bomber, bombing of an imitation village, parachute drops by three men from 2,000 feet altitude, two thirty-mile air races, air fighting by the First Pursuit Group, destruction of an observation balloon to be shown in flames, with the pilot and observer dropping in parachutes, and exhibition flying by Captain Nungesser, the French ace, and Lieutenant Brookley, U. S. A. Major William W. Hensley Jr., commanding officer at Mitchel Field, will have charge of the events.

Twenty-one gun salutes in honor of the day will be fired at the Navy Yard in Brooklyn and at Fort Hamilton reservation. War vessels in the harbor will be decorated with international code flags, and their bands will play patriotic music.

The Municipal Committee on Athletics and Festivals will hold a water carnival and band concert at the lake near the Fifty-ninth Street wall in Central Park at 8 o'clock this evening. Red, white and blue streamers will decorate the lake and the boats which will be free to the public. Music will be supplied by Thomas E. Ward's Park Concert Band, on a float in the centre of the lake. The musical program follows:

Salutation—"Star Spangled Banner."
March, "Stars and Stripes" .... Sousa
Overture, "William Tell" .... Rossini
American Patrol .... Mechin
Selection, "Faust" .... Gounod
Solo .... Selection
Emily Hallock, Soprano
Herman Neuman, Pianist
American Fantasia "The North and South" .... Bendix

PART II.
Overture "Orpheus" .... Offenbach
Medley 1863 .... Calvin
Group of Songs:
Emily Hallock, Soprano
Herman Neuman, Pianist
Selection, "Princess Pat" .... Herbert

Fordham University Exercises.

The Knights of Columbus and the United Councils of the Bronx, Civil, Spanish and World War Veterans and other patriotic societies, will hold exercises at 9:45 o'clock this morning at the Fordham University Field. Supreme Court Justice Arthur S. Tompkins, Past Master of Masons of New York State, will make the principal address. Albert Ward, County Commander of the American Legion, will read the Declaration of Independence. There will be a musical program. Previous to the exercises there will be a parade from the Unity Council clubhouse to the university field. It is expected that 5,000 will march.

Exercises will be held by the Knights of Columbus in Prospect Park, Brooklyn. There will be patriotic music, speeches and other ceremonies.

Behan Askenase, 13 years old, formerly of Turkey but now of the United States, will carry the American flag in the Fourth of July parade to be held at the Hebrew Orphan Asylum, Amsterdam Avenue and 138th Street. His father was killed during the war, and the boy came here three years ago. He was about to be deported to Turkey, when he gained admittance to the asylum.

Several hundred children of Ridgewood and Glendale, Queens, will be the guests of political organizations there today. The Yale, Evergreen Republican and Ridgewood Democratic Clubs will participate.

Inmates of the city institutions will receive special treats of ice cream, cakes, tobacco and cigars in honor of the holiday. The donations were made by the Episcopal City Mission.

Special to The New York Times.

PEEKSKILL, July 3.—Colonel William R. Wright, post executive officer, and other New York National Guard officers arranged for a special celebration of Fourth of July tomorrow by the troops in the State military camp in Peekskill, which will include the firing of the national salute. A gun will be fired from the one-pounder mounted naval gun for every State in the Union at noon. There will be a special program of entertainment for the 2,600 troops of the Tenth Infantry, N. Y. N. G., commanded by Colonel Charles Walsh of Albany, and for the 105th Infantry, commanded by Colonel Ransom Gillette of Troy. Major Gen. Charles W. Berry, Commander-in-Chief of the Guard, will spend the Fourth in camp.

AMERICANS IN PARIS TO CELEBRATE FOURTH

Pershing to Take Part—American Legion Baseball Nine to Play Navy Team.

PARIS, July 3 (Associated Press).—The Fourth of July celebration in Paris will be deprived of the presence of Ambassador Herrick, who has been suffering from an attack of ptomaine poisoning, but will be enhanced by representatives of the American Olympic team, who, with members of the Paris chapter of the Sons of the American Revolution, will place wreaths on Lafayette's grave and on the statue of the American doughboy.

Ambassador Herrick's condition is such that he will not be able to participate in any of the day's elaborate ceremonies. He will be represented by Sheldon Whitehouse, Chargé d'Affaires, at the Lafayette ceremony in Picpus Cemetery, the wreathing of the American doughboy statue, the inauguration of the commemorating tablet at the headquarters of the French-American committee, the reception at the Ambassador's residence and the banquet given by the American Chamber of Commerce of Paris in the evening. Among the speakers at the banquet will be Premier Herriot, General John J. Pershing and United States Senator David A. Reed.

Tomorrow's celebration will really be started this evening with the opening of the big Franco-American charity fête on the platform of the Eiffel Tower and a dinner at the Harvard Club in the Bois de Boulogne.

Tomorrow's most impressive event will be the lighting of the "perpetual flame" above the unknown soldier's tomb under the Arc de Triomphe. This ceremony had been postponed in order that members of the Paris post of the American Legion might participate in Independence Day.

In the afternoon the American Legion baseball team will play a nine from the U. S. S. Pittsburgh and in the evening the Legion post will give a dance at the Interallied Club. All the American business houses, the embassy, consulate, &c., will be closed during the day.

By instructions of the French Government to the Prefects and other functionaries the Stars and Stripes will fly alongside the Tricolor on the flagstaffs of every public building in France and her colonies.

ALIENISTS SUBMIT REPORT ON BARING

Counsel for Man Accused of Poisoning His Wife Also Engages Experts.

Arthur S. Rowland, District Attorney of Westchester County, received yesterday the report of alienists appointed by him a few days ago to examine Clarence O. Baring, accused of trying to murder his wife by putting disease germs and arsenic in her food.

Mr. Rowland said he would not divulge the contents of the report until it had been submitted, probably tomorrow, to County Judge William F. Bleakley.

The examination of Baring by the State's alienists was permitted by Judge Bleakley on the request of Mr. Rowland after the jury had been selected. The experts, Dr. George Kirby and Dr. William L. Russell, Superintendent of the Bloomingdale Asylum at White Plains, made their tests in the office of Dr. Menas S. Gregory, head of the psycopathic ward of Bellevue Hospital.

Charles Edward Long, counsel for Baring, yesterday engaged alienists to make an examination of the defendant. Long's questions put to talesmen indicated the possibility of an insanity defense. Believing Baring sane, Mr. Rowland countered by engaging alienists who, if they found Baring sane, would be able to combat an insanity defense. The possibility that the trial would hinge on a battle of opposing alienists grew yesterday.

Mr. Rowland would not say, in view of the report placed in his hands, whether the trial would proceed on Monday as scheduled.

RADIO MERGER PLANNED.

$10,000,000 Corporation Formed to Consolidate Independents.

The incorporation was announced yesterday of the General American Radio Corporation, under the laws of Delaware, with a capitalization of $10,000,000 of preferred stock, consisting of 100,000 shares of $100 par 7 per cent.; and 500,000 shares of no par value common stock.

The executives of the new corporation are Warren S. Stone of Cleveland, Chairman of the Board of Directors; Lewis J. Selznick of New York, President; Samuel R. Stone of Cleveland and Henry M. Shaw of East Orange, Vice Presidents; Arthur S. Friend of New York, Treasurer; A. M. Grill of New York, secretary. The directors, in addition to the above, are C. D. Hickok of Cleveland, A. H. Claus of Cleveland, B. Frank Fox of Cleveland and Frank H. Shaw of Montclair, N. J.

Mr. Selznick issued this statement:

"The General American Radio Corporation is formed for the purpose of consolidating a number of the most important independent radio and accessories manufacturers. Its business will include the manufacture and sale of every kind of receiving and transmitting apparatus and all parts therefor.

"It will also manufacture non-infringing radio vacuum tubes and Tungsten filament wire under patents recently issued and now acquired by the General American Radio Corporation. These patents are considered of the greatest importance in the radio field, and this consolidation places the General American Radio Corporation in a position to manufacture and license under them to the utmost advantage of the public and itself."

GIRL SERENADERS JAILED.

Trio Appropriated Watchman's Three Red Lanterns.

For staging a serenade in front of Maloney's restaurant in Eighth Avenue near Fiftieth Street early yesterday morning three young women were arraigned before Magistrate Charles A. Oberwager in West Side Court and were sent to jail when they couldn't pay the fines imposed.

They gave their names as Mrs. Kitty Gumst, 23, of 531 West Forty-third Street; Dolly Cunningham, 22, of 511 West Forty-eighth Street, and Maida Otten, 23, of 511 West Forty-eighth Street. Mrs. Gumst, a second offender, was fined $50 or five days, and the others $25 each or three days.

According to Maloney, the serenaders were captured after a short chase from the restaurant where they did not pay their bill, but declared that they had no money. Then they went to the basement bakery of Zim Kunily, 406 West Fiftieth Street, where they asked for and received a half dozen hot rolls each. On leaving they called Kunily names, according to his testimony and and pelted him with the rolls.

A watchman at an excavation at Ninth Avenue and Fiftieth Street told of missing his three red lights and finding them in the possession of the three women at the West Forty-seventh Street station after they had been arrested by Patrolman Edward Welch.

BOLD BROOKLYN HOLD-UP.

Daylight Robbers Get $1,200 From a Man in Fulton Street.

Louis Boasi of 1,048 Seventy-fourth Street, Brooklyn, was held up by two men at Fulton and Johnson Streets, in front of the office of the Brooklyn Standard Union shortly before noon Wednesday, was struck on the head with a blunt instrument and robbed of $1,200 in cash, it was learned yesterday.

Dr. Goldberg of the Cumberland Street Hospital treated Boasi for lacerations of the scalp, after which Boasi went home. He furnished good descriptions of the robbers to detectives, who withheld all information regarding the robbery, which occurred at a time when people were passing.

QUITS CHURCH COUNCIL.

Christian Reformed Synod Votes for Withdrawal by 36 to 29.

KALAMAZOO, Mich., July 3.—The General Synod of the Christian Reformed Church today withdrew affiliation with the Federal Council of Churches of Christ in America. The vote was 36 to 29.

The Advisory Committee last night urged the Synod not to bring heresy charges against the Rev. Herman Hoeksema of Grand Rapids and the Rev. Henry Danhoff of Kalamazoo, at this time. It suggested that the Synod first declare itself on certain disputed points of doctrine and then request the pastors to adhere to that decision.

MAUGHAN ARRIVES FROM PACIFIC COAST

Dawn-to-Dusk Flier Made Lap of 570 Miles From Dayton in Four Hours Six Minutes.

TO DO SPEED STUNTS TODAY

Came Direct Last Night for Circus Events Instead of Making Washington Detour.

Lieutenant Russell L. Maughan came back to Mitchel Field at 8:26 o'clock last night at the end of his leisurely trip from the Pacific Coast, after having made the record dawn-to-dusk flight across the continent. He was greeted by an enthusiastic crowd. He returned in the same Curtiss plane.

Lieutenant Maughan landed close to his own hangar. He was greeted by Major Hensley, commandant of Mitchel Field, and by a number of brother officers and aviators. He said conditions on the return trip from Crissey Field would have been ideal for a westward trip. He had to "buck" the wind both ways.

"I had planned to meet the Secretary of War and some of the officials of the Air Service at Washington, but because of the air carnival on Mitchel Field tomorrow I received orders to come here direct. I had a fine trip and feel fine now. I traveled all day today without having eaten much and I propose now to 'put on the feed bag.'" Lieutenant Maughan said this as he accompanied other officers to the Officers' Club at the field.

"I hope to get to New York tonight," he added. "You know I am scheduled to broadcast at WJZ. It looks now as though I would be late in keeping that appointment."

Maughan said he covered the last lap of his trip back from Dayton, Ohio, to Mitchel Field, a distance of 570 miles, in four hours and six minutes.

Flies in Air Circus Today.

Lieutenant Maughan's part in the flying circus at Mitchel Field today will include speed flying.

"If the weather man is kind to us tomorrow, we will have the best flying circus ever seen in America," said Major Hensley last night. He announced that all preparations for the meet had been made and that the program will commence about 2 o'clock and conclude just before dark.

The Munnert monoplane, said to be the smallest and slowest plane in the world, will be demonstrated. It is equipped with a motorcycle engine and has a wing span of thirty-five feet. "The Owl," the largest plane in the United States, will be flown in company with the baby plane.

There will be parachute jumping in teams from Martin bombers at a height of not less than 1,000 feet and an attempt by the participants to land on a given mark. There will also be the destruction by bombing of a miniature city erected in the centre of the field. The shooting down of a "blimp" will be an added thrill. Hensley announced that if rain interferes today, the show will be held on Saturday.

Tells His Story to Radio Fans.

Just returned from his record-breaking dawn-to-dusk flight, it remained for Lieutenant Maughan to get what he called "the thrill of his life" from a ride in a police automobile last night. The airman was scheduled to broadcast a talk on his flight from Station WJZ at 9:45. He landed on Long Island, supperless, at 8:26. Realizing that he might be late in keeping his appointment, he started for New York in an army automobile, meanwhile having a request telephoned ahead for a police escort to expedite his passage.

The police machine with two motorcycle outriders met him at the Queensboro Bridge at East Fifty-ninth Street. The cavalcade came down Broadway at breakneck speed with sirens screaming and traffic cleared as if by magic. When Maughan got out of the machine at Aeolian Hall, where the broadcasting station is located, he said:

"Talk about riding in airplanes! It's nothing to that ride. I got the thrill of my life."

The aviator was accompanied by Major Hensley, commandant of Mitchel Field, and Major L. D. Gardner, an aviation expert, met him in the studio. As he was too tired to make an extended speech, his radio appearance was arranged in the form of a series of questions by Hensley and Gardner, which he answered.

During the course of the talk he was asked how long, at the rate of speed he traveled in his flight, it would take him to get from Times Square to the Polo Grounds. "Three minutes," was his reply. He said his plane could travel at 170 miles an hour at sea level, and 140 miles an hour at 10,000 feet, which was about the height he used to get over the Rockies.

He told his audience that, according to the times given in The World Almanac, he had arrived at the Pacific Coast before dusk, although actually it was after sunset, because the lights were on. He said his trip did not establish any official records, and he was not after one, but simply to demonstrate that if the United States were equipped with a suitable air fleet it could be mobilized to defend any part of the country in a day's time.

He said the army had now only four planes of the type he had used, and that twenty-one more were being built by the Curtiss Company.

He was asked at what speed he had landed at the end of his flight and replied that it was about 85 miles an hour.

"Well," said Major Gardner to the radio audience, "I don't need to ask any of you folks who drive automobiles and know what 40 or 50 miles an hour means, how you would like to hit the ground at 85 miles an hour in a machine that has no brakes whatever."

After his radio talk, Lieutenant Maughan and Major Hensley visited the Democratic Convention at Madison Square Garden. They were escorted to seats by Joseph Thompson, a police captain.

At the broadcasting station it was reported that many inquiries had been received from the radio fans as to how WJZ could broadcast Lieutenant Maughan when it was broadcasting the Democratic Convention. It was explained that a shift had been made last night. The Garden and the concerts at the Stadium are on the same ground wire, and therefore in order to get both, the broadcasting of the convention was shifted to WJY, while the concert and Lieutenant Maughan were on WJZ.

DAYTON, Ohio, July 3.—Lieutenant Russell L. Maughan, transcontinental flier, arrived at McCook Field here shortly after noon today from St. Joseph, Mo. The flier, who last week was successful in a coast-to-coast daylight-to-dusk flight, said he would proceed to Mineola, N. Y., this afternoon.

ST. JOSEPH, Mo., July 3.—Lieutenant Russell L. Maughan hopped off from Rosecrans Field in St. Joseph at 8:25 o'clock this morning on his way to Dayton, Ohio.

Citizens here presented to him a gold wrist watch, on the back of which was engraved a map of his transcontinental flight.

GOVERNOR'S DOG LOST AGAIN

Recovered After Two Hours' Search at Coney Island.

Governor Smith's collie "Teddy" who strayed from the home of the Governor's sister, Mrs. John A. Glynn at Sea Gate a few weeks ago and was found by Salvatore Sallazo of 30 Stryker Street, Gravesend, had the same experience all over again yesterday.

When the Governor's two sons, Arthur and Walter, failed to find "Teddy" after an exhaustive search, they reported the loss to the Coney Island police station. Sergeant John J. Ryan advised them to look up Salvatore and enlist his aid. They did so and two hours later Salvatore turned the dog over to Sergeant Anderson and Patrolman Hahn, who took him back to Sea Gate.

SOLDIER'S LETTER HELD TO BE VALID WILL

Left $10,000 to Sister While in Camp in America—Killed on Armistice Day.

A letter written by George Bignier of Company C, 323d Infantry, leaving his $10,000 war insurance to his sister constitutes a valid will, it was decided yesterday by Surrogate O'Brien.

"If anything happens," wrote Bignier ten months before he was killed in action, "I want you, sister, to take the insurance which I got out and don't let them beat you out of it. I took out a $10,000 insurance and it cost me $6.50 a month."

This was written while Bignier was in camp in South Carolina. He complained in the opening paragraph of the letter that he was "broke" and requested his sister to send him funds. He also asked her to send him a trench glass and some toilet soap.

Objections to the probate of the letter as a will were made by a brother, Conrad Bignier, of 387 East 138th Street, who contended that the main object of the letter was to obtain the trench glass and the soap, and that the paragraph about the insurance was "calculated by the writer to operate as an incentive to grant his request for a few dollars."

Bignier was killed in action the morning the armistice was signed. Because his letter was written while he was in the South Carolina camp, his brother contended that he was not actually in the service of the United States. On this point Surrogate O'Brien commented as follows:

"It would be a great injustice to patriots whose service was confined to camps in this country, many of whom made the supreme sacrifice, to hold that they were not actually in military service, as it would be also to those who executed wills while in camps here, and later gave up their lives on foreign soil.

"I hold that the decedent was in the actual military service of the United States, his intent is clearly apparent from the words he used in the letter, and his testamentary capacity has been established by the testimony of four witnesses. The letter, in so far as it affects the disposition of testator's property, will be admitted to probate. The motion to dismiss the objections filed by the contestant is therefore granted."

BURIED WORKMEN DUG OUT.

Pair Uninjured After Excavation Cave-In.

Two laborers were working yesterday in an excavation in West Forty-fifth Street when a cave-in buried them under a mass of earth and stones. In half an hour their heads had been uncovered by firemen working with pails and scoops from a nearby grocery and at the end of an hour and forty minutes the first man was lifted from the pit, unhurt beyond shock. The other was hoisted out an hour later, badly frightened but uninjured.

The cave-in, the cause of which is undetermined, caught the pair at the bottom of a fifteen-foot excavation for sewer and water connections in front of 312 West Forty-fifth Street, where a theatre is under construction. A shoveling platform about six feet down supported some of the weight of the earth and kept it from crushing the men to death.

A man working overhead heard the cries of the men as they were being buried and telephoned for police and firemen. Chief Denis J. Curtin and a hook and ladder from the Ninth Fire Battalion were quickly on the scene and fifteen policemen under Captain William Kelliher came from the West Forty-seventh Street station.

The firemen descended in pairs and removed the earth from over and then around the imprisoned men, handing it up in pails to their comrades above. The victims were at opposite ends of the pit and after both were clear of earth to their waists the firemen concentrated on one who seemed to be in the worse predicament. When completely dug out he was pulled up by a rope attached to a life belt fastened around his waist. He soon was able to answer questions and said he was Antonio Mamone, 27, of 229 East 108th Street. During his imprisonment he had been calm and assisted his rescuers, after his arms were free, by digging with his hands.

His companion, under the impression that he was being left to die, became excited and made long appeals for aid. When finally hoisted out he was quivering with fear, but an examination by Dr. Ben Dysart of Bellevue Hospital disclosed no injury. He gave his name as Andrew Balano, 50, of 34 Fifth Street, Hunter's Point. He was taken to Bellevue, but Mamone was sent home.

A large crowd which gathered as the rescue work was going on was kept away by police lines established at Eighth Avenue and midway in the block to the west.

REFEREE IN LEARY ESTATE.

Heirs Object to the Accounting Filed by a Niece.

Surrogate O'Brien appointed Edward D. Dowling referee yesterday to pass on objections filed by Annie B. Varst and Alice Berry of 125 Hicks Street, Brooklyn, cousins of the late Countess Annie Leary, and heirs to one-sixth of her estate, to the accounting filed by Annie Leary, niece and administratrix of the estate of the Countess.

The accounting stated that the value of the estate was $820,000, but that after the payment of legacies and debts there remained only $224,204, out of which a legacy of $200,000 was provided to erect a sacristy in St. Patrick's Cathedral in memory of the father and mother of the Countess.

The cousins contend that a charge of $202,000 should be made against the administratrix because of the items to which they object.

BACHARACH IS UNCHANGED.

Physicians Think Injured Congressman Will Recover.

ATLANTIC CITY, N. J., July 3.—The condition of Isaac Bacharach, Representative in Congress from the Second District, New Jersey, who was injured in an automobile accident Tuesday night, was reported unchanged tonight. Physicians hope to avoid amputation of his left arm, which was slashed its entire length and crosswise in three places.

"There have been no developments or indications that the patient will not pull through a long ordeal of recovering from his numerous painful injuries," tonight's bulletin read.

Services for John E. Evans, a business associate of Congressman Bacharach, who was killed in the accident, will be held Saturday afternoon at his former residence in Northfield.

LIONS CLUB HAS LUNCHEON.

Makes Plans for Membership Drive Late This Month.

The Lions Club gave a luncheon yesterday at the Hotel Commodore, where arrangements were made for a general meeting of all the Lions clubs in New York at Travers Island on July 24, when a campaign to double the membership is to be started.

The principal speaker at the luncheon was Ivan Flood, the district Governor of the club, who has just returned from the international convention of the club at Omaha, Neb.

HOUSE OF DAVID IS SUED.

Purnell Is Branded as a "Bigamist" in Receivership Action.

ST. JOSEPH, Mich., July 3.—Charging fraud, deceit and immorality, a petition seeking a receivership for the House of David, at Benton Harbor, was filed in Circuit Court here today.

The petition brands "King" Benjamin Purnell, fugitive leader of the colony, as "a religious impostor, pious fraud and bigamist," and charges that he taught gross immorality, encouraged immorality and practiced revolting rites.

AIR MAIL ARRIVES AHEAD OF SCHEDULE

San Francisco Pouches Come In With Seven Minutes to Spare, Despite Head Winds.

THIRD BATCH LEAVES HERE

Banks and Corporations Steady Patrons and "Curiosity Letters" Decrease.

The second trans-continental air mail from San Francisco arrived at Hazelhurst Field, L. I., at 5:58 P. M. yesterday, seven minutes ahead of schedule. It was brought in by Pilot Charles H. Ames of Cleveland. Ames carried 106 pounds of mail in five pouches. He said he had encountered terrific thunderstorms across Central Pennsylvania but had had little difficulty in weathering them. Air pilots expect, he said, to encounter heavy thunderstorms during most of their trips at this time of the year.

The outgoing third air mail yesterday carried letters and packages for banks. They are believed to have constituted the principal part of the 129 pounds matter in ten pouches which left Hazelhurst Field at 11:03 yesterday morning in a plane piloted by E. Hamilton Lee, who flies to Cleveland.

The postal authorities on the field said this was the first load that contained no "souvenir mail" and that the service was now getting down to the routine of every-day business. The Federal Reserve Bank and other large banking institutions sent an important consignment to San Francisco and other Western points. It was believed to contain securities, checks, and credit reports on which quick delivery was an advantage. The banks have been among the first to testify to the value of the quick overland service.

Big Business Uses the Service.

Among the large organizations in New York which acclaimed the value of the Air Mail Service is the Metropolitan Life Insurance Company, which yesterday issued a statement that the monthly financial statement for June from its head office in San Francisco, mailed there at 5 o'clock on the morning of July 1, had reached it in yesterday's first mail.

It made the point that the speed with which the air mail functions might be judged by the fact that the San Francisco letter arrived at its office, 1 Madison Avenue, simultaneously with another mailed in the head office at Ottawa, Canada, an overnight run by fast train.

"There can be no question," said Walter R. Quick, auditor of the Metropolitan, to whom the air mail was addressed, "about the appreciation of the business men. To us it means a saving of five days in the clearance of important documents, and other business institutions will undoubtedly profit just as we do. We propose using the coast-to-coast mail service frequently."

It was said that the Air Mail Service would prove particularly valuable for the transmission of important confidential documents and those involving long tables of figures, as did that received by the Metropolitan Life. Other methods of transmission offer the added risk of error, and if ordinary postal service is resorted to the loss of time is appreciable.

Coolidge-Harding Flowers Arrive.

Special to The New York Times.

WASHINGTON, July 3.—California flowers but two days old, brought across the Continent by the new air mail, were delivered today to Mrs. Calvin Coolidge and Mrs. Warren G. Harding.

They were placed in mail sacks at 5 A. M., July 1 by Postmaster James E. Power of San Francisco, the gift of Mrs. Powers, and dispatched on the first trip East of the Air Mail Service. They were sent down from New York by train last night, arriving here at 3 A. M., and delivered by postmen at 7 o'clock this morning.

Letters to Postmaster General New and Acting Postmaster General Bartlett were brought from Postmaster Power.

"This is an event," he wrote, "of which the nation will be proud."

Volume of Mail Is Heavy.

CHICAGO, July 3.—Transcontinental mail planes were rushing through the air with business-like regularity today, the third day of the new coast to coast day and night air mail.

The continued heavy run of air mail convinces Colonel Paul Henderson, Assistant Postmaster General, that business generally had found the new service helpful.

"The percentage of curiosity letters is exceedingly small," he added.

To date the traffic between New York and San Francisco is, of course, the heaviest, Colonel Henderson said, and that between Chicago and New York is second, with the mail carried between Chicago and San Francisco third, as to the actual amount of mail dispatched from cities. New York and San Francisco are virtually equal. Mail in about equal quantities is being carried east and west.

The mail planes today were keeping close to schedules, although the eastbound mail was delayed thirty-five minutes at Iowa City when Pilot R. C. Page found a loose control and returned there and changed ships. He reached Chicago at 7:34 A. M., Central Time, fourteen minutes behind schedule, and Pilot S. J. Schort left for the East at 7:39, four minutes behind.

OUR FLIERS IN MULTAN; OFF TO KARACHI TODAY

Reached Umballa in Storm From Allahabad—Nelson's Plane Quickly Repaired.

Copyright, 1924, by The New York Times Company
By Wireless to THE NEW YORK TIMES.

SIMLA, India, July 3.—The United States air pilots, having received from Lahore the new cylinder required as replacement in one of the machines, left Umballa for Multan at 8 o'clock this morning.

They arrived Safely in Multan at 2 P. M. and expect to leave for Karachi tomorrow.

Special to The New York Times.

WASHINGTON, July 3.—According to a radiogram received today by the Army Air Service from Lieutenant Lowell H. Smith, commander of the three around-the-world fliers, the flight of 500 miles yesterday from Allahabad, British India, to Umballa was made in five hours in the teeth of bad weather.

The take-off was made in a drizzling rain which later developed into a heavy downpour. The British air station at Umballa, however, provided a welcome harbor for the flight overnight. Lieutenant Smith's message read as follows:

"Left Allahabad 7:25; arrived Umballa five hours and twenty-five minutes flying. Nelson's cylinder leaking. Plan departure for Multan July 3."

The reference to Nelson's motor, Air Service officers explains, means that the water jacket around one of the twelve cylinders is leaking water. Such a condition is not necessarily dangerous, and doubtless was the break welded by mechanics during the stop at Umballa. It takes only a few hours to remove the cylinder and repair the leak by use of a blow torch. Even if this were impossible, they add, the flight would doubtless proceed to Multan, where a new motor could be installed.

Plenty of motor and spare parts for the three air cruisers are available in this part of Asia, having been dispatched by the Air Service prior to the flight. The planes, however, are reported to be in good condition, and barring all serious accidents should be airworthy for the remainder of the world trip.

At Air Service headquarters here today it was denied that Lieutenant Smith had sustained an additional injury when hit accidentally with a revolving propeller. His only injury, they stated, resulted when he fell from a culvert en route to the flying field at Calcutta and sustained a slight fracture of his floating rib. The injury was not sufficient to delay the flight.

The Eastern Steamship Lines, Inc.
wish to announce the placing in commission of the new

S. S. "NEW YORK"

which will make her initial trip on the Boston-New York Line via Cape Cod Canal, leaving

New York July 5, 5 P. M.
(daylight saving time)

The unqualified success and popularity of the S. S. "BOSTON" which has been in commission only since June 3 has created in the public mind an impatient desire to greet this new sister ship. Daily travel between the two great cities has now reached the acme of comfort, pleasure and safety.

Luxurious Staterooms, Comfortable Salons, Music and Dancing, Superior Dining Service and other attractive features are meeting with deserved recognition.

Make stateroom reservations in advance.

EASTERN STEAMSHIP LINES, INC.

Banish Half-Health
Whatever may be the cause of your breakdown

Wine Elixir Tonic Gentin

will revitalize and restore the whole system and give perfect health.

"I was thin and haggard, chronic weakness beset me, and friends thought I was going into a decline. This went on for months, until one day a neighbor recommended Wine Elixir Tonic Gentin. The very first bottle did me a world of good. As I continued with Wine Gentin my strength rapidly returned. Now I feel altogether different: I sleep and eat well, and the colour has come into my cheeks."—Mrs. Arthur Buchanan, 332 Letourneux, Montreal.

Built with the best quality of wine, Wine Elixir Tonic Gentin is pleasant to take. One bottle is a fair trial. At Druggists, $2.00, also sent by mail.

LA COMPAGNIE GENTIN, LIMITED
Montreal — Bordeaux — Boston
New York Office: 103 Fifth Avenue.

SECOND EDITION **AMERICA TO-DAY AND TO-MORROW** First Edition (April 1924) Exhausted

By Alderman Sir
Charles Cheers Wakefield, Bart.
Lord Mayor of London, 1915-1916

Chapters on Woodrow Wilson, Henry Ford & the Future of Industry, Walter H. Page, etc.

¶ The Rt. Hon. T. P. O'Connor, M.P.: "A very interesting volume." "Always readable, ... he offers sound counsel."—*Times* Literary Supplement. "Sympathetic interpreter of a view he thoroughly understands."—*Nation.* "The book is full of good things."—*Daily Chronicle.* "Sir Charles Wakefield's noble volume is a real contribution to that noblest of all causes."—*Sunday Times.* "Sir Charles Wakefield's well-reasoned book."—*Morning Post.* "The book is well done throughout."—*Truth.* "They are fine ideals . . . . Sir Charles Wakefield exemplifies them well."—*Daily Telegraph.*
With many Illustrations. 7/6 net

HODDER & STOUGHTON Ltd., *Publishers*, Warwick Square, LONDON, E.C.4

Chicago and Milwaukee

Friends in these cities would appreciate receiving The New York Times by air mail. Arrive at Chicago 6:15 P. M. the day of issue, and forwarded from there by regular Postal service to Milwaukee. Cost per copy 76 cents.

The New York Times
Telephone LACkawanna 1000

Get Rid Of Dandruff By Shampooing With

Cuticura Soap

At night lightly anoint the scalp, especially spots of dandruff and irritation, with Cuticura Ointment. Next morning shampoo with a suds of Cuticura Soap and hot water. This treatment does much for dandruff, the cause of this and falling hair.

Samples Free by Mail. Address: "Cuticura Laboratories, Dept. [illegible], Malden 48, Mass." Sold everywhere. Soap 25c. Ointment 25 and 50c. Talcum 25c. Try our new Shaving Stick.

Chips off the Old Block
NR JUNIORS—Little NRs

One-third the regular dose. Made of the same ingredients, then candy coated. For children and adults.
SOLD BY DRUGGISTS

BUSINESS OPPORTUNITIES.
Consult the Business Opportunities columns of The New York Times every day to avoid missing a good chance to make an advantageous business connection. Each advertiser must furnish bank and business references.—Advt.